EMBER 1, 1921.—[PART I

...ndising
—Instead—a
Merchandise
...ind Events!
...ight droop on the mast-
...ight seem so distant as
...' are blowing—an anal-
...e in exhorting the mer-
...is laden full with New
...assortments.
...," events will bring to
...at the ever increasing
...ossible.
...with full belief in the
...Hamburger's position in
...y avenue of endeavor.
...OF HAMBURGER'S
...THE NEW SEASON—
...ING STRAIGHT TO
...S THAT EVIDENCE
...OF HAMBURGER
...a peep at Hamburger
...A-R-E-S
...Replenishing
...ll Welcome
...lex
149.50 Acorn Gas Range 112.50
1.15 Corrugated Garbage Cans, 69c
32.95 Automatic Oil Cook Stoves, 25.75
...ot Sketched
...Double Boilers, 1.00

DETECTIVE IS SHOT BY BANK ROBBER SUSPECT

LATEST EDITION—5 CENTS

The Los Angeles Times

"Sail on, sail on, and on, and on."

GREATER SOUTHERN CALIFORNIA

FRIDAY MORNING, VOL. XL. SEPTEMBER 2, 1921.

LONG BEACH SHAKEN BY OIL GUSHER FIRE

Wounds Two and Kills Self

HUSBAND SEEKING WIFE SHOOTS HER MOTHER AND FATHER

Driving his delivery truck up alongside an automobile occupied by his father-in-law and mother-in-law, Mr. and Mrs. George Black of 1239 Berendo street, at Rosewood and North Vermont avenue shortly after midnight last night, Oscar A. Scheidemantel of 1921 Los Feliz boulevard whipped out a revolver, shot his mother-in-law in the abdomen, his father-in-law through the wrist and then ended his own life by firing a bullet into his brain.

At an early hour this morning Mrs. Black was fighting desperately for her life in the Receiving Hospital.

The shooting took place after Mr. Black told Scheidemantel that neither he nor his wife knew where Scheidemantel's wife was, according to Mr. Black's story to the police. Mr. Black stated that he and his wife had been driving south on Vermont avenue when they were suddenly overtaken by their son-in-law in his truck. The latter drove his car over to the right, forcing Mr. Black to pull in to the curb. Scheidemantel then asked Mr. Black, the latter said, where his wife was. Mr. Black stated that when he told his son-in-law he did not know, the latter drew a .45-caliber Colt revolver and with the assertion, "By God, I'll find out then," shot four times at him and Mrs. Black. Then Scheidemantel jumped out of the car and turned the weapon upon himself.

Later at the Receiving Hospital where Mr. and Mrs. Black were taken by Police Sergeant Stevens and Officer Page of the Hollywood Division, Mrs. W. D. Rohrer, sister of Mr. Black, told the officer that Mr. and Mrs. Black had visited her home earlier in the evening to discuss plans concerning the sale of property owned by Mr. Black. She declared that Scheidemantel and his wife had become separated a week ago that Mrs. Scheidemantel was at present in Lodi, Cal., with friends.

DEPUTY SHERIFF ALSO HURT: CONFESSED BANDIT IS DEAD.

While investigating a clue as to the whereabouts of the two members of the gang of bank robbers who held up the Huntington Park branch of the Los Angeles Trus tand Savings Bank last Friday, C. T. Roul, special investigator for the Burns Detective Agency, was shot in the leg, and Deputy Sheriff Couts suffered a broken thumb when the two officers attempted to take into custody a man who assaulted two informants in the case at Second and Flower streets shortly after 2 o'clock this morning.

The suspect was captured by Deputy Couts after the former had fired the shot into Roul's leg from a revolver jerked from his pocket. He was booked at the City Jail on charges of assault with a deadly weapon and with intent to commit murder. His name is being withheld by the officers until the completion of a further investigation.

Manuel McKnight, who last Monday night confessed complicity in the bank robbery and gave the names of his pals, after being seriously wounded while resisting arrest on a former charge, died at 3:45 a.m. this morning at the County Hospital from his wounds.

NOT TO SIGN ANY PACT.

Obregon is Firm in His Stand.

Message to Congress Given Hearty Applause When It is Read in House.

Says Treaty With American Nation Would be Granting Special Privileges.

[BY A. P. NIGHT WIRE.]

MEXICO CITY, Sept. 1.—The signing of a treaty with the United States is neither possible, convenient, nor necessary and is contrary to Mexican constitutional precepts, in that it creates special privileges for Americans, according to that portion of President Obregon's message to Congress dealing with foreign relations that was read in the House tonight.

Prolonged applause from the members of the Congress and the senators greeted Obregon's declaration. There was a demonstration also when the list of nations which had recognized Mexico was read.

CARRY OUT PROMISES.

"Mexico has been consolidated and regulated in all parts," says the President's message. "Federal tribunals are functioning, with independence of action, giving all necessary guarantees to foreigners and Mexican citizens. Numerous economies have been put into practice, thanks to which the national debt will soon be paid. In a word, all promises are being carried out."

The report of the Department of Interior related to gubernatorial conflicts in the States of Michoacan, Tabasco, Puebla and Morelos, in which the executive has intervened and appointed a Governor, who is now functioning, with the exception of Morelos, which is declared to be still outside constitutional order."

Up to July 30, 123,384 Mexicans had been repatriated at a Federal cost of more than 3,000,000 pesos, and more than 42,000 pesos were spent by the government in aiding unemployed in the oil fields.

ARMY IS REDUCED.

Secretary of War Estrada reported a [illegible],000 reduction in the army, with a decrease in the budget of his department of more than 26,000,000 pesos since President Obregon assumed power.

"Pacification of the country has been achieved with great success," he said, "and operations have been

(Continued on Second Page.)

POLICE ON HUNT FOR MURDERER.

Erzberger Assassin Sought by Police Throughout All of Germany; Amateurs Busy.

[BY CABLE—EXCLUSIVE DISPATCH.]

BERLIN, Sept. 1.—All the police in Germany have turned out to look for the murderers of Herr Erzberger, and amateur detectives are reporting suspicious personages. More than 2000 letters have been received by the Berlin police giving information regarding individuals who are reported to have expressed an intention of killing the German leader.

It is not safe for a tall blond individual to be seen in the company of a short dark one in the streets of any German town, particularly if he is supplied with liberal funds. Three such pairs already have been arrested. The most likely pair of suspects was taken into custody at Heidelberg, when they had just purchased a new outfit of clothes. When arrested one drew a revolver and attempted to commit suicide. The police are not certain they are the right parties and think them to be robbers.

LANDIS DRAGS ERMINE IN MIRE, OPINION OF BAR.

Association Strongly Condemns Him for Drawing Salary from Baseball; Discussion Waxes Hot.

[BY A. P. NIGHT WIRE.]

CINCINNATI, Sept. 1.—The action of Judge Landis of Chicago, national commissioner of baseball, in accepting "private employment and private emolument" while active on the Federal bench was declared to meet with the "unqualified condemnation" of the American Bar Association in a resolution adopted tonight.

The resolution says:

"Resolved: That the conduct of Kenesaw M. Landis in engaging in private employment and accepting private emolument while holding the position of a Federal judge and receiving a salary from the Federal government meets with our unqualified condemnation as conduct unworthy of the office of judge, derogatory to the dignity of the bench and undermining public confidence in the independence of the judiciary."

STORMY DEBATE.

The resolution was adopted after stormy debate, in which former Senator James Hamilton Lewis counseled against hasty action and moved that the matter be referred to a committee for investigation. He declared that Judge Landis should be accorded a proper hearing.

The resolution was drawn by the executive committee of the association and was presented by Hampton L. Carson of Philadelphia, former president of the organization.

"In upholding the honor of the profession of the law," Mr. Carson said in presenting the resolution, "of what use is it to prescribe canons of ethics if we know that the man on whom the judicial ermine rests has soiled that ermine by yielding to the temptation of avarice and private gain?

"Here is a Federal judge who receives $7500 a year yielding to the solicitation of commercial interest, sapping his judicial strength by taking $42,500 a year from baseball players.

"It is simply dragging the ermine in the mire. It may be that impeachment cannot reach him, but one thing cannot escape us, that is, that from every judicial circuit and every bar rises the withering scorn of protest against the man who would stain their honor."

In defending Judge Landis as a man convicted by the resolution without trial, former Senator Lewis declared it did not become the dignity of the association to take hasty action.

"I know Judge Landis," he said, "and I have differed with him, but I cannot permit an attack upon his character or his probity as a man who can be allured by money.

"While this man is on trial it does not become this body to pass a resolution which condemns him without a hearing. You have read in the public press that he has accepted this baseball position and has accepted this salary. It may be that these things are true, but whether true or not, we should not present to the world a resolution which violates fairness.

"I move you, sir, that the matter be referred to a committee and give him opportunity for reply.

"Let justice be done, though the heavens fall."

J. M. HARLAN'S OPINION.

John M. Harlan of Chicago declared the American Bar Association was on trial and counselled publication of the association's opinion on Judge Landis's dual position before condemning him.

"There is no practical doubt that Judge Landis is the national commissioner of baseball," he said. "There may be some doubt about the salary he receives, but the American Bar Association owes it to itself to tell the American public whether the association thinks it right for a judge to receive a salary for service off the bench.

"Judge Landis is not the only

(Continued on Second Page.)

Voliva Jails Eight for Big Zion Bonfire.

[EXCLUSIVE DISPATCH.]

CHICAGO, Sept. 1.—Eight members of the independent churches of Zion City were locked up today on a charge of having made a bonfire of the huge signboards erected by Overseer Voliva. A month ago Voliva started a war against a rival congregation which had sprung up in the community. He had an immense signboard erected, on which was displayed admonitions to the unorthodox couched in the most vivid phraseology. The independents were advised through the medium of the signboard that Zion was no place for "religious bums." It has been hinted also, with more vigor than tact, they should go elsewhere.

Resentment towards these warnings manifested itself on the night of August 5 in the shape of a huge bonfire. Nearly a dozen signboards were burned. Voliva then offered a reward of $100 for information leading to the arrest of the offenders. The reward led to the arrest today of the eight men.

All the men arrested are members of independent churches and several have run afoul of the general overseer before by violation of the city ordinance, which forbids smoking within the city limits.

BRITISH LOAFERS LUCKY.

Socialist Boroughs Pay Unemployed More Than Wages Would Be if They Worked.

BY JOHN STEELE.

[BY CABLE—EXCLUSIVE DISPATCH.]

LONDON, Sept. 1.—The capture of London borough councils and boards of guardians by the Socialists at the recent election has brought about a strange situation in that it is more profitable for many citizens of London to be unemployed than to have to work for a living

Socialist organizations have been conducting a raging and tearing campaign for the relief of the unemployed by the State, or, failing that, by the municipality. They have not been able to intimidate the National Parliament, which recently cut down the employment dole to ... shillings weekly, but they have obtained control of the boards of guardians of the poor in certain local boroughs and by making use of their powers to grant relief under the pauper laws they have reduced the situation to absurdity.

LIBERAL PAUPER LAWS.

Under the pauper laws the guardians have the power either to care for the paupers in the workhouses or to grant relief in money or food. The average wage of the London worker even after the war increases is not more than $15 weekly, but the guardians of three London boroughs—Cumberwell, Islington and Bermondsey—decided a few days ago on a scale of relief which gives each man with a wife and six children—this is taken as a standard family—$18 a week.

Hackney and Shoreditch — two other boroughs—today fixed a scale giving families $22.50 weekly and the Woolwich guardians will con-

(Continued on Second Page.)

UTOPIA IDEA DISPELLED.

United States Not to Scrap Defense

Harding Defines Policy for Coming World Conference on Disarmament.

Declares There May Never be Time When War Forces Won't be Needed.

BY ARTHUR SEARS HENNING.

[EXCLUSIVE DISPATCH.]

WASHINGTON, Sept. 1.—President Harding today defined the policy which will guide the administration and its representatives on the disarmament question at the coming conference of the world powers.

With clarifying emphasis he dispelled Utopian illusions that the United States would enter the conference prepared to scrap its weapons and render itself defenseless.

Summoned up the American attitude as stated by the President is this:

The day of permanent world peace is far off. The end of armed conflict may never come. Civilized governments may never be able to scrap their navies and disband their armies, nevertheless it may be possible to diminish the burdens of armament.

"There may never be a time without the necessity for armed forces in every government," said the President. "I believe with all my heart we are coming to a time when we are going to diminish the burdens of armament."

OPENS WAR COLLEGE.

The President made this speech at the opening of the fall term of the Army War College in Washington. Soon after the speech had been delivered, controversy arose as to the President's exact language. Newspaper men who heard the speech quoted him in more emphatic terms. They understood him to use the word "will" instead of "may" and quoted him as saying "there will be never a time without the necessity for armed forces in every government," and "it is perfectly futile to think there will never be conflict, etc." The milder word "may" appeared in the official text of his speech when it was issued from the White House later in the day.

The audience was made up of [illegible] Army officers who are about to enter upon the fall term of the Army War College. The President said:

"I can, from my own experience, remind you that if the war college is the institution which brings the knowledge of experience into a blend with theory it is one great institution of practical values. The trouble with the world today is that too many theorists know nothing about actualities and have learned nothing of experience, and whoever in this life brings the wisdom of experience into a blend with the teachings of theory makes a contribution to real progress.

ARMY ASPIRATIONS.

"I do not know what ought to be said about your profession for the future, but men of the Army, no matter where the best aspirations of the world may lead us, no matter what tremendous and gratifying progress is made there may never be a time without the necessity for armed forces in every government. I believe with all my heart we are coming to a time when we are going to diminish the burdens of arma-

(Continued on Second Page.)

DECIDE TAX BILL CHANGE.

Senate Finance Committee Attempts to Make Measure More Understandable.

[EXCLUSIVE DISPATCH.]

WASHINGTON, Sept. 1.—In starting consideration of the tax bill today the Senate Finance Committee decided to change the form of the measure. The bill as it will be reported to the Senate will consist of a complete revision of existing revenue laws, containing both new sections and those which are left unchanged.

The bill as passed by the House consisted of a long series of amendments to the present law. The portions of the present law which were not changed were not printed in the bill and consequently in order to understand the measure it was necessary to compare the new sections with the old law.

EASILY UNDERSTOOD.

This action by the Senate committee does not mean that the substance of the House bill will necessarily be changed. The technical form of the measure can be changed without any difficulty.

Chairman Penrose of the Finance Committee, in announcing the action, said the purpose was to place the bill in such form as it can be most easily understood.

Democratic as well as Republican members of the Finance Committee were in attendance at today's session. Although the committee worked on the bill for four hours, no action was taken with reference to any controversial points in the bill.

Dr. Thomas S. Adams, tax expert of the Treasury Department, who was chiefly responsible for the drafting of the bill as originally submitted to the House committee by the treasury, was present and explained various features of the House measure.

There was considerable discussion over the method of taxing personal service corporations. The bill now provides for taxing personal service corporations at a flat rate of 12½ per cent in the same manner as ordinary corporations are to be taxed. Heretofore, personal service corporations have been taxed in the same manner as partnerships, but a question as to the legality of this procedure has been raised as a result of the Supreme Court decision.

Some of the sections discussed today related to the taxation of income involved in gifts or bequests. The bill makes a number of amendments to the existing law dealing with this subject.

BIG SIGNAL HILL WELL BLAZES 300 FEET HIGH; ROAR HEARD FOR MILES

With a roar like an earthquake the Royal Dutch Shell Company's oil well, Nesa No. 1, on the west summit of Signal Hill, came in as a gusher early this morning and immediately caught fire. Flames shooting 300 feet in the air, accompanied by what seemed to be underground rumblings, alarmed Long Beach, which was shaken by the terrific gas explosions. The roar of the huge fire was heard for miles around. The flames were visible from Los Angeles, while the roaring was heard as far away as Athens-on-the-Hill, which is ten miles distant.

The explosions of gas coming up through 2700 feet of casing were the cause of the earthquake reports which alarmed the people of Long Beach. Every available man of the Long Beach fire department was rushed to the scene and the Shell Company hastened all its forces to the hill to combat the great blaze. Officials stated that they had no means of knowing when they could get the blaze under control. It was said the well might burn for weeks or even years, like the one at Fullerton.

The fire is supposed to have started from friction of sand in the casing. It is estimated that had it not been for the fire the Nesa No. 1 would have been a 5000-barrel gusher. The well is situated on the west end of Signal Hill and its bringing in proves that district. Alamitos No. 1, brought in some time ago, is on the east side of the hill.

There are forty derricks in the field, but the latest report was that only one had been destroyed. This was due to the fact that the flames shot up straight, and though ascending hundreds of feet, they did not dangerously threaten near-by derricks.

FIGHTING ON WIDE FRONT

Mine Union War Extending.

[BY A. P. NIGHT WIRE.]

CHARLESTON (W. Va.) Sept. 1. At midnight Gen. H. H. Bandholtz announced that he dispatched a telegram to the War Department at Washington to send Federal troops into West Virginia at once. In announcing his decision to recommend martial law Gen. Bandholtz made the following statement:

"I am satisfied the miners will not obey the President's proclamationtion. A telegram has been sent to Washington requesting Federal troops at once."

REINFORCEMENTS ARRIVE.

[EXCLUSIVE DISPATCH.]

CHARLESTON (W. Va.) Sept. 1. Deputies, local troops and miners, the latter armed with machine guns, are now fighting along a twenty-mile front. It is reported that many have been killed.

Reinforcements are arriving for both sides. The miners have commandeered flat and box cars and are rushing all available men and ammunition to the scene, which is along the Boone-Logan county line. Railroad men are said to be in sympathy with the union miners, and are helping them in various ways. The State officials are using automobiles and trucks to get their men and supplies to the battle ground.

WANT REGULARS.

News that regular troops are to be called appeared to be satisfactory to both sides. Their arrival will mean an immediate cessation of open hostilities, as the miners will not mix with the regulars and their tear gas, machine guns and bombs.

Estimates of casualties vary. One report emanating from the miners' headquarters says that one detachment of fifty-two, which attacked a machine gun nest on Blair Mountain, had been entirely wiped out with the exception of two wounded men who brought back the news.

Sniping has been in progress all day and evening. The airplane scouts report seeing bodies at various points along the firing line. It is feared that the four deputies taken prisoner by the miners Sunday have been killed in reprisal. All train service in the battle zone is reported tied up or in the hands of armed bands of miners.

SCORES ARE DEAD.

[EXCLUSIVE DISPATCH.]

MADISON (W. Va.) Sept. 1.—From a miner who came here tonight it was learned that the loss of life had been heavy. His statement was that "it will take a week to bury their dead." He had made his way from the battle front.

Reports of casualties filtering through are that fifty or more of the invading army of miners, estimated to be 10,000 strong, have been killed.

How accurate this estimate is cannot be told here, as the only information from a reliable source as to the casualties came from Sheriff Don Shafin of Logan county, who declares that the miners had lost at least sixty men.

During today a steady machine-gun barrage was thrown on the miners' hiding places at the foot of the ridge in the Blair sector. This prevented the heavily armed miners from rushing forward in an effort to reach the top of the ridge, where Sheriff Shafin's quickly mobilized troopers are fairly well intrenched.

REPORTS CONFLICTING.

[BY A. P. NIGHT WIRE.]

LOGAN (W. Va.) Sept. 1.—Conflicting reports of happenings along Spruce Fork Ridge, on one side of which armed bands were gathered, while on the other Logan county deputy sheriffs, volunteers and State troopers did patrol duty, circulated here tonight.

Capt. I. G. Hollingsworth early in the evening declared deputies partolling Crooked Creek had been driven down the hillside by a band from across the ridge. Immediately an emergency force was sent out.

Col. W. Eubanks, in charge of county forces, declined to confirm

(Continued on Second Page.)

WOOD-FORBES MISSION HAS FINISHED ALL ITS WORK;

[BY CABLE AND ASSOCIATED PRESS.]

MANILA, Sept. 1.—Maj.-Gen. Wood and Cameron B. Forbes, sent by President Harding to investigate conditions in the Philippines for the purpose of guiding the administration in its policy toward the islands, reached Manila today, having completed a four months' tour of the archipelago.

The mission's work of inspection is completed, and as soon as a brief confidential report is cabled to President Harding a final report of the mission's findings will be prepared. This is expected to require two or three weeks.

The mission has traveled 15,000 miles by steamer, motor, horseback and afoot. It visited forty-five of the forty-seven provinces, conducted public hearings in more than 100 municipalities, listened to more than 1000 speeches and held private conferences with hundreds of persons.

ALL ARE FRIENDLY.

Throughout their tour the investigators heard expressions of friendliest regard for Americans and gratitude for what the United States has accomplished in the development of the Filipino peoples. A large majority of Filipino speakers at public meetings held by the mission advocated some form of independence under an American protectorate.

Only a few declared for absolute independence and a few others declared themselves satisfied with the present government. The mission also received petitions from many non-Christian tribes and from individuals and groups of Filipino business men in various parts of the islands asking that American sovereignty be continued.

In the islands of Mindanao and Sulu, which are inhabited by Moros, who are Mohammedans, and by Christian Filipinos and Pagan Hill tribes, there was found a wide difference of opinion on the question of independence. Virtually all the Moros and Hill tribesmen, represented by their datos or chiefs, numbering several hundred, opposed independence, according to speakers at public meetings.

RADICALS TALK.

On the other hand the Filipinos in these provinces expressed sentiments similar to those of the northern Filipinos. Petitions were presented by the Moros asking that the islands of Mindanao and Sulu be made an American territory, and some of the more radical datos openly stated that they could not be responsible for the consequences if their people should be placed under Filipino rule.

The chief grievance of the Moros was against the present school system, which they feared would alienate their girls from the Mohammedan faith. Gen. Wood and Mr. Forbes assured them, however, that religion is not taught in the public schools in any form, and advised them to educate their children as the quickest way to progress and happiness.

On various occasions Gen. Wood and Mr. Forbes declared in their speeches that they found in the Philippines many things to condemn and many others to commend. The interest shown by the Filipinos in education, they declared, is remark-

(Continued on Second Page.)

SNAGS PEGGY'S ROMANCE.

Merrillon Couldn't Keep Her a Year is Report from Paris on "Engagement."

[EXCLUSIVE DISPATCH.]

NEW YORK, Sept. 1.—That romance of Peggy Hopkins Joyce and P. Merillon, young son of a wealthy Paris banker, has struck a snag at the very beginning. A cable from Merillon to his New York attorneys today denied the Paris dispatches that the former Follies beauty, thrice wed to millionaires, is to marry him when she gets a divorce or is divorced by Joyce, No. 3.

"Joyce rumor absolutely false. Deny officially if you consider it advisable," reads the cablegram from Merillon to Lorenzo Sample, of Coudert Brothers, noted French-American law firm of 2 Rector street, here.

EXPLAINS CABLEGRAM.

Mr. Sample explained that the cablegram was in response to a cable he had sent to Merillon to tell him of the published reports of a romance with Peggy.

While his counsel think the Peggy "affair" ended, friends of Merillon here are wondering what caused the denial. A few think that Merillon's family has intervened and threatened to "cut" him from the family treasury unless he "breaks" with her.

And friends of Peggy, when they learned of Merillon's denial of Peggy's announcement, predict there will be other chapters to be written. They even whisper that Peggy might possibly bring a suit for breach of promise if Merillon tried to "ditch her," because of his family objections.

AS TO MILLIONS.

Merillon's friends retort if it is true that Peggy plans to marry Merillon, she's becoming a "piker". Some of Merillon's friends say he's "small fish for Peggy in the love pond."

"Why, Merillon's family couldn't scrape up enough to keep Peggy going a year. She's got too expensive tastes, you know—those three millionaire husbands have spoiled her," commented one friend of Merillon, as though he intended his statement to get back to Peggy and discourage any hopes she might have of conducting a raid through matrimony on the Merillon jewels and bank box.

STUPENDOUS RADIO PLAN

News of World to All Homes.

Postmaster-General Hays Declares Government Will Put in System.

Market and Weather Reports, With Other Information, Will be Handled.

[EXCLUSIVE DISPATCH.]

WASHINGTON, Sept. 1.— Postmaster-General Hays announced today the embarkation of the government on the development of a stupendous undertaking in the realm of radio telephony.

The project is the dissemination of weather and market reports and other government information, news of the day and other matters of interest to offices and homes throughout the country by the radio telephone.

Involved in the undertaking is the big question of the control of radio telegraphy and telephony by the government to which President Harding soon is to direct the attention of Congress as a result of study of the problem by an interdepartmental board.

Some of the radio companies have asserted exclusive proprietary rights in certain wave lengths of ether employed in transmission, the result of which would be to debar other companies and the government from using such wave lengths. One of the suggestions considered by the interdepartmental board is that the government should assume control of the ether and allocate the radio concerns the various wave lengths employed of which there are about 150.

HAYS WORKS OUT SYSTEM.

The system of disseminating government information by radio telephony has been worked out for Mr. Hays by J. C. Edgerton of the Postoffice Department, W. A. Wheeler of the Department of Agriculture, and R. B. Howell of Omaha, an authority on wireless. Mr. Hays announced that Mr. Howell is sailing for Europe on Saturday to conduct an investigation for the government at his own expense of the operation of a radio telephone system in Berlin and of a telephone "newspaper" in Budapest.

Mr. Howell is Republican National Committeeman from Nebraska and is reported to be a prospective candidate for the Senate to succeed Senator Hitchcock.

With the system planned by Mr. Hays in operation the farmer who installed the requisite receiving apparatus, now costing about $100, would receive on his farm the market, live stock, weather and other government information disseminated from Washington at fixed times during the day. It is planned to have the country dotted with transmitting stations having a radius of transmission of 200 miles from which the business man at his office, the farmer on his farm, and the urbanite in his home would receive the messages. The transmitting stations ... would receive the information broadcasted by wireless from Washington.

This radio service, Mr. Hays plans to place under the direction of a new bureau of communications soon to be created in the Postoffice Department for the immediate purpose of systematizing government telegraphing. Mr. Hays says that by the use of leased wires and through other economies the telegraphing bill of the government can be reduced $250,000 a year.

Radio telegraphy for the dissemination of market reports already is being employed by the Postoffice Department. A 8 o'clock every night the air-male radio station in the office department transmits the agricultural reports on grain and live stock and on fruits and vegetables to the air-mail radio stations at Cincinnati, St. Louis, Omaha, North Platte, Neb.; Rock Springs, Wyo.; Elko, and Reno, Nev. These stations, having a radius of 300 miles broadcast the reports into the ether and they are received by such institutions and individuals as possess the requisite receiving apparatus.

The dissemination of goverment information by radio telephony is to be a development on a prodigious scale of the existing system. The possibilities, Mr. Hays pronounces without limit. He foresees the use of the radio telephone to carry out the plan of the Budapest telephone newspaper, which was founded in 1894, and supplied its patrons at stated intervals during the day with news, exchange quotations, weather reports and government announcements, band music and opera.

FRANCE PICKS UP IN POPULATION.

Births Increase as Deaths Decrease, and With Fewer People Before War.

[BY CABLE AND ASSOCIATED PRESS.]

PARIS, Sept. 1.—The number of marriages in France has doubled, the number of births increased while fewer deaths are registered in 1920 than in 1913, the last full year of peace. This is shown by the official figures just published by the Ministry of Labor. The excess of births over deaths in 1920 was 159,790, as compared to 38,914 in 1913. The marriages totaled 623,869 in 1920, against 312,036 in 1913.

The significance of these figures is increased when it is remembered that the total population of France has decreased sensibly as a result of the war.

CHINESE IN PORTLAND FACE MURDER CHARGE.

[BY A. P. NIGHT WIRE.]

PORTLAND (Or.) Sept. 1.—Arrest of Moy Ham, English interpreter in the Hop Sing tong, and Lee Feng, Woo Don and Yuen Tun, alleged Hop Sing members, on charges of murder in connection with the slaying of Lai Lung, Suey Sing Tong man, on August 1, threw Chinese quarters into confusion today.

There is little doubt that Lai Lung was killed and Lee Feng seriously injured by paid gunmen employed by some tong, according to a statement issued by Dist.-Atty. Evans.

FIGHTING OVER 20 MILE FRONT.

Many Are Reported Slain in Battle in Hills.

Gen. Bandholtz Calls for Federal Soldiers.

Army Aviators Are on Scene for Observations.

(Continued from First Page.)

this report, or another said to have been brought in from the Crooked Creek district that two deputies had been wounded. Others arriving from the border denied that the deputies had been forced back.

An aviator who soared above Blair and Hewitt's Creek late today, reported to Sheriff Chafin that he had observed a large gathering of men across the ridge, evidently in conference. He further stated that groups were seen traveling westward, apparently to join the force assembled in Jeffery-Blair region.

On receipt of early night reports that firing was still going on at Crooked Creek and Blair Mountain, additional deputes and citizens assisting them set out in that direction.

WASHINGTON WAITS.

[BY A. P. NIGHT WIRE.]

WASHINGTON, Sept. 1.—Preliminary reports having indicated a breaking up of the bands operating in the West Virginia coal fields, Federal officials tonight deferred decision on intervention in the State pending a more complete and final report from Brig.-Gen. Bandholtz. War Department officials were not prepared to say when the complete report of the general, on which President Harding and Secretary Weeks will base their decision, might be expected.

While awaiting the final report, the War Department was prepared to undertake the task of restoring order in West Virginia. Troops increased by orders today to three regiments were prepared to move from Camp Sherman, O., and Camp Dix, N. J., at a moment's notice. The Eighty-eighth Light Bombing Squadron of the Air Service, consisting of fifteen planes, was at Charleston.

Hesitation by the armed bands to disperse and return home by noon today, the time fixed by the President, officials said, did not automatically call for the despatch of troops and the declaration of martial law. The proclamation, it was pointed out, ordered them to disperse and retire peaceably to their respective abodes on or before 12 o'clock noon of the first day of September, but did not order the troops to move at any given hour. Secretary Weeks declined to comment on the plans of operation to be followed under Gen. Bandholtz's leadership, should the troops be ordered and martial law declared.

AT CAMP SHERMAN.

[BY A. P. NIGHT WIRE.]

CHILLICOTHE (O.) Sept. 1.—The Ninth United States Infantry, composed of about 600 officers and enlisted m, was in readiness at Camp Sherman today for an immediate move, if ordered, into West Virginia.

AIRPLANES LEAVE.

[BY A. P. NIGHT WIRE.]

LANGLEY FIELD (Va.) Sept. 1. Thirteen de Haviland airplanes left Langley Field today for the coal fields of West Virginia. The planes carry bombs and machine guns and are ready for instant action. The squadron is in command of Maj. Davenport Johnson, who saw service in France. Each plane has a pilot and an observer aboard.

Telephone orders were received from Washington this morning to dispatch the squadron at the earliest possible moment. Several of the planes have radio equipment.

SERVICE STOPPED.

[BY A. P. NIGHT WIRE.]

ST. ALBANS (W. Va.) Sept. 1.—All trains on the Coal River branch of the Chesapeake and Ohio Railroad from St. Albans to Madiso, Jeffery and other points, where armed bands have been collecting for the past days, have been stopped. The last train from here left yesterday afternoon. Railroad men said that not even the mail was being moved.

BAD MONTH FOR COTTON.

Decline of Condition in Crop; Forecast Again Lowers the Estimate.

[BY A. P. NIGHT WIRE.]

WASHINGTON, Sept. 1.—Cotton growing has just suffered the most disastrous month in its history. The indicated crop will be the smallest in thirty-three years, while its condition now is the lowest recorded in any month in its history. Ravages of the boll weevil are principally the cause of the severe decline, amounting to a loss of 1,116,000 bales in prospective production since last month's forecast.

The Department of Agriculture, in announcing today its forecast of a production of 7,037,000 equivalent 500-pound bales, based on a canvass made August 25, declared "everything seemed to have gone wrong with the crop."

An acre yield of 127 pounds is indicated for the country as a whole. Never in the last fifty-six years has the yield been so low. The nearest approach was 129 pounds in 1866. Only 10 per cent of a crop is promised in some counties of South Carolina. Parts of Oklahoma will have not more than 15 per cent of a crop. About one-third of a crop or less will be produced in sections of Texas, South Carolina and Georgia.

A half of a crop or better may be produced in Mississippi, northern Alabama, northern Georgia and northern South Carolina. States on the northern edge of the cotton belt may have about two-thirds of a crop.

The production was forecast a month ago at 8,203,000 bales, based on the July 5 condition of the crop, which was 64.7 per cent of a normal. Last year's crop was 13,439,603 bales and the August 25 condition was 67.5 per cent of a normal. The average condition of the crop on August 25 for the ten years 1911-20 is 67.7 per cent.

The condition of the crop on August 25 and the forecast of production based on the condition in the following States were:

Texas, 42 and 1,938,000.

California, 83 and 75,000.

Arizona, 85 and 47,000.

Lower California's production forecast is 34,000 bales, which is included in California figures, but excluded from United States total.

NEW YORK, Sept. 1.—Cotton advanced to new high levels for the season on publication of the government crop report here today. December sold at 17.40 and January at 17.30, representing about $5 a bale advance over yesterday's close. Heavy realizing finally checked the advance and the market eased off a trifle.

OUT OF JOBS; GET GOOD PAY.

(Continued from First Page.)

sider a proposal to grant $25 weekly.

The Socialist leaders predict that every working class borough will soon follow suit. The guardians have the power to impose a special tax in order to meet such charges.

CRUSHING TAXES.

A statement which has just been issued shows how crushing a burden the national and local taxation in Great Britain now is. Every family in Great Britain pays an average of $15 weekly in national taxation, $10 of which makes up the interest of the various war debts. In addition each family averages $2 weekly in local taxation.

This morning the Islington board of guardians, which sat for the first time to give out relief under the "better be a pauper than work" rule, which gives the unemployed head of a family $20 weekly from the taxpayers' pockets, was swamped by applicants. More than 3000 persons made application during the day and as many more are expected tomorrow.

Because of the rush of applicants the officials were not able to make investigations as to the worthiness of the requests for aid so they adopted a plan of giving temporary relief to all comers and promising an investigation before the end of next week.

LONDON UNEMPLOYED.

The London unemployed, most of whom really are not able to get work, are now being used by the Communists. The Communists are organizing marches on councils and boards of guardians all over the city to demand the adoption of the Islington principle 'it is better to loaf than work."

The boroughs of Stratford, Leyton and Waltham, in outer London, today received demands from "unemployed organizations" for relief on a scale of $25 weekly. Shoreditch was asked for $23, Hammersmith for $20 and so on throughout the city.

WOMAN IS ARRAIGNED IN CASE OF SPENCER.

[BY A. P. NIGHT WIRE.]

LAKEPORT, Sept. 1.—Mrs. E. D. Barber, also known as Mrs. E. D. Duncks, was arraigned before a justice of peace here today charged with being an accessory before the fact to the alleged murder of Mrs. John A. Spencer in Clear Lake, July, last. Pleading to the charge was postponed for three or four days.

John A. Spencer, former clergyman, is under indictment charged with murdering his wife. Spencer declared his wife was drowned when she fell from a boat. Both Spencer and Mrs. Barber were arrested in San Jose.

JUST A PLACE TO SLEEP NOW.

Washington Landlord Draws Up Stringent Regulations for Lessees.

[EXCLUSIVE DISPATCH.]

WASHINGTON, Sept. 1.—The antijazz clause banishing phonographs along with dogs, cats and parrots, made its first appearance here today in a lease submitted by the agent of a small apartment-house in the northwest section to the tenants of the building, who were notified at the same time of an increase in the rent. "The lessee," according to the revised lease, "hereby covenants and agrees that he will not keep or allow to be kept any dog, cat, parrot, Graphophones or phonographs in said apartment or upon said premises." Occupants must also promise not to "hang clothes or other articles" outside the premises and to keep their kitchen doors closed.

WOOD-FORBES MISSION DONE.

(Continued from First Page.)

able, but said the greatest need is many additional American educators to instruct Filipino teachers.

The investigators commended the Philippine constabulary, declaring that almost everywhere in the islands public order was good. Among things they condemned were conditions of sanitation and the administration of justice.

After completing its final report, which will be made in great detail, the mission probably will proceed late in September to China and Japan.

Although Gen. Wood has made no public announcement on the subject, it is understood he will retire from the army to accept the Governor-Generalship of the Philippines.

VISIT UNIQUE PRISON.

[BY CABLE AND ASSOCIATED PRESS.]

CULION ISLAND (P. I.) Aug. 31. A visit to the Iwahig penal colony on Palawan Island, an institution unique among the prisons of the world, completed the tour of Maj.-Gen. Wood and Cameron B. Forbes through the Philippine Islands.

There are no guards, no stockades and no firearms at the Iwahig colony. The 1100 prisoners elect their own officers, share the profits of their own labor and, by good conduct, may work their way into the highest class in the little commonwealth, which is virtually the equivalent of freedom.

Not a prisoner has attempted to escape for several years. Fewer than a dozen have escaped since the colony was founded by Mr. Forbes in 1904, when he was Secretary of Commerce and Police for the islands. One of the industries of the colony is the cultivation of 8000 cocoanut trees by its members.

The mission arrived here today from Palawan, and will sail for Manila tomorrow.

DISPELS DREAM OF UTOPIANS.

(Continued from First Page.)

ment. I thing there will be less of armies and less of navies. I wish it with all my heart, but there never can come a time when there is not a requisite agency for the maintenance of law and authority and for national defense.

"It is perfectly futile to think there may never be conflict when you stop to consider that in 2000 years of Christian civilization and 4000 years of pagan civilization concerning which we are informed, we have only lately come to a real civilized state of armed warfare, and that does not apply quite to all nations of the world. It has been a slow proceeding and I believe we of America, without unseemly boasting, can say we have come the nearest to unselfish, conscientious warfare to any people in the world, and I pledge you now you will never be called to service during the present administration for any war that you could not enter with all your hearts and souls as American citizens. Now that may seem to be a strange statement to make, but I want you officers of the Army to precede your activities in the defense of our national life with that insistent understanding among people that we must put furtherest aside any possible occasion for conflict.

"I am a firm believer that there are two essentials to the civilization to which we all subscribe. One is the understanding among men at home. We ought to have no conflict like that which is distressing us in West Virginia at this hour. That is lack of understanding. There should never be a conflict between civilized nations, and there never will be if there are men in authority who will insist on a full understanding first. I do not know how you will approve, but I want you, for the same reason, to be the advisers of an administration that seeks for America fullness of understanding with the people of the world, and if we have that there will never come a time when we will be drawn into conflict that all America cannot answer with the fullness of the heart and the depth of the soul.

"Gentlemen, I wish you well in the year of study before you, and I know I can say with all my heart, that with the aid of knowledge of the larger aspirations which will come to this association and study you will contribute in proportion to the intelligence, the power and the glory of the Army, which is one branch of American reliance for national defense."

CUT IN PRINT-PAPER COST.

[BY A. P. NIGHT WIRE.]

NEW YORK, Sept. 1.—The International Paper Company announced today a cut in the price of standard news print paper from 4 3-4 to 4 cents at the mill for the quarter beginning October 1.

HANG HENRY BROWN.

[BY A. P. NIGHT WIRE.]

BALTIMORE (Md.) Sept. 1.—Henry A. Brown, colored, was hanged at the City Jail today for the murder of Harriet Kavanaugh, a Naval Academy nurse, at Annapolis January 14.

GIANT FIGHTER NOW LAUNCHED.

Washington Takes to Water at Camden, N. J.

Ten-Year-Old Girl Breaks Bottle of Water.

Is Sixth Navy Vessel to be Given Name.

[BY A. P. NIGHT WIRE.]

CAMDEN (N. J.) Sept. 1.—The Washington, one of the largest and most powerful superdreadnaughts ever built for the United States Navy was launched today at the New York Shipbuilding Company, here.

As the great fighting machine slid down the ways toward the Delaware River, Jean Summers, 10-year-old daughter of Representative and Mrs. J. W. Summers of Walla Walla, broke a bottle containing waters from the principal rivers of her native State on its bow. There was a hiss of steam and smoke as the 14,000-ton mass of steel glided down the water.

The ship, when completed, will be about 33,000 tons. Twenty-six Congressmen were in the party, who watched the launching. One of these, "Uncle Joe" Cannon, Lemuel Padgett, for many years a member of the House Naval Affairs Committee, and its former chairman, Isaac V. McPherson of Missouri, and J. W. Summers, father of the sponsor, spoke at the luncheon which followed, all urging that the United States Navy should remain equal to any afloat.

Armament of the Washington will consist of eight sixteen-inch rifles and fourteen five-inch guns, and she will have a complement when commissioned of 130 officers and 1381 men. The new dreadnaught will be electrically driven, the plans calling for a speed of twenty-one knots. She is 624 feet long, ninety-seven feet wide at the waterline and has a loaded displacement of 33,590 tons.

Bestowal of the name of Washington on the great vessel will enter on the pages of American naval history the sixth ship to bear that name. Naval records show that the first four Washingtons derived their names directly from the nation's first President, but that the cruiser Washington, the name of which was changed to Seattle in 1916, like the new dreadnaught, was named after the State of Washington. The first Washington was built in 1776, the second in 1778, the third in 1813 and the fourth in 1843.

The dreadnaught, however, will stand out in marked contrast to her predecessors in size and armament. She will have a complement of 1511 officers and men, as compared with a crew of 130 men carried by the first Washington which, after a gallant fight as a part of Arnold's fleet in the Battle of Lake Champlain in 1776, was captured by the British. The first Washington's armament consisted of one 18-pounder, one 12-pounder, two 9-pounders and four 6-pounders, as compared with the new battleship's eight 16-inch rifles and fourteen 5-inch guns.

The new Washington is the third of the four superdreadnaughts or all big-gun ships authorized in 1916 to be launched. Her sister ships are the Maryland, commissioned in August; the Colorado, launched in March, and now about 75 per cent finished, and the West Virginia, the completion of which, according to Navy Department officials, is indefinite, due to curtailed appropriations.

Like her sister ships, the Washington will derive her power from two turbine generators of 18,000-horsepower each. The driving power will be applied directly to four propellers by four 8000-horsepower motors. The application is to be made so that the propellers may be reversed almost instantly with full power.

Cotton Handlers at New Orleans Quit Their Jobs

[BY A. P. NIGHT WIRE.]

NEW ORLEANS, Sept. 1. — At least 1500 men engaged in the handling of spot cotton in New Orleans—teamsters, loaders, samplers, markers, inspectors, warehousemen—went on strike today. As a result the cotton commerce of the port is at a standstill.

The strike followed decision of the cotton handling committee of the New Orleans cotton exchange in cooperating with public and private cotton warehouses and terminals here to put into effect an 18 per cent reduction in the handling charges, and consequently in the wages paid the cotton handlers.

OBREGON FIRM OVER TREATY.

(Continued from First Page.)

carried out with great expedition and with invariable success, culminating in the extermination or surrender of all groups which were in arms." The uprisings, in his opinion, were not due to popular desire, but represented personal ambitions.

The report of the Treasury Department referred to numerous economies practiced looking toward the eventual stabilization of the budget, despite the increased cost of running the government.

The decree increasing the export tax on petroleum was described as a measure designed to "protect our petroleum wealth against excessive exploitation and inadequate remuneration." Fourteen hundred and forty claims for damages have been filed against the government, representing 221,331,891 pesos, of which 93,965,045 pesos are by foreigners. Secretary De la Huerta added that the President had asked the nations affected to join in an international claims commission.

OIL DERRICK IS MISSING.

Clever Thieves May Have Taken Huge Apparatus 112 Feet High.

[BY A. P. NIGHT WIRE.]

HOUSTON (Tex.) Sept. 1. An oil derrick 112 feet high, the property of the Hautiern Exploration Company, is missing from the Round Lake field, twenty miles from here, officials announced today.

EVERY MORNING IN THE YEAR **Los Angeles Times** DAILY FOUNDED DECEMBER 4, ...
The Times Building, First and Broadway.
90c per Month | DELIVERED BY CARRIER. | Single copies: Daily, 5 Cents; Sunday, 10 Cents. Everywhere.
By Mail, in Postal Zones 1 to 4, including California, Arizona, Nevada, Utah, ... $12.00; Monthly, $1.00. In Zone 5, including Colorado, Idaho, Montana, New Mexico, Oregon, Washington, Yearly, $14.00; Monthly, $1.05. In Zones 6, 7 and 8, ... States, Canada and Mexico, Yearly, $18.00; Monthly, $1.50. POSTAGE PREPAID.
Entered as second class matter, Dec. 4, 1881, at the Postoffice at Los Angeles, under the Act of March 3, 1879.
FRIDAY MORNING, SEPTEMBER 2, 1921. VOL. XL. NO.

MESSAGES FROM MARS PICKED UP; BELIEF OF MARCONI AND OTHER EXPERTS ON WIRELESS

[EXCLUSIVE DISPATCH.]

NEW YORK, Sept. 1.—J. C. H. MacBeth, London manager of the Marconi Wireless Telegraph Company, Ltd., startled members of the Rotary Club of New York, in a speech today at a luncheon at the Hotel McAlpin by the announcement that Signor Marconi believed he had intercepted messages from Mars.

The wireless inventor, he said, while making a series of atmospheric experiments aboard his yacht Electra, in the Mediterranean several months ago, discovered wireless wave lengths far in excess of those used by the highest powered radio stations in the world. These led him and other wireless experts to believe that Mars or some other planet was trying to communicate with the earth.

MacBeth declared that the maximum length of waves produced in the world today is 14,000 meters. He said the ones picked up by Marconi have been found to be about 150,000 meters. He said that their regularity disproved any belief that they are produced by electrical disturbances, and the only resemblance to the code used on this planet is in the letter "V", used in the international code.

LAWYERS SCORE JUDGE LANDIS.

(Continued from First Page.)

judge with ability. Many judges pressed by the high cost of living and with meager salaries would be glad to accept outside employment. If the association thinks it is all right they would be glad to know about it."

APPROVES RESOLUTION.

R. D. Robinson of Galesburg, Ill., voiced his approval of the resolution by declaring that "if a man in Judge Landis's court had violated the ethics of the court as Judge Landis had done he would be sent to jail for ninety days without trial by jury."

Stormy debate ensued, interrupted fury by outbursts of applause as speakers in all parts of the convention hall arose to support or denounce the resolution. Senator Southerland of Utah, Chairman of the meeting, finally proposed the motion of Mr. Lewis to refer the resolution to a committee. It lost.

The original resolution then was passed by vive voce vote.

SEND OUT COPIES.

A motion that a certified copy of the resolution be sent to Vice-President Coolidge for presentation to the Senate and another copy to the Speaker of the House of Representatives, was made by William A. Ketcham, former Attorney-General of Indiana. It was passed without debate.

The administration of Federal government was attacked in an address tonight by former Senator Charles S. Thomas of Colorado, who declared this country had turned from "a representative republic to a continental democracy."

Encroachment of Federal authority on States' rights was criticised by the Speaker and Federal expenditures were declared "riot of waste and profligacy, which has long disgraced the country's affairs." Republicans and Democrats are now meeting on a common ground, he said, with "even the tariff a basis for common plunder."

DECLINES COMMENT.

[BY A. P. NIGHT WIRE.]

CHICAGO, Sept. 1.—Judge Landis declined tonight to comment on the action of the American Bar Association.

"I have nothing to say," he declared.

Judge Landis was appointed commissioner of baseball January 12 at an annual salary of $42,500. The contract was to extend for seven years.

For years Judge Landis has been one of the best known judges of the country. He was appointed United States District judge for the northern district of Illinois in 1905. He has attracted wide attention in many famous cases, probably the best known being the $29,400,000 fine assessed against the Standard Oil Company of Indiana on a charge of rebating. His decision in the case was later overruled.

DESCRIBES WIFE AS FIERCE CAVE WOMAN

[EXCLUSIVE DISPATCH.]

CHICAGO, Sept. 1.—James Wright Martin, Jr., a wealthy automobile dealer, who appeared in court today to prosecute his wife, Mrs. Ru... Turner Martin, on a charge of assault to kill, pictured Mrs. Martin as a "cave woman." She has been hounding him for years, Mr. Martin told the court, and followed him from city to city. The hearing was postponed to allow the defense to prepare their case.

"This is not the first time she tried to kill me," said Martin. "Twice before I took a gun away from her. I met her shortly after her divorce in New York from Harold S. Bish... in June, 1919. We were married in Crown Point, Ind., in January, 19... I never lived with her because my attorney told me the next day the marriage was illegal. I never promised her that we would be legally wed a year after her divorce.

Mrs. Martin is charged with having fired six shots at her husband last Saturday evening when she saw him standing on a street corner. Mrs. Martin was accompanied by Joseph Battersby, whom she claims is her foster brother. Martin assailed Battersby as a "bogus" relative.

DENIES SIGNING FOR SERIES.

Lon Chaney, known for his portrayals in "The Miracle Man," "The Penalty," "Outside the Law," etc., has made denial to the reports that he is to star in a series of pictures for the Universal company. Mr. Chaney declares that he has been engaged by the Universal company for one picture only and not for a series, owing to the fact that he has practically arranged to appear in other large productions, and he is also seriously considering proposals to head his own company.

SUBMARINE RESTAURANT.

[BY THE ASSOCIATED PRESS.]

COPENHAGEN, Aug. 14.—A proposal has been made to convert into a seaside restaurant the German submarine U-20 which sank the Lusitania and was subsequently driven ashore off the west coast of Jutland.

Tailoring Integrity

It is a good thing to say about any healthy business—"That is the best concern in the world to work for and the squarest one to do business with."

Satisfied employees and satisfied customers work for each other's good.

In Nicoll Clothes the customer gets the best there is in the making of them and the maker gets the best there is in appreciation.

Many men will recognize the unusual values in our suit and extra trousers at $55, $65, $75 and upwards.

NICOLL The Tailor
W. Jerrems' Sons
529 6th Street
Pacific Mutual Building

Full measure service is distinctly a Nicoll characteristic.

See Our Windows

Kindly Note Our New Address

STORE OPEN ALL DAY SATURDAY 9 TO 6

Harris & Frank
437-443 SOUTH SPRING ST.

FINAL DAYS

Friday and Saturday—of the

Clothing Clearance

Men's and Young Men's Fine Suits

For Those Two Days Only You Will Buy:

Stein-Bloch, Stratford, Michaels-Stern Sampeck, Langham and other well-known makes.

$35 Suits for $28.50
$40 Suits for $32.50
$45 Suits for $36.50
$50 Suits for $39.50
$55 Suits for $44.50
$60 Suits for $47.50

Final Palm Beach Reductions

$20.00 Palm Beach and Cool Clothes—$15.00
$22.50 Palm Beach and Cool Clothes—$17.50
$25.00 Palm Beach and Cool Clothes—$19.50

Final Furnishings Clearance

Shirts	Ties
$1.50 and $2 shirts, $1.15	$1.00 cut silk ties—65c
$2.50 and $3 shirts, $1.85	$1.50 cut silk ties—$1.15
$3.50 and $4 shirts, $2.15	$2 and $2.50 cut silk ties—$1.65
$4.50 and $5 shirts, $3.15	$3 and $3.50 cut silk ties—$2.15
$6 and $6.50 shirts, $4.15	$4 cut silk ties—$2.85
$7 and $7.50 shirts, $5.45	

Handsome 4-in-hands in favored shades and patterns.

HARRIS & FRANK FINE SHOES REDUCED

GERMANY LOOKS FOR HOSTILITIES.

Proclamation of Chancellor Brings Out View.

Both Sides in Political Row Have Advantages.

Hindenburg is Mentioned as New President.

[BY CABLE—EXCLUSIVE DISPATCH.]

BERLIN, Sept. 1.—In monarchistic and military circles here Chancellor Wirth's proclamation against anti-Republican demonstration is regarded as an open declaration of hostilities. A test of strength now has begun between the government, which is backed by the Clerical, the Democratic and the Socialist parties, and 10,000,000 trade union members on the one hand and the Nationalist and Monarchist parties, with the backing of the Reichswehr (imperial defense troops,) and the former military element on the other.

The Conservative and Nationalist parties, however, have gathered some recruits from the disgruntled union labor and middle classes as a result of intense propaganda carried on through the press and through meetings.

The government's main strength lies in the trade unions. It is believed in best informed circles that the workers would declare a general strike, as they did in March, 1920, when Wolfgang Kapp effected his coup d'etat, if the Monarchists attempted to overthrow the republic and organize a new state.

HAVE ARMS SUPPLY.

On the other hand the Nationalists possess an advantage in having effected their military organization and in possessing a large supply of arms. Now that their activities have been met with a check by the government, they may decide to force the issue. It is generally believed that Munich would become the center of Monarchist military operations should an open conflict begin.

Gen. Ludendorff and Col. Bauer have buried their personal differences and many Prussian officers in Bavaria are active in connection with propaganda work. Furthermore, the Monarchists would have the support of the land owners and the farmers. These are organized and thye could cut off the food supply of the cities should the latter offer resistance.

Undoubtedly the Socialist workers, with the support of the Catholic workers, who are incensed over the murder of Mathias Erzberger in Baden last Friday, would declare a general strike even in this event.

LEADERS ANXIOUS.

Thus the confusion existing in the German political world makes many leaders regard the present unrest here with particular anxiety. Nevertheless the Monarchist outlook is favored by the general political fatigue and demoralization.

The people are disappointed at the inability of their own and the Socialist leaders to accomplish anything substantial, and they believe the Monarchist propaganda that the cots of living would be reduced 50 per cent were a king placed on the throne.

The first step in this direction probably would be the election of Field Marshal Von Hindenburg as President. He has conspicuously held aloof from all Nationalist demonstrations during the last few months and has avoided compromising himself or becoming affiliated with any one political party.

SOLAR PLEXUS GIVEN TO RENT GOUGERS.

CHICAGO BOARD PUTS LANDLORDS UNDER OATH AS TO PROPERTY VALUATION.

[EXCLUSIVE DISPATCH.]

CHICAGO, Sept. 1.—Rent profiteers were dealt a blow by the Board of Review today much to the delight of long suffering tenants. These landlords placed a false valuation upon their property for taxing purposes and then gouged their tenants. Half a hundred apartment owners who had been complained of as profiteers were ordered before the board. The landlords appearing before the board were placed under oath. All gougers will have their taxes increased, according to Edward R. Litsinger, chairman of the board. The first landlord before the body today had his taxes increased $600. He had placed the valuation of an apartment building at $18,000, but when he was placed under oath admitted that $45,000 was about the correct figure. He admitted that the income of the property was more than $10,000 a year.

HOME BREW JOLTED THIS HAPPY FAMILY.

HUSBAND PROMISES TO SIGN PLEDGE AND THEREBY ESCAPES JAIL.

[EXCLUSIVE DISPATCH.]

NEW YORK, Sept. 1.—Thomas Higgins, prior to the advent of what is alluded to as prohibition, is said to have been a steady, conscientious workman, but some one gave him a recipe for making home brew and his whole life changed from that moment.

His wife testified in Flatbush court today that he kept his brewing apparatus going all the time. He was the only member of the family who drank the stuff he produced, and he could not lick it up as rapidly as he produced it. Because his wife would not sample the stuff and encourage him he gave her several sound beatings.

Whenever he would hear of a new recipe he would buy equipment and try it out. Today, in court, Higgins was given the alternative of a year in jail or taking a pledge not to manufacture or drink any home brew for a year, and he took the pledge. The police confiscated all his apparatus and stocks and will destroy them.

REDUCE MINE FATALITIES.

[BY A. P. NIGHT WIRE.]

ST. LOUIS, Sept. 1.—Mine fatalities have been reduced approximately 20 per cent in the last five years by new safety devices and regulations in mines, A. J. Parker, chief of safety cars and stations of the United States Bureau of Mines, said at the annual Internation First Aid and Mine Rescue Meet, which opened here today.

VOTERS KIDNAPD, PAPER CHARGES.

One System That May Not Yet Have Been Tried Out in Chicago.

[BY CABLE AND ASSOCIATED PRESS.]

BUENOS AIRES, Aug. 8.—La Vanguardia, the organ of the Socialist party, tells a curious story of the kidnapping of eighty Indian voters in a recent election in the province of Jujuy in the north of Argentina. The Indians, says the newspaper, were taken to the home of a candidate for the Chamber of Deputies and kept prisoner for three days in a cellar in which there was a wooden image of the Virgin. The candidate finally entered and exacted an oath that the prisoners would vote for him.

SCHOONER ARRIVES WITH WRECKAGE.

CAPTAIN REPORTS SAN JOSE WHICH STRUCK REEF WAS BROKEN IN TWO.

[BY A. P. NIGHT WIRE.]

SAN DIEGO, Sept. 1.—Bringing a quantity of fittings, linen tanks and other gear salvaged from the wrecked Pacific Mail liner San Jose, the American fishing schooner Nachi arrived from San Roque Island, off the Lower California coast, today. Capt. G. H. Silva, of the schooner, reported that the San Jose, which struck on the island on the night of August 8, was broken in two just aft of the pilot house and that the craft, impaled on a jagged rock, swung to and fro like a pendulum with the surge of the seas.

More than 7000 bags of Guatemalan coffee, which was stored in the forward holds, has been washed overboard and is now strewn along the beach, in some places to a depth of two feet.

Capt. Silva said the San Jose would be pounded into driftwood in a short time.

CHARGE REVOLT PLOT IN SEVEN ARRESTS.

WERE ACCUSED OF TRYING TO CAPTURE MEXICAN GOVERNMENT BUILDINGS.

[BY A. P. NIGHT WIRE.]

LAREDO (Tex.) Sept. 1.—A. R. Domingues and six others were arrested in Nuevo Laredo, opposite Laredo last night, charged with having crossed from the American side in a plot to capture the Nuevo Laredo Customshouse and other Mexican government buildings, and to proclaim a new government, according to announcement in the Mexican town today.

Upon searching Domingues, it was said, officers found two copies of a manifesto while other documentary evidence of the alleged plot was said to have been discovered on the other prisoners.

The men arrested were started for Mexico City today under heavy guard for further investigation, it was said.

TWO KILLED ON PIKE'S PEAK ROAD.

[BY A. P. NIGHT WIRE.]

Denver (Colo.) Sept. 1.—W. A. Coleman, assistant sales manager of the Chevrolet Motor Car Company of Denver was killed, and Harry Majors of Colorado Springs, was injured today while practicing on the Pike's Peak automobile roadway near Colorado Springs for the Labor Day races there, according to a telephone message received by the Denver Post.

The men were engaged in speed trials.

Coleman was killed and Majors was hurt in separate accidents. The two crashes occurred on the Pike's Peak automobile road between Crystal Creek, the starting point, and Glen Cove, a stretch of about six miles.

Both Coleman and Majors are widely known in automobile racing circles. Coleman won the annual Denver Times road race from Denver to Pueblo last year in fast time.

MANILA BANK OFFICIAL FORCED TO QUIT POST.

[BY CABLE AND ASSOCIATED PRESS.]

MANILA (P. I.) Sept. 1.—Guillermo Martinez, secretary of the Philippine National Bank, has been forced to resign following disclosure of irregularities in his work, it was announced today by General Manager F. W. Wilson. Jose Martinez, manager of the Cebu branch of the bank, has also resigned, Wilson stated, but the reason for his resignation was not given. Mr. Wilson also announced the closing of the Shanghai branch of the National bank.

Deputy is Slain While Suspect is Badly Hurt.

[BY A. P. NIGHT WIRE.]

THERMOPOLIS, Sept. 1.—Ted Price, deputy sheriff, died with a bullet in his heart, and Jack Mullendure, alleged whisky runner, was probably fatally injured in a fight between a Sheriff's posse and whisky runners near Thermopolis yesterday.

The fact that Mullendure's rifle jammed probably saved the lives of two other officers pursuing the runners, according to Mullendure.

When the officers got too close to the motor car in which Mullenduse and a companion were riding the alleged runners stopped the car, hid in bushes beside the road and opened fire on the officers. Mullendure and a man giving the name of C. F. Powers were arrested.

UNEMPLOYMENT MEET TO CONVENE SOON.

HARDING'S CONFERENCE IS TO BE CALLED BETWEEN SEPTEMBER 15 AND 20.

[EXCLUSIVE DISPATCH.]

WASHINGTON, Sept. 1.—President Harding's conference on unemployment will be called for some time between September 15 and 20.

Secretary of Commerce Hoover said that plans for the conference are being expedited as much as possible in order that there may be no delay in dealing with the existing unemployment situation.

Mr. Hoover made it known that he has discussed the general purposes of the conference with Samuel Gompers, president of the American Federation of Labor. Mr. Hoover declared that the labor leader had given him assurances of co-operation. Reports from other sources, however, have been to the effect that organized labor is inclined to be skeptical of the conference program. One labor leader has charged that the purpose is to develop sentiment for the passage of the administration railroad bill on the plea that the additional funds desired by the roads will make possible employment of a greater number of workers, both by the carriers themselves and by industries furnishing railway supplies.

Whether Mr. Gompers will be a participant in the conference or not was not disclosed by Mr. Hoover, who said that the personnel would be decided by President Harding after suggestions had been submitted to him.

COLORADO MINERS GO OUT ON STRIKE.

REDUCED WAGE SCALE SAID TO BE CAUSE; OPERATORS DENY WALKOUT.

[BY A. P. NIGHT WIRE.]

DENVER, Sept. 1.—Announcement was made this afternoon by the Colorado State Industrial Commission of notification by John McLennon, president of district 15, United Mine Workers, that all miners in the Walsen and Cameron coal mines of the Colorado Fuel and Iron Company had gone on a strike today, following the putting into effect of a reduced wage scale. The mines are said to employ 800 men.

Officials of the Colorado Fuel and Iron Company denied there was a strike at either of the mines mentioned.

J. F. Welborn, president of the company, declared that the mines in that district have been working only part of the time recently and that neither the mine at Cameron nor those at Walsen were scheduled to operate today. If there is a strike, he declared, company officials have no knowledge of it.

OBJECTION TO POWER DECISION OVERRULED.

[BY A. P. NIGHT WIRE.]

SAN FRANCISCO, Sept. 1.—The Railroad Commission denied today the application of the Water Users' and Taxpayers' Association of Merced for a rehearing of the case in which the commission fixed rates for electric power to be sold by the Merced Irrigation District from its proposed dam at Exchequer, Mariposa county, to the San Joaquin Light and Power Corporation.

The commission overruled the objection that the district had no right to generate power.

ROGET DIES OF FALL.

[BY CABLE AND ASSOCIATED PRESS.]

PARIS, Sept. 1.—Lieut. Henri Roget, the aviator, died yesterday after a long illness due to a fall while flying at Monaco several months ago. Roget was the only man to cross the Mediterranean from Marseilles to Algiers and return the same day. This he accomplished in eleven hours and forty minutes.

CONGRESS ELECTS HENRI ROI.

[BY A. P. NIGHT WIRE.]

CHICAGO, Sept. 1.—Henri Roi, secretary and treasurer of the Society des Artisans of Montreal, Canada, today was elected president of the National Fraternal Congress in session here.

the Birkel Company's Alteration Sale!

—an opportunity for you to supply your present and future musical needs at a very material saving. We're offering practically our entire stock (with a few exceptions) at considerably less than regular markings. An immediate selection will assure you of a broader range of choice. The values represented are among the most substantial ever offered in Los Angeles.

Pianos, Players, Phonographs,
(Victors and Vocalions excepted.)
Band, Orchestra and String Instruments of Standard Makes at Striking Reductions.

Upright PIANOS		Grand PIANOS	
New Models from	Used Models from	New Models from	Used Models from
$325	$225	$525	$745

New Players from $495 — Used Players from $250

Many very exceptional bargains in Band, Orchestra and String Instruments are now available. Come in and see them—you'll say that you've never seen such wonderful values before.

Geo. J. Birkel Co.
"The Steinway House"
446-448 SOUTH BROADWAY

Tickets on Sale at the Birkel Co. Box Office for:
"A Night in Fairyland," at the Hollywood Bowl, Friday Eve., Saturday Mat. and Eve., Sept. 2nd and 3rd.
Ted Shawn Concerts at Egan Little Theater, Thursday and Friday Evenings, Sept. 8th and 9th.
And for Other Attractions—at Regular Box Office Prices

THE BOYS' SHOP (In Dad's Store)

OUTFITTING THE BOY FOR SCHOOL IN THE HEIGHT OF BOY STYLE

SKOLNY CLOTHES

FOR BOYS ARE "THE CONCEDED CRITERION OF QUALITY."

THEY HAVE THE SAME STATUS AS THE BEST NATIONALLY KNOWN MAKES OF CLOTHES FOR MEN. PERFECT FITTING HAND-TAILORED GARMENTS, WITH THAT DISTINGUISHED BOY STYLE SO MUCH ADMIRED BY BOTH BOYS AND THEIR PARENTS.

FOUND EXCLUSIVELY IN LOS ANGELES AT DESMOND'S.

EXCLUSIVE HEADWEAR AND FURNISHINGS FOR ALL BOYS

Desmond's
SPRING NEAR SIXTH

For Lunch Today Try a Cold Bottle of

Arden Certified Milk

2500 bottles of this wonderful milk are served daily at the FIVE

Boos Bros Cafeterias

Purer or Better Milk Could Not Be Produced

Are You Using "THE BEST" in Your Home?

WHY WEAK NERVES AND THIN WATERY BLOOD

CAUSE SUCH GREAT PHYSICAL WEAKNESS AND MAKE ONE AN EASY PREY TO A MULTITUDE OF DANGEROUS DISEASES.

Every human being is born with a certain quantity of "nerve force"—some with more than others.

Your body normally makes or generates nerve force only about so fast, and if through overwork, worry, constant nervous strain or other excesses, you use up your nerve force faster than your body makes new nerve force, then your nerve power becomes weakened, and as a consequence your blood may become thin, pale, and watery, and you become feeble, cross, and irritable. In such a state you may not only suffer terrible tortures from a multitude of alarming symptoms, but in your greatly weakened condition you are an easy prey for the multitude of dangerous germs with which you must come into almost daily contact, and you may therefore easily contract some dangerous or even fatal disease.

In such cases you should immediately take something to revitalize your wornout, exhausted nerves and create new nerve force. This is most effectively accomplished by the free use of Nuxated Iron. This valuable product quickly aids in enriching the blood and thereby helps it to furnish an additional supply of new nerve force with which to revitalize and regenerate the brain and nerve cells. It also contains a product which represents the principal chemical constituent of active living nerve force in a form most nearly allied to that in the nerve and brain cells of man. Nuxated Iron may therefore be said to be both a blood and a nerve food as it furnishes strength-giving organic iron to the blood and the most important element of the nerve-vital fluid to the nerves. The effect of Nuxated Iron in cases of exhausted nerve force and impoverished blood is so remarkable and surprising that it often increases the strength and endurance of weak, nervous, "run-down" men and women in two weeks' time. In fact, the manufacturers guarantee satisfactory results to every purchaser or they will refund your money. Nuxated Iron is for sale by all druggists.—[Advertisement.

Windsor Square
Wilshire's Highest Class — Lowest Priced Residence Property.
R. A. ROWAN & CO.
300 Title Insurance Bldg.

BIG AUCTION
TUESDAY
3820 S. MAIN ST.
ALL DAY SALE
Everything to furnish the finest home or hotel. You can save 50 per cent by buying from us. We sell on commission, anything, any place, any time, or buy for cash.
A. L. MOZLEY & CO., Auctioneers.

Co-Lo
Restores Original Color to Gray Hair

Co-Lo restores the natural color, life and luster to gray and faded hair in a manner nature approves—a scientific process perfected by Prof. John H. Austin of Chicago, over 40 years a hair and scalp specialist.

Secrets of Co-Lo Success

Co-Lo is a wonderful liquid. Clear, odorless, greaseless. Without lead or sulphur. Without sediment. Will not wash or rub off. Will not injure hair or scalp. Pleasing and simple to apply. Cannot be detected like ordinary hair tints and dyes. Will not cause the hair to split or break off.

Co-Lo Hair Restorer for every natural shade of hair—A6, for black and dark shades of brown; A7, for jet black hair, A8, for medium brown shades; A9, for light brown drab and auburn shades.

Sold by Hamburger's Main and Second Floors, Owl Drug Stores, and all druggists.

Odorless Gas Heat Means Health
See the Lawson Odorless
demonstrated by Idwe. & Dept. Stores

The trade believes in our products and we cannot afford to disappoint.
Gibraltar and Cordova SODA FOUNTAINS
216 S. Los Angeles St. Main 8184.
Let us send you our catalog.
Weber Showcase & Fixture Co.

Today's Super Special

Four-Drawer Steel Letter File
$49.00
Former Price $67

Pacific Desk Company
420 So. Spring St. Phone Bdwy-1592

PLANS BILLS TO AID CALIFORNIA.

Shortridge Seeks Public Lands Deed for State.

Department of Mines Run by Cabinet Member Sought.

Will Introduce Legislation After Recess.

[EXCLUSIVE DISPATCH.]

WASHINGTON, Sept. 1. — Senator Shortridge is preparing to introduce in the Senate immediately after the recess two bills of great importance to California.

The first measure will provide that all public lands within the borders of California shall be ceded by the Federal government to the State of California to be disposed of under conditions imposed by the State government. Thousands of acres of unappropriated lands, aside from all the forest and other reserves, will be involved in this transfer of title if the Senate and House agree to its provisions.

MANY REASONS.

There are many reasons which impel the Senator to urge this legislation and he is carefully working out the details of the proposed law so that there will be no need for change or amendment when it is introduced. If the bill becomes a law California will be on a par with Texas, which, when it entered the Union reserved to itself sole control of the entire public land area within its borders. Such legislation as proposed would have an important bearing on the Japanese land bills and would tend to concentrate all authority concerning lands within the State government.

DEPARTMENT OF MINES.

The other bill which Senator Shortridge will soon introduce is for the creation of a department of mines and mining to be presided over by a member of the Cabinet and to have the same status as agriculture or commerce. This would combine all of the various bureaus and agencies of the government dealing with mines and mining affairs, including the Geological Survey, the Bureau of Mines and would concentrate there also some of the functions now performed by the General Land Office.

It is the desire of Senator Shortridge that this measure be passed upon by both houses of Congress at this time for the reason that the committee of the Senate and the House on reorganization of government departments give full measure of consideration to the mining industry. It is also in the nature of making good a promise when many years ago the Senator addressed a gathering of California and Nevada miners. At that time he pledged himself to do his utmost to secure adequate recognition and protection from the Federal government for the great mining development.

DEBT OF MEXICO IS HALF BILLION.

Nearly Four Hundred Million Owed Foreigners, States Comptroller.

[BY A. P. NIGHT WIRE.]

MEXICO CITY, Sept. 1.—Mexico's public debt as of June 30 last was $563,526,522 of which $380,233,625 was owed to foreigners, according to a recent statement by the comptroller. This same official stated that paper money (infalsificables) to the amount of $504,558,521 has been destroyed as the result of the Presidential decree retiring that currency.

Make Reservations for Mountain, Seaside and Other Resorts AT THE Times Free Information AND Resort Bureau

Corner First and Broadway

The bureau is for the accommodation and benefit of persons seeking interesting routes of travel, desirable hotels and rest, recreation and recuperation at the seashore or in the mountains. Particulars are furnished by competent attendants and by correspondence to the general public regarding rates and attractions of railroad and steamship lines, hotels and pleasure and health resorts. Descriptive circulars and transportation literature are kept on hand for inspection and distribution. This service is absolutely free. Literature may also be obtained at the Times Branch Office, 619 South Spring Street. Phones: Pico 760; Automatic 10331.

Resorts

ON THE "RIM OF THE WORLD"

THOUSAND PINES
Superior Hotel & Cabin Resort. Rates—American Plan, $21 per week. Cottages, $10 per week up. Phone Waterman 1-6 (one-two) Crestline P. O.

Chaffee's. Good Groceries at Fawnskin, Pinehurst, Big Bear Lake.

PINE KNOT LODGE BIG BEAR LAKE
P. O. Pine Knot, California. Any Information Bureau.

BIG BEAR LAKE ASSOCIATION
Representing 20 Housekeeping and Hotel Resorts at Big Bear Lake. Information and Reservations at Los Angeles Office, 208 Grosse Bldg. Main 7615.

WATERS' CAMP
On Big Bear Lake. Open all year. Cabins of the better class—for housekeeping—one block from Dance Hall, Picture Theater and Dining Hall.
E. L. WATERS, PROP., Postoffice, Pine Knot, California.

Popular Cafes and Inns on Southern California Highways

Hotel Casa Blanca. THE INN BEAUTIFUL ONTARIO, CALIF.
Exceptional service. Under new management. Thos. Donley, Prop. Miss J. Reidy, Mgr., late of Winnipeg, Canada. Special Chicken or Steak Dinners, $1.25. Special monthly summer rate—Room and bath, with meals, $125 per month. Weekly rate, without bath, $25 per week. Special rates for Commercial travelers.

GLENN RANCH. California's Most Beautiful Ranch Resort. Address San Bernardino, California.
Our Own Milk, Meat, Butter, Vegetables, Fruit, Chickens. Swimming Pool, Horseback Riding, Cement Tennis Court, Dancing, Mineral Springs. Ideal Combination for Health and Pleasure. Get Folder at 333 South Broadway or Peck-Judah Co.

Paso Robles Hot Springs Hotel
Hot Sulphur and Mud Baths remarkably radio active and curative. Sporty golf course. Beautiful scenery and fine roads. On highway and S. P. R. R. Midway, between Los Angeles and San Francisco.
DR. G. W. TAPE, Manager

EL ENCANTO HOTEL and COTTAGES Santa Barbara
American Plan, $8 to $10 a day.
Near the Old Mission of Santa Barbara. Overlooking the city, ocean and islands, at an elevation of 500 feet. In a semi-tropical garden of 13 acres of flowers, shrubs and trees. Excellent service and cuisine. Garages. Yachting, Swimming, Tennis, Golf.

MT. WILSON HOTEL
Elevation 6000 ft. Ideal mountain surroundings, comfortable cabins, reasonable rates. Strain's Camp, all out-of-door amusements, housekeeping tents, $8 a week for one, $3 each additional person. Daily auto stages leaving Los Angeles, 9 a.m.; Pasadena, 10 a.m. and 5 p.m., or private machines over 9 miles of scenic road. Reservation for the observatory, which is open to the public on Friday night, may be secured through the Mt. Wilson Observatory Office at Pasadena. Further information Phone Fair Oaks [illegible] or Main 1799. W. E. CORY, Manager.

INDEPENDENT FORESTERS INN AND 21 BUNGALETTES
AVALON CATALINA ISLAND
New and novel. Rates reasonable. Housekeeping apartments. Phone 64125, or call 246 S. Hill St., Los Angeles.

The MIRAMAR. Ocean Avenue and Wilshire Boulevard, SANTA MONICA, CAL.
An Exclusive Hotel in a Private Park at the Palisades of the Pacific. LUNCHEONS DINNERS AFTERNOON TEAS. Telephone 22257.

Seven Oaks
MAKE RESERVATIONS NOW FOR SEPTEMBER. EVERY FACILITY FOR THE CARE AND ENTERTAINMENT OF THE WHOLE FAMILY AT THIS MOUNTAIN RESORT. PHONE OR WRITE MANAGER SEVEN OAKS, REDLANDS, CAL.

Mt. LOWE Mile High Year 'Round Resort. World's Greatest Mountain Scenic Trolley Trip

Venice SPEND LABOR DAY SEPT. 5th, at Venice

Camp Baldy YEAR-AROUND RESORT. P. O. CAMP BALDY, CALIFORNIA. Folders at all Information Bureaus.

MIDDLE WEST NEWS IN BRIEF.

[EXCLUSIVE DISPATCH.]

OMAHA, Sept. 1.—The State College of Agriculture is lending its assistance to the County farm bureaus in staging demonstrations in the interest of developing a State-wide movement to stop the washing of bad soil.

Better rural schools are resulting in Nebraska from consolidation, but the expense entailed by the abandonment of one-room schools and the concentration of educational facilities in one larger building is holding many communities back from adopting the plan.

DES MOINES.

DES MOINES, Sept. 1.—The Capital City Coal Company has struck a six-foot four-inch vein of coal on the old Fennema farm just west of Pella.

By exhibiting 460 pure-bred hogs at the Iowa State Fair, now in session here, Iowa boys and girls have broken the record of 345 made by Georgia children at the Southwestern Fair at Atlanta in 1918.

For the second time in three weeks Secretary of Agriculture Wallace will come back to Iowa to attend the wedding of one of his sons. James Wilson Wallace will wed Miss Virginia Stubbs of Council Bluffs on Saturday.

MINNEAPOLIS.

MINNEAPOLIS, Sept. 1.—From 35,000 to 50,000 persons are expected to come to the Minnesota State Fair, September 3 to 10, by organized tours, according to R. F. Hall of Minneapolis, in charge of county tours for the State Fair.

There will not be any directory at the University of Minnesota this year. The board of regents decided to discontinue in the interest of economy. The directory cost $6744 last year.

Major, a horse owned by Miss Elizabeth Bovey of Minneapolis, took first in the walk, trot and canter open events at the Ramsey county horse show. Lady Rex, owned by H. B. Allen, Minneapolis, won first place in a similar event for women riders.

INDIANAPOLIS.

INDIANAPOLIS, Sept. 1.—Posey county farmers have filed suit for an injunction to prevent the erection of a memorial colosseum in Mount Vernon as a tribute to Posey county soldiers of the World War.

Arthur Perry Twinham, aged 74, dean of the Princeton county bar and for many years known among Indiana University alumni as the oldest "I" man, is dead.

Window smashers have made their official debut of the season in local crime circles and with road bandits, hold-up men, pickpockets, burglars and purse-snatchers, help to make things lively for the police.

DENVER.

DENVER, Sept. 1.—The stockholders' protective committee of the Rio Grande has sent out applications for the payment of 50c a share to defray the expenses of the committee and the litigation of the case.

Nine of the highest and most difficult mountains in Colorado, situated in the south and southwestern part of the State, were scaled by three Denver men on a two-weeks' hiking trip just completed as a scouting party for the 1922 annual outing of the Colorado Mountain Club.

In keeping with the administration's campaign to cut down operating expenses, an appeal has been made to various government employees in Denver to practice the most stringent economy in conducting their offices this winter.

DETROIT.

DETROIT, Sept. 1.—Two masked robbers entered the Margolois Inn, Mount Clemens, notorious lake shore road house, gagged and handcuffed the porter and made away with $9000 in cash from the safe.

Pasteurization of the milk supplied to consumers in Otsego has been ordered by the village health officer in the fight against typhoid fever, which has continued to spread although patients have been quarantined, the use of water from certain wells discontinued and fully 800 persons vaccinated with antityphoid serum.

AKRON.

AKRON, Sept. 1.—Watt Beegel, 75, was murdered as he lay in bed in his home near Pomeroy last night by robbers who secured about $500 in money and securities.

The city administration is to revive Akron's traction problem which has been left slumbering for the past few months. Appraisal of the N. O. T. and L. company's city property will be started this week.

MILWAUKEE.

MILWAUKEE, Sept. 1.—An increase of $6,619,595 in the assessed valuation of Milwaukee property for 1921 compared with last year's figure is shown in a statement issued by Tax Commissioner Boden. The total valuation for 1921 is $682,231,135, as against $675,611,540 for 1920.

An old feud between father and son ended in gun-play with the son, Thomas Cooney, Jr., aged 32, in serious condition in a hospital and the father, Thomas, Sr., a prisoner at the County Jail.

ST. PAUL.

ST. PAUL, Sept. 1.—Charles A. Humison, 80 years old, who has served for twenty-eight years in various capacities at the State capital, is dead.

Boiling matches to make a death potion by drinking the water, Mrs. Mary Wetsel, 35 years old, was prevented from taking her own life when she was overcome by the fumes of the poison, according to the police.

Building costs generally are as low as in 1919 and conditions today are most favorable to the placing of contracts this fall and winter for construction work to be started next spring, St. Paul experts identified with building operations, materials and financing declare.

San Francisco Hotels

Hotel Cartwright
SAN FRANCISCO
Sutter St. above Powell St.
OFFERS YOU
—Central Location
—Fireproof Construction
—Every Room with Private Bath
—Courteous and Efficient Service.
Rates from $2.00.
Attractive Weekly and Monthly Rates.
W. M. TURNER, Mgr.
From Ferry take car No. 1, 2 or 3 to Powell St. From Third and Townsend take car No. 15 to Sutter, transfer to Sutter St.

ALEXANDER HOTEL
Adjoining St. Francis Hotel—Geary Street above Powell
SAN FRANCISCO
12-story—Absolutely Fireproof—Class "A" Building.
Center of shopping and theater district.
Restaurant in connection.
RATES: $1.50 per day up; special weekly and monthly rates.
Take Municipal Cars A, B, C or D, direct.
Entirely Renovated—New Management.

Resorts

ROBERT'S CAMP
Housekeeping and Boarding. Open all year.
JOE CLARK, Manager.
Phone Sierra Madre 312—3 Bells.
P. O. Sierra Madre.

ORCHARD CAMP
Half-Way House on Mt. Wilson Trail. Only 3½ miles from hot valley to cool timber and mountain stream. Open all year to campers and hikers. Phone Black 46—3 Bells. Sierra Madre.

"TRIED TO KISS ME, THEN I KILLED HIM."

WOMAN HELD FOR MURDER OF RICH ALAMEDA MERCHANT AND POLITICIAN.

[BY A. P. NIGHT WIRE.]

OAKLAND, Sept. 1.—After being charged with the murder of Arnold Postel, 50 years old, wealthy Alameda merchant, politician and member of the Chamber of Commerce, who was shot and killed just inside the doorway of the Postel Building, Alameda, late yesterday afternoon, Mrs. Josusita R. d'Agostini of Alameda was taken to the County Jail today, where she is being held.

A charge of murder was formally preferred against the woman after she had been questioned by detectives. She was arrested as she sat at the bottom of the stairs in the Postel Building. A few feet from her lay the body of the Alameda business man with two bullets in the heart. A smoking revolver identified by the woman as her own was found a few feet away.

"He tried to kiss me. He insulted me, and I killed him. When a man insults me of course I kill him. He tried to stop me from going to Mexico."

Police believe that the woman is mentally deranged. Mrs. Postel, who was in her apartment at the time of the shooting, told detectives that her husband for about two years had been Mrs. d'Agostini's financial adviser and had often helped her. She said that Postel said Mrs. d'Agostini often appeared erratic.

A post-mortem examination early today showed that three of five bullets had entered Postel's body. One lodged in the heart, another in the spine and another in the leg. Mrs. d'Agostini today for the first time since her arrest discussed the shooting. "I have nothing to live for now," she said. "I don't want any public sympathy. I shot him and I'm not sorry."

She declared that Postel had been forcing his attentions on her and had tried to prevent her leaving Alameda for Mexico. She declares Postel, at the moment she eluded his embrace, drew a knife. A small paring knife was found thrust into his vest.

DOES BURGLARY IF GAMBLING IS SLACK.

[EXCLUSIVE DISPATCH.]

CHICAGO, Sept. 1.—George Williams, who was captured early this morning as he was robbing a residence, told the police that because his business as a professional gambler had been slack, he had taken to burglary to keep the wolf from the door. He was just an apprentice, he admitted, but was doing fairly well at the "flat-prowling" business until John McQuade, whom he had taken on as an assistant, dropped a jimmy. The noise woke up the neighbors, who called the police. The pair were cornered and when they refused to surrender, the police shot, wounding Williams.

CUT IN WAGES OF BRITISH EMPLOYEES.

[BY CABLE AND ASSOCIATED PRESS.]

LONDON, Sept. 1.—With the technical end of the state of war for Great Britain at midnight last night, there will come a cut in the wages and salaries of employees of the government approximating £500,000 weekly. The bonuses of civil servants, which have been based on the cost of living, will be reduced considerably. The higher grade of the workers will lose from 10 to 50 per cent of their weekly pay. Salaries under £500 yearly will be reduced from five to twenty-one shillings weekly, and wages of agriculturalists will be cut six shillings weekly.

PLOW COMPANY TO GET BANKERS' AID.

[EXCLUSIVE DISPATCH.]

NEW YORK, Sept. 1.—A series of $1,000,000 notes of the Moline Plow Company matured today and were unpaid. Automatically the balance of $3,000,000 became due and payable. The plans now under consideration by bankers, engaged in the corporation's reorganization, include the extension of these notes and the formal extension of some $16,000,000 due merchandise and other creditors. The plans are about ready for adoption and probably will be ready for publication within the week.

RECEIVER ASKED FOR HUGE OIL COMPANY.

[BY A. P. NIGHT WIRE.]

SHREVEPORT, (La.) Sept. 1.—Application was filed in the Federal court here today by the Confederate Progressive Oil Corporation asking that a receiver be appointed for the Paramount Petroleum Company, Inc., a $10,000,000 concern, organized here more than a year ago.

It is claimed by the plaintiff that the defendant company owes large sums of money, due to the plaintiff under contract for oil produced on lands it transferred to the Paramount company, and that affairs of the defendant concern have been grossly mismanaged.

PIPE PRICES LOWERED AGAIN.

[BY A. P. NIGHT WIRE.]

READING (Pa.) Sept. 1.—In order to stimulate business, the Reading Iron Company, a large independent, today announced a reduction in the selling price of all kinds of pipe ranging from $10 to $12 a ton, effective at once. This is the fourth reduction this year.

NEW LIGHT ON SWINDLE CASE.

Alleged Threats by Prisoner Prove Boomerang.

Friends Give Evidence That Aids Government.

"Millionaire Newsboy" Tells of Bank Deals.

[EXCLUSIVE DISPATCH.]

CHICAGO, Sept. 1.—Threats of exposure of former associates by John W. Worthington, the "wolf of La Salle street," today proved a boomerang and virtually clinched the government case against Worthington and Charles W. French.

Worthington, his lines of communication cut and his money confiscated by Col. John V. Clinnin, acting United States District Attorney, has been in the Woodstock jail for several weeks.

He has been making desperate efforts to furnish the $50,000 bail demanded by the government. Among these efforts were the sending of threatening letters to all his former associates, declaring his intention to incriminate them in the case unless they "came through with the coin."

FRIENDS ANGERED.

Some of these, angered at the threats, immediately became government witnesses. Today perhaps the most vital information so far received was disclosed.

It was learned by Col. Clinnin that the day before Worthington was arrested he had received $60,000 in Liberty bonds, which were part of the loot in a mail robbery. Worthington accepted the bonds and promised to pay for them.

Instead he placed them in a safety deposit box. The next day he was arrested. The bonds remained in the box; Worthington couldn't get to them. The man who gave them to him learned of the box location and tried to get them. He failed. Worthington by some means, had sent a message which blocked their delivery.

Now the Federal government is on the trail of them. If they are recovered—and the signs are promising that they will be—Worthington is "booked" not only on a charge of altering and defacing War Savings and revenue stamps, but on the mail robberies as well, Col. Clinnin says.

Within the next forty-eight hours the Federal authorities hope to make an important arrest in connection with the case. The man involved is now being shadowed, and with his seizure still another point—the actual alteration of stamps—is expected to be cleared.

Another million dollars' worth of notes in the Worthington-French affair has been found in Cleveland; another minor concern went to the wall, and still another confession came to the authorities.

Other important revelations of how French and his associates worked were made today to Col. Clinnin by A. E. Strelzin, known as "the millionaire newsboy of Milwaukee" who was arrested several days ago on suspicion of being French's Milwaukee representative. Among the deals revealed by Strelzin, according to Clinnin, was French's plan to purchase two Milwaukee banks for $800,000 through a kited check.

TELLS OF DEALS.

"French was to get a certified check for $500,000 from R. W. Waller, cashier of the International Bank at Washington," Mr. Clinnin said. "After he got the check he was to take it to Milwaukee and give it as part of the purchase price.

"After he had obtained control of the two banks French was to take $500,000 from the capital of the two banks and send it to Waller so that Waller would have the money when the check came in. The deal, however, fell through."

Meanwhile, Department of Justice operatives were to leave for Milwaukee to confer with officials of two banks there of which, it is said, French sought to obtain control. New disclosures are expected regarding the Wisconsin operations of French's alleged band of swindlers.

LINERS RACE WEST WITH ALIEN LOAD.

SIX BIG SHIPS MAKE TRY TO BEAT CLOSING OF IMMIGRATION BARS.

[EXCLUSIVE DISPATCH.]

NEW YORK, Sept. 1.—Six big ocean liners engaged in a thrilling race to reach this port before midnight last night, in order to get their human freight into the United States and save them from deportation under the September immigrant quota ruling. The race began at Ambrose light and ended at quarantine. The most thrilling contest was between two Greek liners, the King Alexander, bearing 1133 passengers, and the Acropolis with 444 passengers aboard. All the way to quarantine the ships were only two minutes apart, the King Alexander winning by that margin.

The Chicago of the French Line entered into the race, although her passenger list showed almost every nationality, but with scant danger that the quota would be exceeded in any instance. The Greek quota for September has been set at 657, so some of those on the winning boat and all the others will be deported.

Other boats that may be classed among the "also rans" were the Gdamsk, bringing 175 passengers, the Lithuania, bringing 183, and the Guisseppi Verdi, which ended a bad last at 7:03 o'clock this morning. The ships bringing over those who will be deported under the limit law will be required to take them back to Europe free of charge.

Two hundred "picture brides" from Central Greece prayed on the decks of the King Alexander that their boat would get in first. Half a dozen motor boats, filled with would-be "husbands," welcomed the winners at the finish line. They shrieked their joy for hours and then went to the dock to await the release of their brides, whom they had never seen.

SOCIALISTS OPPOSE HOOVER RELIEF PLAN.

[BY A. P. NIGHT WIRE.]

CHICAGO, Sept. 1.—The Socialist National Executive Committee, meeting here today, cautioned members of the party and other workers "against any support of the Hoover organization" in Russian relief and announced formation of a Socialist labor committee to handle relief work independently of the American relief commission.

Bay City Doctor in Paris Denies He Got Huge Fee

[BY CABLE—EXCLUSIVE DISPATCH.]

PARIS, Sept. 1.—"Rot," said Dr. Max Rothschild of San Francisco, when he was asked if he had received $50,000 for a trip across the Atlantic Ocean to treat a patient with tuberculosis.

"I received a liberal fee," he said, "but my mission really was a wild goose chase, for I do not know what the result will be. The patient is an Englishman, who lives in South America, but professional ethics do not permit that I give his name. My patient will come to my sanatorium in California for a three months' treatment."

BLUE BEAD GOOD LUCK TOKEN OF NEAR EAST.

SUPPOSED POTENCY RECOGNIZED BY LEADERS AND PEASANTS ALIKE.

[BY THE ASSOCIATED PRESS.]

CONSTANTINOPLE, Aug. 10.—The luck token of the Near East is the blue bead. Its supposed potency is recognized equally by King Constantine, the Sultan of Turkey, Mustapha Kemal Pasha, Gen. Papoulas and on down to the humblest soldier and peasant.

M. Gounaris, the right-hand man of Constantine, carries a whole string of beads in his pocket which he takes out and fingers while being interviewed by foreign correspondents. No cabinet meeting or war council in the Near East is complete without beads.

In the Angora Parliament, where the sittings are often stormy, members shake their beads at each other and sometimes throw them across the chamber. Peasants of Turkey and Greece put beads on their carpets, hang them over the door like a horseshoe, decorate the tails and bridles of their horses and horns of their buffaloes and oxen with them.

No journey is undertaken without beads on the horses and the wagon. No peasant woman is happy unless she has them stuck in her hair, while her wealthier sisters wear them as necklaces. The shops of Asia Minor are full of these cheap beads and the blue glass one is the most popular of all.

BRUMFIELD'S PLEA IS NOT GUILTY.

[BY A. P. NIGHT WIRE.]

ROSENBURG (Or.) Sept. 1.—Plea of not guilty was entered this afternoon by Dr. R. M. Brumfield when he was arraigned on an indictment charging first-degree murder of Dennis Russell. A motion to quash the indictment was overruled.

Dr. Brumfield's attorneys filed affidavit of prejudice against Circuit Judge Hamilton and asked that the chief justice of the Supreme Court appoint another judge to try the case. No action was taken on this. The attorneys announced they would ask for change of venue.

PLATFORM MEN GET CUT IN SALARIES.

[BY A. P. NIGHT WIRE.]

SAN FRANCISCO, Sept. 1.—The 2200 platform men on the Market Street Railway trolley system here were notified today of a cut in wages of four cents an hour, effective next Sunday. The new wage will range from 42 to 52 cents an hour, the present maximum being 56 cents.

Reduction in the cost of living and general wage adjustments were given as the reason for the decrease.

The company announced that eight increases have been granted since January 1, 1917.

The company, which is in competition with a city-owned system, maintains a five-cent fare.

NAMES McCLURE ON COLORADO COMMISSION

[BY A. P. NIGHT WIRE.]

SACRAMENTO, Sept. 1.—In accordance with a law passed by the last Legislature, Gov. Stephens today appointed State Engineer W. F. McClure to represent California on a joint commission to determine the disposition of the waters of the Colorado River.

Other States that will be represented on the commission are Arizona, Nevada, Wyoming, New Mexico, Utah and Colorado. A bill is now pending before Congress to authorize the representatives of these States to enter into an agreement relative to the disposition of the waters of the river for irrigation purposes.

FORD MOTOR COMPANY ASSETS $263,368,199.78.

[BY A. P. NIGHT WIRE.]

LANSING (Mich.) Sept. 1.—Total assets of the Ford Motor Company at the close of business June 30 were $263,368,199.78, according to a statement filed by the company with the Department of State.

The assets included $54,844,533 in cash on hand and in the banks; plants, including lands, building and improvements valued at $46,926,010; machinery and equipment valued at $21,183,990, and good will valued at $20,517,985.

HUNDREDS ATTEND ZIONIST CONGRESS.

[BY CABLE AND ASSOCIATED PRESS.]

CARLSBAD (Czecho-Slovakia) Sept. 1.—More than 600 delegates from virtually every country in the world were here today to attend the opening session of the twelfth international Zionist congress.

Because of their disagreement with the policies carried out by Dr. Chaim Weizman, the president of the world Zionist organization, many men who have been conspicuous in Jewish world movements will not be present during the congress.

To Arm Mexican Policemen.

[BY THE ASSOCIATED PRESS.]

MEXICO CITY, Aug. 16.—The purchase of 2000 revolvers by Gov. Gasca of the Federal district is taken as an indication here that Mexico City gendarmes hereafter are to be armed. The local police department for some time has been severely criticised for inefficiency. This was attributed to the fact that they were allowed to carry no arms and were dependent solely upon a stick to enforce their commands.

BOYS' DEPARTMENTS — THIRD FLOOR

Two Days' Sale

Friday and Saturday

To wind up the August Clearance Sales of Boys' Clothing

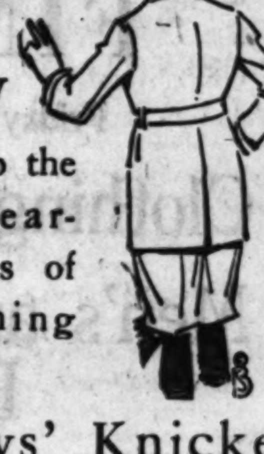

235 Boys' Knicker Suits, With One Pair of Pants, Choice

½ Price

45 Suits Formerly $15 $7.50

74 Suits Formerly $20 $10.00

116 Suits Formerly $25 $12.50

(Ages 10 to 17 Years)

123 Wash Suits, Ages 3 to 10 years formerly $3 to $7.50 ½ price

No Approvals—No Exchanges
No Goods Sent C. O. D.

Harris & Frank
437-443 SOUTH SPRING ST.

EVERYTHING FOR BOYS—THIRD FLOOR

Steamships

CUNARD ANCHOR
OFFICE, 501 Market Street, San Francisco, or Local Agents
Freight Sailings on Application
Passenger and Freight Services From New York

CHERBOURG AND SOUTHAMPTON	
AQUITANIA	Sept. 13, Oct. 4, Oct. 25
BERENGARIA	Sept. 22, Oct. 20, ——
CARMANIA	Oct. 8, Nov. 5, Dec. 3
LIVERPOOL	
CARMANIA	Sept. 10, Dec. 31, ——
CARONIA	Sept. 24, ——
ALBANIA (new)	Sept. 27, Nov. 1, Dec. 6
SCYTHIA (new)	Oct. 11, Nov. 15, Dec. 24
PLYMOUTH AND HAMBURG	
SAXONIA	Sept. 17, Oct. 29, Dec. 13
LONDONDERRY AND GLASGOW	
COLUMBIA	Sept. 10, Oct. 8, Nov. 5
CAMERONIA (new)	Sept. 24, Oct. 22, ——
ALGERIA	Oct. 1, Nov. 12, ——
ASSYRIA	Oct. 29, Dec. 3, Jan. 7
MONTREAL TO GLASGOW	
SATURNIA	Oct. 1, Nov. 5, ——
CASSANDRA	Oct. 15, Nov. 19, ——
CUNARD MEDITERRANEAN CRUISES	
MADEIRA, GIBRALTAR, ALGIERS, MONACO, NAPLES, ALEXANDRIA, PIRAEUS, PATRAS, TRIESTE. (Ports vary according to cruise.)	
CARONIA	Oct. 22, Dec. 7
CAMERONIA	Nov. 19, Jan. 10

Ticket Office Cor. 6th and Spring (Alexandria Hotel)
Telephones: Main 7582 or 13333.
Long Beach Office, 115 W. Ocean Ave.

$17 ONE WAY ROUND TRIP $30 TO SAN FRANCISCO
INCLUDING BERTH AND MEALS
S. S. PRESIDENT
SAILS 10 A.M. SUNDAY FOR SAN FRANCISCO AND SEATTLE
REGULAR SAILINGS FOR SAN FRANCISCO AND SEATTLE SUN., TUE., WED., THU.
PORTLAND Direct Sailing Sat. One Way $42.00

Australia
OCEANIC STEAMSHIP CO.
Fast U. S. Mail S.S. SONOMA, VENTURA, 10,000 tons Lloyds A1 register. Delightful Service. Sydney Short Line—Samoa—Honolulu. Quickest passage, lowest rates. Pacific Tours, $525 first class.
Ventura sails Sept. 6th, Sonoma sails Oct. 4th
A. M. Culver, 511 S. Spring St., Los Angeles or Oceanic S. S. Co., 2 Pine St., San Francisco.

CATALINA ISLAND

Daily Including Sunday
Lv. L. A. Harbor [illegible]
Ar. Avalon [illegible]
Lv. Avalon [illegible]
Ar. L. A. Harbor [illegible]
Pacific Electric cars leave 6th and Main, Los Angeles; also Ocean Ave., Long Beach 9:00 a.m. daily. Returning they arrive Long Beach 7:00 p.m., Los Angeles [illegible]

Daily Except Sunday
Lv. L. A. Harbor [illegible]
Ar. Avalon [illegible]
Lv. Avalon [illegible]
Ar. L. A. Harbor [illegible]
P. E. cars leave 6th and Main, Los Angeles, also Ocean Ave., Long Beach [illegible] p.m. daily except Sunday. Returning arrive Long Beach 11:00 a.m., Los Angeles 11:30 a.m., daily except Sunday.

Through Service from Pasadena
Through Pacific Electric cars leave Pasadena, P. E. Sta., Colorado and [illegible] every day at 8:15 a.m. Returning cars arrive Pasadena 8:00 p.m. daily.
All Schedules Subject to Change

Park your Automobile in Catalina Terminal, Wilmington, foot of Canal [illegible] 50c per Day.

Tickets and Information: Main Entrance P. E. Bldg., 6th and [illegible] Los Angeles. Phone Pico 36 or [illegible]. 148 E. Colorado St., Pasadena. [illegible]. 133 W. Ocean Ave., Long Beach. [illegible] Catalina Terminal, Wilmington. Wilmington 177.

In All The World No Trip Like [illegible]
S.S. AVALON with orchestra for dancing.

YALE AND HARVARD
[illegible] staterooms, double beds [illegible] dining and dancing. Sail at 3 p.m. from Los Angeles Harbor to San Francisco every day except [illegible] and Sun. Special round trip [illegible] including berth and meals. 60-day return privilege.
LOS ANGELES STEAMSHIP CO. 517 S. Spring Tel. 6 398; [illegible]

EMBER 2, 1921.—[PART I.

ENTS—THIRD FLOOR

Days' Sale

the
ear-
s of
ing

ys' Knicker
ith One Pair
Choice

Price

ormerly $15 $7.50
nerly $20 $10.00
rmerly $25 $12.50
9 to 17 Years)

uits, Ages 3
formerly $3 1/2 price

ls—No Exchanges
Sent C. O. D.

is & Frank
3 SOUTH SPRING ST.

BOYS—THIRD FLOOR

CATALINA ISLAND
Daily Including Sunday
Daily Except Sunday
In All The World No Trip Like

YALE AND HARVARD

The Los Angeles Times

FRIDAY MORNING, SEPTEMBER 2, 1921.

SPORTS MOTORING FILMLAND DRAMA

DOC CRANDALL BAGS A HOMER.

But Gets Credit for Single When He Stops at First.

Blow Wins First Game of the Day for Struggling Angels.

Ducks Get Their Share of Glory in Second Brawl.

BY HARRY A. WILLIAMS.

By splendid industry Doc Crandall beat Portland in eleven rounds, and by ignoble unwillingness to run beat himself out of a homer.

Thus he performed the unique feat of cleaning the bases with a single, said single being over the left field fence, and therefore one of the longest on record. This was in the opener, which Los Angeles won, 8 to 5. Portland got its usual split on the day's doings by winning the second, 2 to 1.

MODEST DOC.

But back to Doc with his lively arm and heavy legs. Los Angeles appeared to have the game won and sealed, and Portland knotted the going by pushing over two in the ninth. The teams struggled into the eleventh, when Griggs and Crawford singled, Niehoff sacrificed and McCabe walked, loading the sacks. Baldwin fanned after Hale had given him a fresh lease on life by muffing his foul. Crandall then came up and cocked the ball over the left field fence, all hands scoring with the exception of himself. Doc seeing the game was won, and not caring for personal glory, merely touched first and then took a short cut for the clubhouse where a first package of gum was being opened.

Much bitter discussion resulted from Doc's poke, the arguments revolving around whether he was entitled to a homer. Here is what the rule book says, but read considerably further before paying off any bets:

THE RULE.

Section 3-a, Rule 85.—If, in the last half of the final inning, with the winning run on base, the batsman drives home that run, credit shall be given him for as many bases of his hit as the runner advances; except, however, that in case of the batsman driving a fair ball out of the playing field, he shall receive credit for a home run."

A note to this rule adds, "Be sure the batter gets a home run when the ball goes out of the playing field."

Nothing there about touching all the bases, although elsewhere the runner is admonished to neglect none of the bases with his feet on pain of liability to being put out providing the ball is returned to such base.

As the ball has never been found maybe Doc isn't out yet, and he owes it to the honest gamblers in our midst to get out and run around the bases before breakfast this morning.

The above rule in a way leaves the matter open, but there is a supplementary rule issued by league executives which his more definite.

ANOTHER TACK.

This was sent out by President McCarthy, and is really a copy of in-

(Continued on Second Page.)

POMONA STAR TO COACH EL MONTE.

"Bergie" Bergstrom, Pomona '17, is the young man who has been selected to put map in a football way this El Monte High School on the year. Football at a school the size of El Monte is something of a venture, but "Bergie" is not, and the natives may come to praise El Monte before the year is out. "Bergie" played end on the '17 varsity pigskin team of Pomona College, which did not have its goal line crossed once. He starred for four years as shortstop on the baseball team. He has been associated with the E. K. Wood Lumber Company for the past two years.

STANDING OF CLUBS.

PACIFIC COAST LEAGUE.

	W.	L.	P.c.		W.	L.	P.c.
S. Francisco	92	61	.601	Oakland ..	81	69	.540
Sacramento..	86	67	.562	Vernon ...	79	73	.517
Seattle	84	68	.560	Salt Lake..	59	99	.395
Los Angeles	83	67	.553	Portland ..	39	110	.262

Yesterday's Results.

Los Angeles, 8; Portland, 5 (first game.)
Portland, 2; Los Angeles, 1 (second game.)
Salt Lake, 10; Vernon, 9.
Oakland, 3; Sacramento, 0 (first game.)
Sacramento, 1; Oakland, 0 (second game.)
Seattle, 7; San Francisco, 2.

Today's Games.

Portland at Los Angeles.
Vernon at Salt Lake.
Oakland at Sacramento.
Seattle at San Francisco.

NATIONAL LEAGUE.

	W.	L.	P.c.		W.	L.	P.c.
Pittsburg ..	78	49	.614	Brooklyn ..	66	62	.516
New York..	79	50	.612	Cincinnati..	57	70	.449
St. Louis ..	69	58	.543	Chicago ...	49	75	.395
Boston	67	58	.536	Philadelphia	42	84	.333

Yesterday's Results.

St. Louis, 10; Pittsburg, 4 (first game.)
St. Louis, 8; Pittsburg, 0 (second game.)
Brooklyn, 5; New York, 1.
Philadelphia, 1; Boston, 0.

Today's Games.

St. Louis at Pittsburg.
Boston at Philadelphia.
Chicago at Cincinnati.
New York at Brooklyn.

AMERICAN LEAGUE.

	W.	L.	P.c.		W.	L.	P.c.
New York..	76	46	.623	Boston	58	65	.472
Cleveland ..	77	48	.616	Detroit	61	68	.473
St. Louis ..	65	61	.516	Chicago ...	53	73	.421
Washington.	65	64	.504	Philadelphia	44	78	.361

Yesterday's Results.

New York, 6; Washington, 3 (first game.)
New York, 8; Washington, 1 (second game.)
Philadelphia, 4; Boston, 2.
St. Louis, 5; Chicago, 0.
Detroit, 7; Cleveland, 6 (12 innings.)

Today's Games.

St. Louis at Chicago.
Cleveland at Detroit.
Washington at New York.
Philadelphia at Boston.

AMERICAN ASSOCIATION.

	W.	L.	P.c.		W.	L.	P.c.
Louisville...	79	56	.585	Milwaukee..	64	68	.485
Minneapolis	72	57	.558	St. Paul ...	64	72	.471
Kansas City.	69	60	.535	Indianapolis	63	72	.467
Toledo	64	67	.489	Columbus...	54	77	.412

Yesterday's Results.

St. Paul, 8; Indianapolis, 1.
Toledo, 10; Milwaukee, 2.
Louisville, 5; Minneapolis, 4.

Today's Games.

No games scheduled.

WESTERN LEAGUE.

At St. Joseph—St. Joseph, 6; Sioux City, 2.
Only one game scheduled.

MISS BRYANT WINS TITLE.

[BY A. P. NIGHT WIRE.]

CHICAGO, Sept. 1.—Miss Katherine Bryant of Westward Ho, won the women's junior western championship title today by defeating Miss Josephine Morse of South Shore Country Club in the final round at the Skokie links, 8 and 6.

MIDDLEWEIGHTS WORKING HARD.

Expect Fireworks at Downey-Wilson Go Monday.

Columbus Scrapper Getting in Last Hard Licks.

Mixes It With Johnny Papke for Two Fast Rounds.

BY HARRY NEWMAN.
[EXCLUSIVE DISPATCH.]

NEW YORK, Sept. 1.—Bryan Downey resumed his training operations this afternoon after a one-day lay-off. The broad-shouldered Columbus scrapper may be somewhat short on style, but he surely is long on willingness. For this jam with Johnny Wilson at Tex Rickard's arena in Jersey City next Monday, Bryan is fitting himself to set a gruelling pace. Never pretending to be anything but a tear-in performer, Bryan is going through with his self-styled program, and there ought to be some real fireworks when he faces Johnny Wilson for the middleweight title next Monday.

Downey opened the day's performance with a long game of handball, in which Jimmy Dunn, manager of Wilson's opponent, Johnny Papke, Johnny Carr and Downey himself took part. It sure was a rough sort of game, with Downey plunging in

(Continued on Second Page.)

THINKS HE BEAT ALL THE SHARPS.

Roy Mendoza, an employee in the office of Internal Revenue Collector Carter, thinks he brought in the first limit of doves, after the opening of the season, yesterday. He left his home at Eagle Rock at daybreak, and at 5:45 had the limit of birds, fifteen, lying on his porch. Collector Carter is arranging to have a dove pot-pie at the old homestead today.

Ship Ahoy There, Mates!

A Gay Time for Southern Yachtsmen.

As guests of the Newport Harbor Yacht Club, members of the Los Angeles Yacht Club and the Los Angeles Motorboat Club are to enjoy a three days' program of racing, sailing and feasting September 3, 4 and 5. The Galliano (above) is one of the yachts which will compete in the sloop races.

A SPREE FOR YACHTSMEN.

Newport Yacht Club is Host to Southern California Skippers at Three-Day Fiesta.

Skippers of sporting craft that sail under the colors of either the Los Angeles Motor Boat Club or the Los Angeles Yacht Club are planning to navigate to Balboa Bay this week-end for a three-day holiday party as guests of the Newport Harbor Yacht Club. A varied and interesting program has been arranged by the officers of the Newport club and both fleets from the Los Angeles nautical organizations are expected to be present in full force.

DROP ANCHOR.

The visiting mariners will drop anchor at their Balboa moorings tomorrow. A reception will be held for the guests during the afternoon, at which Dustin Farnum, commodore of the L.A.M.C., and Walter Brown, who holds a similar commission in the L.A.Y.C., will be the guests of honor.

Racing will take up most of the remaining time, competition for sloops, schooners, yawls, ketches and speed boats having been arranged for Sunday and Monday.

The sloops will start off the sporting end of the program with a twelve-mile race over a triangle course in the open sea. Following this will be a yawl and ketch race over the same three-legged course, cups going to the winners in both events.

EXPECTS SPEED.

Monday morning the speed boats will be in the limelight. A twelve-mile course has been laid out in the harbor over which the snorters will scurry about in competition for Vice-Commodore William H. Burnham's handsome trophy.

Over fifty members of the invited clubs have requested mooring space at Balboa for the three days, which indicates that the invitation of the Newport Yacht Club has been accepted with enthusiasm.

HUNTERS ALL REPORT EASY DOVE LIMITS.

Many of the Fowling Piece Experts Back in the City in Time for Breakfast.

Declaring that the season is the best in five years, and that the game is more than plentiful in most sections adjacent to Los Angeles, hundreds of local shooters returned yesterday with limits of doves. The season opened at sunrise yesterday morning and found hundreds of the small-game followers in the fields and hills.

A great many of the hunters went no farther than Beverly Hills and Redondo, and returned long before noon with limits of plump birds.

Fred Thatcher of the Tufts-Lyon Arms Company got his limit in short order, and says that everyone that he has talked with on the dove subject also declares that the season is the best in years, the game being plentiful and the roads in good shape.

Hundreds of hunters were in the locations near Upland. Bill Pugh secretary of the Vernon Gun Club; Emil Valleen and Lou Reid, all bagged the limit there, and were back in Los Angeles by 11 o'clock.

W. A. Bonynge, the bombarding banker, together with Kenneth Pruess, bagged a limit each of doves near Beverly Hills, and were back in town by 9 o'clock.

Bill Stinson, Joe Seamans and M. Reiss had little trouble in bagging the limit in the hills back of Redondo. Joe Seamans declared it was the best dove hunting he has seen in years.

Jack Carr, Col. Vincent Duffy, Ralph Haney and Rockbottom Kirkpatrick have returned from their dove hunt, carried on at Puente. All got limits of doves and wood ticks.

Louis Breers didn't go far to bag his limit of doves. Del Rey afforded ample room for his gun, and birds were fairly plentiful.

Clarence Bean was back in town by noon from Puente, where he bagged the dove limit. He declared he saw thousands of the birds.

N. C. Westmoreland was among

(Continued on Second Page.)

Jim B Walks Off With the Lion's Share.

[BY A. P. NIGHT WIRE.]

MILWAUKEE (Wis.) Sept. 1.—The $3000 Plankington Hotel stake, won by Jim B, of Kansas City, Mo., in straight heats, was the feature of today's great western circuit racing program at the State Fair. A heavy shower made the going somewhat slower.

The races with the exception of the 2:07 trot, were close. Jauntfast carried off the honors in the 2:13 trot. Aileen Dillon won the 2:07 trot; William the 2:04 pace, and Belmar the 2:20 three-year-old pace. Results:

2:13 trot, purse $1500; Jauntfast b.h., by Trampfast (Weeks) won; Alicola second; Sis Bing, third; Maxey Beau, fourth. Best time 2:08¼.

2:09 pace; Plankington Hotel stakes, purse $3000; Jim B, blk g., by Everview (Britenfield) won; Phil Patch, second; Kokomo George, third; Abbie Hal, fourth. Best time, 2:03.

2:07 trot; purse $1000; Aileen Dillon, b.m., by Allerso (Wadsworth) won; Red Bon, second; Summer Song, third. Best time 2:07¼.

2:04 pace; purse $1000; William, b.h., by Abe J., won; Hollrood Mac, second; Alcantara, third; Senator Wilks, fourth. Best time 2:04¼.

2:20 three-year-old pace, purse $800; Belmar, b.m., by Peter the Great (Taylor) won; J. W. Mc, second; the Unity, third. Best time 2:07¼.

STRANAHAN BEST WITH ONE CLUB.

Of the sixty entrants in the one-club tourney at Hollywood Country Club this week, W. C. Stranahan had low gross with a snappy 80. E. R. Yates scored 86-14-72, and tied with R. D. Law, who had 88-16-72, for low net. The leading scores follow:

E. R. Yates, 86-14-72; R. D. Law, 88-16-72; L. S. Kucker, 91-18-73; W. C. Stranahan, 80-6-74; D. D. Jones, 89-14-75; C. Shockley, 94-18-76; J. E. Daily, 86-10-76; W. S. Moore, 85-8-77; J. V. Tonkin, 93-16-77; A. W. Bonnycastle, 89-12-77; W. P. Burke, 91-14-77; D. C. Riddle, 95-18-77.

INDIANA NATIONAL GUARDSMEN IN LEAD.

[BY A. P. NIGHT WIRE.]

CAMP PERRY (O.) Sept. 1.—Four men representing the Indiana National Guard, led in today's pistol shooting record of the national rifle matches. Their score was 173. In rifle work the Montana team leads, with an average of 331; Texas National Guard, second, with 275.3, and the Washington State National Guard third, with 272.8.

BATTLE FOR DAVIS CUP.

Japan Meets United States Tennis Defenders in First Matches of Challenge Round.

[BY A. P. NIGHT WIRE.]

NEW YORK, Sept. 1.—Japan and the United States will meet in the challenge round of the Davis cup tennis play on the courts of the West Side Club, Forest Hills, tomorrow, completing a series of matches which began last June. Of the twelve challenging nations, the Japanese team is the sole survivor and in facing the American cup defenders in five matches will attempt to wrest the international trophy from the same players who brought the cup back from Australia last winter.

THE DRAW.

Play will be continued for three days, including two singles matches Friday, one doubles match Saturday and the remaining two singles Monday. According to the draw made today, William M. Johnston of San Francisco and Ichiya Kumagae of Japan will play in the opening singles tomorrow at 2:30 p.m. William T. Tilden of Philadelphia, world's champion, will meet Zenzo Shimidzu at 4 p.m. On Saturday Kumagae and Shimidzu will face R. Norris Williams of Boston and Watson M. Washburn of New York in the doubles play and on Monday Johnston will play Shimidzu, while Tilden meets Kumagae.

This will be the sixteenth battle for the international trophy donated in 1900 by Dwight F. Davis of St. Louis, who at that time shared the American doubles championship with Holcombe Ward. During the life of the cup it has been held six times by Australian players, five times by British Isles players and four times by Americans.

Kumagae and Shimidzu won the right to challenge the American team by their victory over the Australian team at Newport last week. Kumagae won two single matches and Shimidzu two. They were beaten at doubles by Anderson and Todd.

WATCH HIM!

Kumagae, a native of Tokio, though small of stature, is noted for his endurance and the aggressiveness of his back court play. He is a free hitter from all parts of the back court.

Tilden, the ace of the American team, depends on a wide variety of strokes from a slow, tossing twist to the "cannonball" straight shot.

Unlike Tilden's method of finishing volleys, Johnston's returns are hard and deep. He is noted for the terrific speed of his forehand drive, is very accurate and plays an aggressive game.

Williams is one of the most sensational players on American courts. In Washburn, Williams has an able partner for doubles.

TENNIS ACES SCATTERED.

[BY A. P. NIGHT WIRE.]

NEW YORK, Sept. 1.—Tennis aces of Japan, England, Australia and the United States are well scattered over the card drawn today for the national singles title event to be held at Philadelphia beginning September 9.

Sixteen players have been selected by the experts as having the best chances to play through to the final. Of these, ten are in the upper bracket and six in the lower. William T. Tilden, national champion, and William M. Johnston, San Francisco, considered his most formidable rival, are in the lower half, with Vincent Richards, Willis E. Davis, Clarence V. Todd of Australia and Zenzo Shimidzu, Japan.

The strongest players in the upper bracket, selected by the experts, are R. Norris Williams, Watson M. Washburn, Ichiya Kumagae, R. Lindley Murray, Norman Peach, John J. Hawkes and J. O. Anderson, Australia; Charles H. Garland, Pittsburg, Craig Biddle, Philadelphia, and Gordon Lowe, England.

SOX RELEASE CHASE TO WICHITA OUTFIT.

[BY A. P. NIGHT WIRE.]

CHICAGO, Sept. 1.—Howard Chase, right-hand pitcher who came to the Chicago White Sox several days ago from San Francisco, today was released to the Wichita Club of the Western League.

ERNIE RICE HERE TO BOX LEONARD.

[BY A. P. NIGHT WIRE.]

NEW YORK, Sept. 1.—Ernie Rice, claimant of the European lightweight boxing championship, arrived yesterday on the Olympic and said he would seek a bout with Benny Leonard for the world's title.

BOB KINSEY UPSETS HOWARD VOSHELL.

BY FRED HAWTHORNE.
[EXCLUSIVE DISPATCH.]

NEW YORK, Sept. 1.—The brackets in the semifinal round of the singles, in the men's first annual grass court metropolitan championship lawn tennis tournament, were filled this afternoon after a busy and stirring day of play on the courts of the Crescent Athletic Club, at Bay Ridge. There will be no more play either tomorrow or Saturday, but the singles will be completed on Sunday, with the semifinal matches starting about noon and the finals at 3 o'clock. The doubles will be finished on Tuesday.

Robert M. Kinsey of California defeated S. Howard Voshell of Brooklyn, by a score of 6-2, 5-7, 6-3 in the fifth round today, and while the result must be recorded as in the nature of an upset Kinsey gained the victory by sound tennis tactics and by superior condition.

Fred C. Anderson of Brooklyn gained the semifinal round bracket and will meet Kinsey in the upper half match on Sunday. Anderson came through as the result of the default of John B. Gilbert of the British Isles Davis cup team after the latter was within a single point of winning the match at 4-5 and 40-0, with Anderson holding the service.

Gilbert had stated before beginning the match that he had engaged passage for England on a steamer leaving New York tomorrow and therefore it would be impossible for him to play on Sunday, providing he gained the semifinal round. After holding victory in the hollow of his hand, therefore, the Englishman gracefully defaulted to Anderson and wished him luck in his next match. Gilbert was warmly applauded for his act of sportsmanship as he and Anderson left the court.

Davis had his work cut out for him in defeating Atherton Richards at 4-6, 6-4, 6-4 in the bottom bracket. Richards is a great "getter" with no decided weakness in any one department, whereas Davis, brilliant at times, made frequent errors as he rushed through the match. It was the Californian's terrific service in the pinches that pulled him out of many a tight place, that and daring volleying. Davis will meet Frank T. Anderson on Sunday in the lower semifinal bracket, Anderson having gained his place on Wednesday.

As long as Voshell could gain his volleying position he held Kinsey off, but the slender Californian forced his opponent to cover so much ground that Voshell was badly winded in the latter stages and could not handle Kinsey's clever change of pace.

SAD NEWS FOR FORD OWNERS.

Another substantial reduction in the prices of Ford cars and trucks goes into effect today, according to announcement made last night by the local branch of the Ford Motor Company. This is the third reduction in less than a year and places all models in the Ford line below prewar prices.

The amount of reduction on each model is as follows: touring car, $60; runabouts, $45; chassis, $50; coupe and sedan, $100; truck, $50.

ESSEX

And Service Another Prized Advantage

You will find the greatest satisfaction in the car you buy, is the kind of dealer association and service connection you thereby form.

We are sure that every Hudson and Essex owner feels something of the confidence regarding our service that Mr. Whiting has so kindly put into words below:

"I find that your shop service is the best, the cheapest and the most satisfactory I have ever experienced. I am well qualified to judge, having owned some 50 or more automobiles.

"I cannot say too much in praise of your 'service' or the men who are responsible for its quality."

DWIGHT WHITING,
The Whiting Company,
Los Angeles, Cal.

Harold L. Arnold
Arnold Bldg., Seventh and Figueroa
Distributor Hudson and Essex Cars
California, Arizona, Nevada

Your Money Buys 100% Tailoring at Mandaville's

It's a Habit With Us To Give Extra Values

Now we are showing our new FALL FABRICS in the very latest patterns at prices below the estimate made when this fall line was ordered three months ago.

All these suitings are of generous weight, something you can wear the year round. For, though the days are warm, the evenings are getting cooler. When you think of your fall suit, remember Mandaville's choice stock.

Not in years have we had such splendid quality so reasonably priced—

Superior All-Wool Fabrics
Suits Made-to-Your-Measure
$40, $45, $50, $55, $60, $65
Guaranteed to Please or Your Money Refunded

To the stranger within our gates let us say that Mandaville tailoring has stood the test that only good tailoring can stand—we are 24 years in Los Angeles—10 years at the present location. You are welcome to come in and examine our fabrics. You won't be asked to buy.

C. P. Mandaville Co.
SUCCESSOR TO A. K. BRAUER & CO.
345-47 SO. SPRING

Preliminaries of State Golf Championship Tomorrow.

GOLFERS FLOCK TO DEL MONTE.

Ready to Tee Off in State Championship Play.

Few High-Class Players in the Missing List.

Dr. Paul M. Hunter Looms Up as Favorite.

[SPECIAL CORRESPONDENCE.]

DEL MONTE (Cal.) Sept. 1.—Del Monte is now the stamping ground of the rank and file of the golfers from every section of California. The occasion is the scheduled opening of the state championship on Saturday. Judging from the entries made so far there will be over 250 men in the competition and over 80 women to go after the Del Monte women's title.

Dr. Paul M. Hunter of Pasadena looms up out of the big field as the prevailing favorite. His success of last year followed up by his great record in England as a member of the American team has impressed the golfing fraternity with his ability. Outside of Douglas Grant and Arthur "Bunker" Vincent, who are now abroad, there will not be missing a single high-class player in the state.

A FEW STARS.

Among some of those who can be named are the following: Norman Macbeth, John F. Neville, H. S. Armstrong, Everett Seaver, W. W. Campbell, Sam Conlan, Jr., Frank A. Kales, Dr. Charles H. Walter, Dr. James Eaves, Vincent Whitney, Roger D. Lapham, James A. Ritchie, Robert Finkbine, E. K. Johnston, Dr. A. Don Hines, Milton Curry, C. H. Weatherwax, H. S. Corbett, C. A. Tapper, G. Frederic Metcalf, C. E. Foley, Murray Vosberg, Harold L. Mack and Frank Tutum.

Just as much interest is being evinced in the Del Monte cup flight which will include the players turning in the second best 32 scores. Then will come the other flights of 16 and there will probably be eleven of these.

HANDSOME TROPHIES.

The California Golf Association, under whose auspices the championship will be staged, has set up a beautiful gold medal to go to the champion and a silver medal will go to the runner-up. Bronze medals carrying the seal of the State of California will be presented to the semi-finalists. The officials of the California Golf Association who are on the ground taking a personal interest in shaping up arrangements are as follows: Roger D. Lapham, San Francisco, president; James A. Mackenzie, San Francisco and Ed. B. Tufts, Los Angeles, vice-presidents; E. H. Lestock-Gregory, San Francisco, secretary-treasurer.

James A. Mackenzie, with members of the tournament committee, Dr. Paul Hunter, Frank A. Kales and Harry G. Pattee, is making a final inspection of both the Del Monte and Pebble Beach courses to see that no final detail will be missing. Tournament Director Fred A. Purner has appointed Peter Hay at the Del Bonte and Mortie Dutro at Pebble Beach to do the starting and the clerical force has been lined up to handle the mass of scores that will start to pour in.

ABE MITCHELL, DUNCAN BEATEN.

[BY A. P. NIGHT WIRE.]

CHICAGO, Sept. 1.—Charles Evans, Jr., national amateur golf champion, and Bob McDonald, metropolitan open champion, defeated Abe Mitchell and George Duncan, British professionals, 4 and 3, in a thirty-six-hole match today. The bye holes were played to determine the winner of a medal score prize, McDonald capturing first place with 71-71—142, against a par of 70.

The other scores: Duncan, 71-76—147; Evans, 75-73—148; Mitchell, 76-73—149.

Evans and McDonald made fifteen birdies between them.

SILLIDAR CLOSING VICTOR.

[BY A. P. NIGHT WIRE.]

READVILLE (Mass.) Sept. 1.—Sillidar, 3-year-old colt owned by E. T. Bedford of New York and driven by Tom Murphy, won the Boston Globe purse of $2000 at the closing program of the Grand Circuit races in straight heats today.

Brage, owned by Richard Delafield, also of New York, with Lyman Brusie up, accounted for the big end of the purse in the 2:10 trot. The other events went to New England horses, Legal J. winning the 2:15 trot, while the Boston pacers, Oregon Hal and Toney Mac K. fought it out in the 2:14 pace.

The Boston Globe 3-year-old trot, purse $2000:

Sillidar, b.c., by Silko (Murphy)	1	1
The Laurel Hall, br.c.	[illegible]	[illegible]
Peter Pluto, ch.c.	[illegible]	[illegible]
Lee Tide, br.c.	[illegible]	[illegible]
David Agworthy, ch.c.	4	4

Belvue, Josephine Sharp, Betsy Chandler, Stella Mansion, Hall and Peter Whitlock also started.

Time—2:09¼, 2:07¼.

2:15 trot, purse $1000:

Legal J., b.g., by Legal Parole (Edman)	1	1	2
Kilo, b.m.	[illegible]	[illegible]	[illegible]
Swanhilde, b.m.	[illegible]	[illegible]	[illegible]
Peter Blaze, b.g.	[illegible]	10	[illegible]
Ammunition, blk.g.	[illegible]	[illegible]	[illegible]

Quentin, Harvest Gleam, Dora Haines, Silkobel, Mansion, Hall and Peter Whitlock also started.

Time—[illegible].

2:10 trot, purse $1000:

Brage, br.h., by Baring (L. Brusie)	1	1	[illegible]
Volatin, br.m.	[illegible]	[illegible]	[illegible]
Vola, blk.g.	[illegible]	[illegible]	[illegible]
Utah, ch.g.	[illegible]	[illegible]	[illegible]
Lady Wilgo, ch.m.	[illegible]	4	[illegible]

Betty Thornton, Wilasha, North Spur and Charm Spears also started.

Time—2:07¼, 2:08¾, 2:08¾.

2:14 pace, purse $1000:

Oregon Hal, b.h., by Hal B. (A. McDonald)	1	1	[illegible]
Toney Mack, b.g.	[illegible]	[illegible]	1
Having Gale, br.m.	[illegible]	[illegible]	[illegible]
Stem Abbe, br.m.	[illegible]	[illegible]	[illegible]
Anoakia, blk.m.	[illegible]	[illegible]	[illegible]

STEADINESS MARKS PLAY OF VON ELM.

[BY A. P. NIGHT WIRE.]

DENVER, (Colo.) Sept. 1.—George Von Elm of Salt Lake City, 20 years old, who learned the game while a caddy, far outclassed nearly 200 golfers who entered the recent Trans-Mississippi Golf Association tournament, and easily won the championship. Previously he had become golf champion of Utah and the Pacific Northwest.

Although brilliant at times, the feature of Von Elm's work is its steadiness. In the week's play he was but 32 strokes over par for 225 holes, an average of slightly more than a stroke above par for each nine holes.

Von Elm weighs but 122 pounds. He is five feet, six inches tall. Yet he drives between 250 and 300 yards consistently, and his approaches are almost perfect. His weakness is in putting.

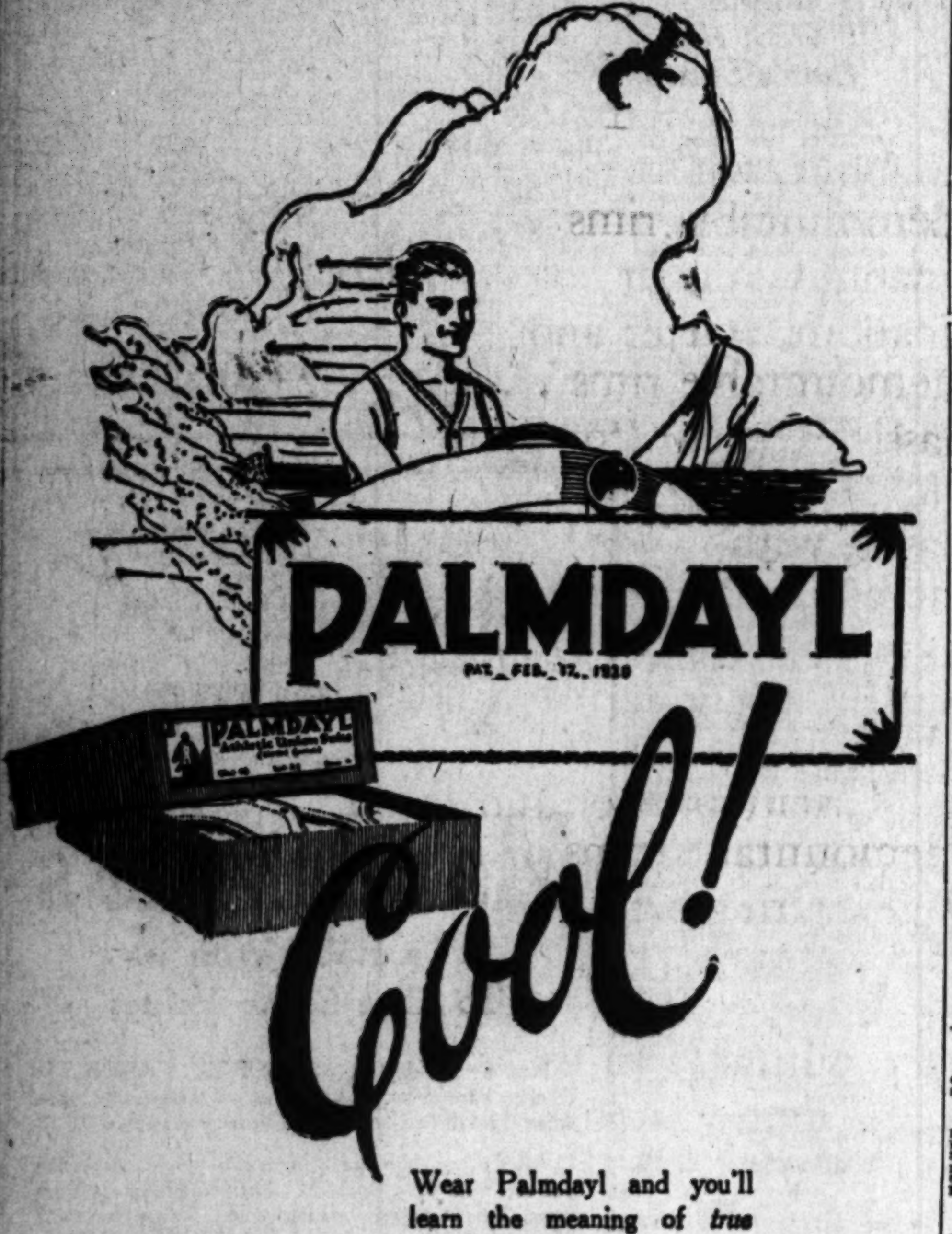

Wear Palmdayl and you'll learn the meaning of *true* underwear comfort.

These *tailored*, perfectly fitting Union Suits are made so they cannot bind or sag. They are cool *and* comfortable!

Palmdayl cost less than other union suits because they wear longer. *Insist* on the genuine Palmdayl label—sewed in every garment for your protection!

Athletic Union Suits for Men and Boys

Cohn-Goldwater Co. (Makers), Los Angeles

MANY ENTERED IN TOURNAMENT.

Large Throng of Net Stars Play Tomorrow.

City Championships Will be Better Than Ever.

Godshall and Coffin Expected to Compete.

Prospects for a flashy array of matches in the opening round of the Los Angeles city tennis championships tomorrow look much brighter after viewing the flood of eleventh-hour entries that have arrived. A large number of nifty court performers seem to have decided to compete at the last minute, and the addition of their names swelled the already large list until it looks like a copy of the City Directory. Nat Browne declares that more net enthusiasts will compete at the Los Angeles Tennis Club than ever before, the tournament threatening to be the largest ever held in these parts.

LATE ONES.

Among the fashionably late entries is seen the name of Maury McLoughlin, former national champion. McLoughlin will team up with Ken Hawkes in the men's doubles. Competition in this event will be furnished by a number of fancy combinations with the Harvey Snodgrass-Nat Browne brigade and the Hinkley-Ferrandini duet looking the most dangerous to McLoughlin. Alrich Man and Miles Reinke will undoubtedly be very much in the running for the title, and the Harold Dickenson-E. Berry team promises some excitement.

The withdrawal of Fred Alexander, former national double title-holder, who was entered with Bob Allen in the doubles, is a distinct disappointment to the fans. Bob Allen will be unable to play, due to illness, and Alexander decided to drop out rather than hunt another partner.

A HOT SCRAP.

Ralph Sindorf, Ken Hawkes, Simpson Sinsabaugh, Dick Hinkley, Hugh Fowke, Robert Meyer, Paul Pickett and several other clever racket handlers will have to fight it out to see which one of their number will meet Harvey Snodgrass, present holder of the men's singles title, in the challenge round. Challenge rounds will be played in men's singles and women's singles only, as the other champions will not be on hand to defend their titles.

Miss Jessie Grieve, who took the honors in women's singles last season, will have to demonstrate some terribly foxy playing to stay on top this year. Miss Marion Williams will journey up from Coronado to take a whack at the title, and it will undoubtedly be some whack. Miss Grace Kelley, after several years' absence from local tournament play, will enter this event, and is accorded an excellent chance of cornering the title by the wise ones. Miss Dorothy Keene, Miss Blanch Crawford and Mrs. Bruce will be among others to try for the singles laurels.

The announcement that Harold Godshall and Harry Coffin will be in town in time to play in the junior division is a severe blow to several of the youngsters. Godshall should have little trouble in taking the junior singles title, while, teamed with Coffin, he will undoubtedly annex another in the doubles.

Drawings in all events will be made this afternoon, and the first rounds will be played tomorrow.

KRAUSE AND PENNER WIN TIGHT BATTLES.

[BY A. P. NIGHT WIRE.]

SACRAMENTO, Sept. 1.—Sacramento and Oakland divided a double header this afternoon, the Oaks taking the first contest, 3 to 0, and losing the second, 1 to 0. Both games were pitchers' battles, the first going to Krause in two bad innings for Prough, when a double and a single and two home runs by Krause and Cooper brought in the three runs. Penner beat Alten in the second battle when a single and a triple scored the winning run in the ninth.

First game:

OAKLAND.	AB	R	H	O	A	SACRAMENTO.	AB	R	H	O	A
Pinelli,3b	[illegible]	[illegible]	[illegible]	[illegible]	[illegible]	M'G'f'n,2b	[illegible]	[illegible]	[illegible]	[illegible]	[illegible]
Cooper,cf	[illegible]	[illegible]	[illegible]	[illegible]	[illegible]	Kopp,lf	[illegible]	[illegible]	[illegible]	[illegible]	[illegible]
Wille,rf	[illegible]	[illegible]	[illegible]	[illegible]	[illegible]	M'lwitz,1b	[illegible]	[illegible]	[illegible]	14	[illegible]
Knight,2b	[illegible]	[illegible]	[illegible]	[illegible]	[illegible]	Pick,3b	[illegible]	[illegible]	[illegible]	[illegible]	[illegible]
Miller,lf	[illegible]	[illegible]	[illegible]	[illegible]	[illegible]	Sh'han,rf	[illegible]	[illegible]	[illegible]	[illegible]	[illegible]
Guisto,1b	[illegible]	[illegible]	[illegible]	14	[illegible]	C'pton,cf	[illegible]	[illegible]	[illegible]	[illegible]	[illegible]
B'baker,ss	[illegible]	[illegible]	[illegible]	[illegible]	[illegible]	Orr,ss	[illegible]	[illegible]	[illegible]	[illegible]	[illegible]
Mitze,c	[illegible]	[illegible]	[illegible]	[illegible]	[illegible]	Elliott,c	[illegible]	[illegible]	[illegible]	[illegible]	[illegible]
Krause,p	[illegible]	[illegible]	[illegible]	[illegible]	[illegible]	Prough,p	[illegible]	[illegible]	[illegible]	[illegible]	[illegible]
						Shea,p	[illegible]	[illegible]	[illegible]	[illegible]	[illegible]
						Schang,x	[illegible]	[illegible]	[illegible]	[illegible]	[illegible]
Totals	30	3	5	27	16	Totals	31	0	5	27	16

x—Batted for Prough in 8th.

SCORE BY INNINGS.

	1	2	3	4	5	6	7	8	9	
Oakland	[illegible]	[illegible]	[illegible]	[illegible]	[illegible]	[illegible]	[illegible]	[illegible]	[illegible]	3
Sacramento	0	0	0	0	0	0	0	0	0	0

SUMMARY.

Innings pitched—By Prough, 8. Home runs—Krause, Cooper. Two-base hit—Guisto. Sacrifice hit—Orr. Bases on balls—Off Prough, 1; Krause, 3. Struck out—By Prough, 1; Krause, 1. Double plays—Krause to Mitze to Guisto; McGaffigan to Orr to Mollwitz; Brubaker to Knight to Guisto. Runs responsible for—Prough, 3.

Second game:

OAKLAND.	AB	R	H	O	A	SACRAMENTO.	AB	R	H	O	A
Pinelli,3b	4	0	1	2	1	M'G'f'n,2b	[illegible]	[illegible]	[illegible]	[illegible]	[illegible]
Cooper,cf	4	0	2	2	0	Kopp,lf	[illegible]	[illegible]	[illegible]	[illegible]	[illegible]
Wille,rf	4	0	0	1	0	M'lwitz,1b	[illegible]	[illegible]	[illegible]	[illegible]	[illegible]
Knight,2b	4	0	1	4	4	Pick,3b	[illegible]	[illegible]	[illegible]	[illegible]	[illegible]
Miller,lf	4	0	2	8	0	Sh'han,rf	[illegible]	[illegible]	[illegible]	[illegible]	[illegible]
Guisto,1b	4	0	2	8	0	C'pton,cf	[illegible]	[illegible]	[illegible]	[illegible]	[illegible]
B'baker,ss	4	0	1	1	0	Orr,ss	[illegible]	[illegible]	[illegible]	[illegible]	[illegible]
Koehler,c	3	0	0	3	2	Cook,c	[illegible]	[illegible]	[illegible]	[illegible]	[illegible]
Alten,p	3	0	0	0	2	Penner,p	[illegible]	[illegible]	[illegible]	[illegible]	[illegible]
Totals	34	0	9	26	9	Totals	29	1	5	27	6

SCORE BY INNINGS.

	1	2	3	4	5	6	7	8	9	
Oakland	0	0	0	0	0	0	0	0	0	0
Sacramento	0	0	0	0	0	0	0	0	1	1

$200 Chicken Dinner
that delights your palate
THAT ALLURING JAZZ ORCHESTRA
headed by the famous Snell, Highsmith, Conklin trio.
GREEN MILL GARDENS
California's most unique cafe—on Washington highway to Venice. Bill Paine, Morris Rauch, Props. For reservations phone Santa Monica 62924.

WILL HISTORY REPEAT AGAIN?

[BY A. P. NIGHT WIRE.]

CLEVELAND, Sept. 1.—If history repeats, the Yankees today clinched the American League pennant by their two victories over Washington. Statistics prepared by a local sporting editor show that never in the history of the league has the team which was in the lead on September 1, lost the pennant.

The figures show, however, that the team at the top of the standing on this date did not always maintain the lead until the end of the season. In 1904 the Red Sox did not win the pennant from New York until the last day of the season, but the record for September 1 shows Boston was leading.

In 1908, Detroit was the leader September 1 and won the pennant only after a three-cornered fight with Cleveland and Chicago.

Last year the White Sox led the league with a three-point margin over the Indians, August 31. The next day Chicago lost and Cleveland won, the latter team eventually winning the pennant and the world championship.

DOC CRANDALL BAGS A HOMER.

(Continued from First Page.)

structions issued by President Heydler of the National League. It says:

"All runs score if a home run be hit over the fence or into a stand in the final inning of a game. In such cases, all bases must be touched in regular order."

Which would seem to deprive Crandall of certain batting emoluments, but the amiable horse physician won't lose so much weight worrying about it this winter, that he won't have to train any next spring.

Umpires Phyle and Eason say they have received no later rule from the league president than the one quoted.

Ellison was too strong for Los Angeles in the supper shift, and but for a lucky hop the Angels would have been left as naked of runs as September Morn was of lingerie. In the fifth, Bert Niehoff bumped a grounder to center and directly at Gingiardi. But the ball shied at a name like that, and rolled fencewards for a triple, Bert scoring on McCabe's out.

Gingiardi and Cox got to Reinhart for a run in the first, and Portland won with two in the fifth on hits by Grantham, Ellison and Gingiardi, an error by McAuley, and Hale's pass, which forced in one of the runs.

It was practically dark when the last man was retired, and the meeting adjourned with the congregation singing "We are tenting tonight on the old camp ground."

Baseball is designed to refresh tired business men, but it has changed Joe Patrick from a well-rested citizen fresh from Catalina into a fatigued man of affairs. Our new club president dictated seventy-eight letters yesterday, and unlike Doc Crandall didn't forget to put in the punctuation marks. The score:

First game:

PORTLAND.	AB	R	H	O	A	LOS ANGELES.	AB	R	H	O	A
G'giardi,cf	[illegible]	[illegible]	[illegible]	[illegible]	[illegible]	Statz,cf	[illegible]	[illegible]	[illegible]	[illegible]	[illegible]
Krug,2b	[illegible]	[illegible]	[illegible]	[illegible]	[illegible]	M'Auley,ss	[illegible]	[illegible]	[illegible]	[illegible]	[illegible]
Hale,3b	[illegible]	[illegible]	[illegible]	[illegible]	[illegible]	Carroll,lf	[illegible]	[illegible]	[illegible]	[illegible]	[illegible]
Cox,rf	[illegible]	[illegible]	[illegible]	[illegible]	[illegible]	Griggs,1b	[illegible]	[illegible]	[illegible]	[illegible]	[illegible]
Poole,1b	[illegible]	[illegible]	[illegible]	[illegible]	[illegible]	C'wford,rf	[illegible]	[illegible]	[illegible]	[illegible]	[illegible]
Wolfer,lf	[illegible]	[illegible]	[illegible]	[illegible]	[illegible]	Niehoff,3b	[illegible]	[illegible]	[illegible]	[illegible]	[illegible]
G'tham,ss	[illegible]	[illegible]	[illegible]	[illegible]	[illegible]	McCabe,2b	[illegible]	[illegible]	[illegible]	[illegible]	[illegible]
Fisher,c	[illegible]	[illegible]	[illegible]	[illegible]	[illegible]	Stanage,c	[illegible]	[illegible]	[illegible]	[illegible]	[illegible]
Scott,p	[illegible]	[illegible]	[illegible]	[illegible]	[illegible]	Crandall,p	[illegible]	[illegible]	[illegible]	[illegible]	[illegible]
Genin,z	[illegible]	[illegible]	[illegible]	[illegible]	[illegible]	Killefer,zz	[illegible]	[illegible]	[illegible]	[illegible]	[illegible]
Plummer,p	0	0	0	0	0	Baldwin,z	1	0	0	1	1
Johnson,p	1	0	0	0	1						
Totals	[illegible]	5	12	33	18	Totals	[illegible]	[illegible]	12	33	18

Two out when winning run scored.

z—Batted for [illegible]. zz—Ran for [illegible].

SCORE BY INNINGS.

Portland	[illegible]
Base Hits	[illegible]
Los Angeles	[illegible]
Base Hits	[illegible]

SUMMARY.

[illegible]

Second game:

PORTLAND.	AB	R	H	O	A	LOS ANGELES.	AB	R	H	O	A
G'giardi,cf	[illegible]	[illegible]	[illegible]	[illegible]	[illegible]	Statz,cf	[illegible]	[illegible]	[illegible]	[illegible]	[illegible]
Krug,2b	[illegible]	[illegible]	[illegible]	[illegible]	[illegible]	M'Auley,ss	[illegible]	[illegible]	[illegible]	[illegible]	[illegible]
Hale,3b	[illegible]	[illegible]	[illegible]	[illegible]	[illegible]	Carroll,lf	[illegible]	[illegible]	[illegible]	[illegible]	[illegible]
Cox,rf	[illegible]	[illegible]	[illegible]	[illegible]	[illegible]	Griggs,1b	[illegible]	[illegible]	[illegible]	[illegible]	[illegible]
Poole,1b	[illegible]	[illegible]	[illegible]	[illegible]	[illegible]	C'wford,rf	[illegible]	[illegible]	[illegible]	[illegible]	[illegible]
Wolfer,lf	[illegible]	[illegible]	[illegible]	[illegible]	[illegible]	Niehoff,3b	[illegible]	[illegible]	[illegible]	[illegible]	[illegible]
G'tham,ss	[illegible]	[illegible]	[illegible]	[illegible]	[illegible]	McCabe,2b	[illegible]	[illegible]	[illegible]	[illegible]	[illegible]
King,c	[illegible]	[illegible]	[illegible]	[illegible]	[illegible]	Baldwin,c	[illegible]	[illegible]	[illegible]	[illegible]	[illegible]
Ellison,p	[illegible]	[illegible]	[illegible]	[illegible]	1	Reinhart,p	[illegible]	[illegible]	[illegible]	[illegible]	[illegible]
						Ellis,x	[illegible]	[illegible]	[illegible]	[illegible]	[illegible]
						Sorio,p	[illegible]	[illegible]	[illegible]	[illegible]	[illegible]
Totals	32	3	7	27	10	Totals	31	1	4	27	14

x—Batted for Reinhart in 8th.

SCORE BY INNINGS.

	1	2	3	4	5	6	7	8	9	
Portland	[illegible]	[illegible]	[illegible]	[illegible]	[illegible]	[illegible]	[illegible]	[illegible]	[illegible]	3
Base Hits	[illegible]	[illegible]	[illegible]	[illegible]	[illegible]	[illegible]	[illegible]	[illegible]	[illegible]	7
Los Angeles	0	0	0	0	1	0	0	0	0	1
Base Hits	[illegible]	[illegible]	[illegible]	[illegible]	[illegible]	[illegible]	[illegible]	[illegible]	[illegible]	4

BEES DOWN VERNON WITH BATTING RALLY.

[BY A. P. NIGHT WIRE.]

SALT LAKE CITY, Sept. 1.—The Bees today, with a seven-run rally in the eighth and two runs in the ninth, overcame an eight-run lead and beat Vernon, 10 to 9. In the eighth inning Lewis knocked a homer with two on and Lynn with one on. Siglin's Texas leaguer in the ninth drove in the winning run.

VERNON.	AB	R	H	O	A	SALT LAKE.	AB	R	H	O	A
Smith,3b	[illegible]	[illegible]	[illegible]	[illegible]	[illegible]	Siglin,2b	[illegible]	[illegible]	[illegible]	[illegible]	[illegible]
C'dw'ne,cf	[illegible]	[illegible]	[illegible]	[illegible]	[illegible]	Sand,ss	[illegible]	[illegible]	[illegible]	[illegible]	[illegible]
Sch'der,rf	[illegible]	[illegible]	[illegible]	[illegible]	[illegible]	Brown,rf	[illegible]	[illegible]	[illegible]	[illegible]	[illegible]
Hyatt,1b	[illegible]	[illegible]	[illegible]	[illegible]	[illegible]	Lewis,lf	[illegible]	[illegible]	[illegible]	[illegible]	[illegible]
Alcock,lf	[illegible]	[illegible]	[illegible]	[illegible]	[illegible]	Strand,cf	[illegible]	[illegible]	[illegible]	[illegible]	[illegible]
Murphy,c	[illegible]	[illegible]	[illegible]	[illegible]	[illegible]	J'rdan,1b	[illegible]	[illegible]	[illegible]	[illegible]	[illegible]
Hannah,c	[illegible]	[illegible]	[illegible]	[illegible]	[illegible]	Gay,3b	[illegible]	[illegible]	[illegible]	[illegible]	[illegible]
French,ss	[illegible]	[illegible]	[illegible]	[illegible]	[illegible]	Lynn,c	[illegible]	[illegible]	[illegible]	[illegible]	[illegible]
Sawyer,2b	[illegible]	[illegible]	[illegible]	[illegible]	[illegible]	Leverenz,p	[illegible]	[illegible]	[illegible]	[illegible]	[illegible]
Fanh,p	[illegible]	[illegible]	[illegible]	[illegible]	[illegible]	Rieger,p	[illegible]	[illegible]	[illegible]	[illegible]	[illegible]
Love,p	0	0	0	0	0	Kallio,p	[illegible]	[illegible]	[illegible]	[illegible]	[illegible]
Dell,p	1	0	0	0	0	Jenkins,x	[illegible]	[illegible]	[illegible]	[illegible]	[illegible]
						Gould,xx	[illegible]	[illegible]	[illegible]	[illegible]	[illegible]
						Cravath,z	[illegible]	[illegible]	[illegible]	[illegible]	[illegible]
Totals	40	9	13	26	12	Totals	39	10	14	27	10

Two out when winning run scored.

x—Batted for Rieger in 8th.

xx—Ran for Jenkins in 8th.

z—Batted for Kallio in 9th.

SCORE BY INNINGS.

	1	2	3	4	5	6	7	8	9	
Vernon	[illegible]	[illegible]	[illegible]	[illegible]	[illegible]	[illegible]	[illegible]	[illegible]	[illegible]	9
Salt Lake	0	0	0	0	0	0	1	7	2	10

When you slip your "pedal extremities" into a pair of these snappy, swagger, good-looking shoes you'll feel like "kicking up your heels" out of sheer foot-delight!

Six Stores
506 W. SIXTH ST.
212 W. SIXTH ST.
Between Spring & Broadway
216 W. FOURTH ST.
Between Spring & Broadway
147 W. FIFTH ST.
Between Main & Spring
428 S. BROADWAY
514 S. BROADWAY

Shoes for Men

Druggists!

COME in and see our special medical Corona with convenient label holder! You can fold Corona up, take it with you, typewrite anywhere!

You can rent a Corona for a month—then if you decide to keep it, you can buy it on easy terms.

CORONA-PACIFIC TYPEWRITER CO., INC.
[illegible] South Spring St.,
Los Angeles.
Phones: 67166; Bdwy. 2160.

Weighs 6½ lbs. Folds and fits in a neat carrying case.

$50 with case

CORONA
The Personal Writing Machine

HUNTERS ALL REPORT LIMIT.

(Continued from First Page.)

the first to get in town yesterday morning from a first-of-the-season dove hunt. He hunted and bagged his limit in the Santa Monica Mountains.

Pete Peterson, the Dyas hunting wizard, was back in town yesterday afternoon. He only knows of one place to hunt for doves and quail. In yesterday's event, he bagged the doves at Hemet, his well-known "hole in the wall."

Frank A. Kerwin declares he had little trouble in bringing down his fifteen doves in the Puente hills, and was in town ready for business before 10 o'clock.

MIDDLEWEIGHTS WORKING HARD.

(Continued from First Page.)

and upsetting the other players without ever giving heed to rules or anything else that might govern this ancient kind of sport.

Following the handball session, Downey donned the gloves for a two-round journey with Johnny Papke, who hurls them from the south side, as does Wilson. This was a pippin of a mix-up. Papke, in imitation of Wilson's style, kept throwing a right-hand lead at Downey every time they came into position, and the result was a fierce scrimmage when Downey in turn kept pegging a shower of right-hand smashes to his sparring mate's face. One expert thought that perhaps Downey was too wide open for this form of attack. However, it is not very likely there will be much science displayed during next Monday's contest.

Johnny Wilson today continued work of preparation at Manhasset. With his corps of boxing partners, the middleweight champion went through his daily sprints, pulling up in good form and expressing the belief that Mr. Downey will have to play a different tune this time.

Apperson

CREATES NEW "8" CREATES NEW

World's Record For 40 Hours

AT AVERAGE RUNNING SPEED OF

75.3 Miles Per Hour

TEST MADE ON L. A. SPEEDWAY UNDER OFFICIAL SUPERVISION

CAR TAKEN FROM OUR REGULAR L. A. WAREHOUSE STOCK.

A Wonderful Demonstration of Apperson Reliability

Don't You Want a Car Like This?

Car on exhibition at our salesrooms where further details of this remarkable test run may be obtained.

Apperson Motor Car Co.
(FACTORY BRANCH)
Harris M. Hanshue, Manager
Cor. Eleventh and Flower. Phone 606-48

BULLOCK & JONES CO.
TAILORS SHIRTMAKERS FURNISHERS HATTERS
SAN FRANCISCO KEARNY STREET at POST Phone Kearny 4246
LOS ANGELES CITIZENS NAT. BANK BLDG. Phone 157-26

We carry a Complete Stock of Finest
Imported Hats, Cravats, Collars, etc.
Los Angeles' Finest Custom Tailored Suits $115
Our Own Ready-to-Wear Suits, $60 up
208-210 Citizens Nat. Bank Bldg., 5th & Spring Sts. (Entrance on Spring)

The pioneer and still the world leader.

17 years of reliable service to thousands.

OTTO NEISSER

Sole agent for 17 years

RUUD

Automatic Water Heater

wants every housewife to know that the RUUD means

A SHORTER WASH DAY

greatly reduced gas expense and greater mental and physical comfort. Yes, Mrs. Housewife, you get instantaneous hot water service with the RUUD and wash day's labors are quickly performed.

—$10—

initial payment—balance in convenient installments, places the greatest of all water heaters in your home. Come in today for a demonstration.

Fill in and mail this coupon:

OTTO NEISSER
745 South Broadway, Los Angeles

Name ....
Address .... City ....

OTTO NEISSER
Sole Agent for 17 Years
Third Floor 745 So. Bdwy. Tel. 61970

VANITY HATS

Seen in the Best of Company

For Sale at the Best Shops

THE NONAME HAT MFG. CO.
200 FIFTH AVE., NEW YORK
Plant at Orange, N. J., since 1852.

NOTICE

Hunters are hereby notified that no shooting or hunting is allowed on the property belonging to Anita M. Baldwin. Watchmen have been placed on the Santa Anita Rancho at Arcadia, the Rancho La Puente located near Puente, the Rancho La Merced near the Montebello oil fields and the Cienega Rancho located near the Baldwin Hills between Los Angeles and Venice. These Ranches are stocked with valuable animals. All trespassers will be prosecuted to the fullest extent of the law.

Montgomery Bros.

Newest watch Elgin 12 size.

$20.00

This new model is the latest example of modern style

—more than 10 different patterns of engraving to select from—all extra thin model cases.

Beautifully Engraved 20-year gold-filled case, Gold or Silver Dial. Fully warranted.

Montgomery Bros. Jewelers
Fourth and Broadway
Los Angeles
Established in 1881

AUCTION SALE

WEDNESDAY, SEPT. 7, AT 2 P.M. 10-acre fruit ranch in San Fernando Valley, ... mile west of Van Nuys and ... feet from Sherman Way car line, Woodley Ave. Fine buildings; highly developed commercial bearing orchard; ... crop yet to be marketed ... will go with rancho.

... NOLAND, Auctioneer. ... Western Ave.

Toupees for Men
That Defy Detection

MAISON C. CESAR
849 S. Bdwy. Main 3013

In the Major Leagues

YANKEES ARE ON TOP AGAIN.

Win Two While Champs Lose and Regain Lead.

Take Twin Program from the Slipping Solons.

Meusel Hits a Circuit Swat With Ruth On.

[BY A. P. NIGHT WIRE.]

NEW YORK, Sept. 1.—The New York Americans regained the lead in the American League today by defeating Washington, 6 to 3 and 8 to 1. In the first game Shawkey was effective in nearly every inning, while New York bunched hits on Mogridge. Meusel hit his seventeenth home run with Ruth on base. In the second contest Harper started his first game since May, when his left hand was split by a pitched ball, and perfomed brilliantly. New York won from Johnson in the fourth inning, hitting five successive singles before a man was out.

First game:

Totals (Washington)	33	3	7	24	14
Totals (New York)	33	6	9	27	11

x—Batted for Mogridge in 9th.

Second game:

Totals (Washington)	35	1	8	24	9
Totals (New York)	37	8	15	27	12

SCORE BY INNINGS.

	1	2	3	4	5	6	7	8	9	
Washington	0	0	0	1	0	0	0	0	0	—1
New York	0	0	0	3	0	0	1	4	x	—8

SUMMARY.

Errors—S. Miller, Peckinpaugh, 2; Pipp, McNally. Two-base hit—Ruth. Stolen bases—Meusel, Pipp, DeVormer. Sacrifice hit—Harris. Double play—Shanks to Harris to Judge. Bases on balls—Off Harper, 1; Johnson, 2. Struck out—By Harper, 3; Johnson, 7.

RED SOX DEFEATED.

[BY A. P. NIGHT WIRE.]

BOSTON, Sept. 1.—Philadelphia defeated Boston, 4 to 2, today. Rommel had slightly the better of Jones and had splendid support. The score:

Totals (Philadelphia)	35	4	8	27	9
Totals (Boston)	33	2	7	27	15

x—Batted for Vitt in 7th.
xx—Batted for Walters in 9th.

SCORE BY INNINGS.

	1	2	3	4	5	6	7	8	9	
Philadelphia	0	0	2	0	0	1	0	1	0	—4
Boston	0	0	0	2	0	0	0	0	0	—2

SUMMARY.

Error—Scott. Two-base hits—Dykes, Perkins, Dugan, Foster, McInnis, Jones, J. Collins. Sacrifice hits—Rommel, J. Collins, Leibold. Double play—Walters to Scott to Foster to Pratt to McInnis. Bases on balls—Off Rommel, 1; Jones, 4. Struck out—By Rommel, 2; Jones, 5.

DOWN CHAMPS.

[BY A. P. NIGHT WIRE.]

DETROIT, Sept. 1.—Detroit hit opportunely today and defeated Cleveland, 7 to 6, in twelve innings. Coveleskie and Oldham were hit freely early in the game, causing their retirement.

SCORE BY INNINGS.

Cleveland	0 0 2 2 0 0 0 0 0 1 0 0	—6
Detroit	0 0 3 0 1 0 0 1 0 0 0 1	—7

SUMMARY.

Errors—Johnston, Flagstead. Two-base hits—Veach, Jamieson. Three-base hit—Speaker. Stolen bases—Cobb, Wambsganss, Jones. Sacrifice hits—Gardner, Blue, O'Neill, Sargent, Veach, Caldwell, Parks. Double plays—Flagstead to Blue; Flagstead to Sargent to Blue. Bases on balls—Off Coveleskie, 1; Middleton, 1; Caldwell, 5; Parks, 2. Innings pitched—By Coveleskie, 3; Caldwell, 8 2-3; Oldham, 4; Middleton, 4; Parks, 4. Struck out—By Coveleskie, 2; Caldwell, 6; Middleton, 1. Winning pitcher—Parks. Losing pitcher—Caldwell.

BROWNS TRIUMPH.

[BY A. P. NIGHT WIRE.]

CHICAGO, Sept. 1.—St. Louis bunched its hits behind loose playing by Chicago and shut out the locals, 5 to 0, today. The fielding of Ellerbe, Jacobson and Williams was a feature.

Totals (St. Louis)	37	5	11	27	7
Totals (Chicago)	35	0	10	27	15

x—Batted for Hodge in 9th.

SCORE BY INNINGS.

	1	2	3	4	5	6	7	8	9	
St. Louis	0	0	0	0	2	0	2	1	0	—5
Chicago	0	0	0	0	0	0	0	0	0	—0

SUMMARY.

Errors—Gerber, Johnson, Sheely. Two-base hits—Johnson, Mostil, Tobin. Three-base hit—McManus. Stolen base—Williams. Sacrifice hits—Mulligan, Severeid, Gerber. Double plays—Ellerbe to McManus to Sisler. Struck out—By Vangilder, 2; Hodge, 2.

PETE HERMAN AND MOORE TO TANGLE.

[BY A. P. NIGHT WIRE.]

NEW YORK, Sept. 1.—Pete Herman of New Orleans, world's bantamweight champion, and Roy Moore of St. Paul, will meet in a fifteen-round bout at Madison Square Garden September 23, Tex Rickard announced tonight.

PIRATES ARE BUMPED TWICE.

Cards Pile Up Large Scores and Win Two Games.

Giants Lose Pivot Game to the Brooklyn Dodgers.

Phillies Squeeze Out Victory Over Boston.

[BY A. P. NIGHT WIRE.]

PITTSBURG, Sept. 1.—St. Louis won today's double-header from Pittsburg, 10 to 4 and 5 to 0. Pertica kept the hits of the locals scattered in the first game, while Sherdel was invincible in the second. The scores:

First game:

Totals (St. Louis)	39	10	14	27	12
Totals (Pittsburg)	36	4	9	27	14

x—Batted for Brottem in 6th.
xx—Batted for Hamilton in 9th.

SCORE BY INNINGS.

	1	2	3	4	5	6	7	8	9	
St. Louis	[illegible]									—10
Pittsburg	[illegible]									—4

SUMMARY.

[illegible]

Second game:

Totals (St. Louis)	38	5	12	27	7
Totals (Pittsburg)	31	0	4	27	13

SCORE BY INNINGS.

	1	2	3	4	5	6	7	8	9	
St. Louis	4	0	0	0	0	0	1	0	0	—5
Pittsburg	0	0	0	0	0	0	0	0	0	—0

SUMMARY.

Error—Maranville. Two-base hit—Carey. Three-base hits—Smith, 2. Sacrifice hits—Stock, Clemons. Bases on balls—Off Sherdell, 3; Morrison, 1; Bigbee, 1. Innings pitched—By Morrison, 6. Struck out—By Sherdell, 3; Morrison, 2. Losing pitcher—Morrison.

GIANTS GO UNDER.

[BY A. P. NIGHT WIRE.]

BROOKLYN, Sept. 1.—Brooklyn defeated New York 5 to 1 today and prevented the Giants from taking advantage of Pittsburg's double defeat. Three of the six hits made off Grimes came in the fifth inning when the Superbas retired the side on a triple play, Johnston to Olson. The score:

Totals (New York)	36	1	6	24	17
Totals (Brooklyn)	31	5	12	27	11

x—Batted for Toney in 5th.
xx—Batted for Sallee in 8th.

SCORE BY INNINGS.

	1	2	3	4	5	6	7	8	9	
New York	0	0	0	0	0	0	0	0	1	—1
Brooklyn	0	2	1	0	0	1	0	1	x	—5

SUMMARY.

Errors—Burns, Rawlings, Olson, Kilduff, Miller. Two-base hits—Frisch, Wheat. Three-base hit—Kilduff. Stolen base—Frisch. Sacrifice hit—Grimes. Double play—Frisch to Rawlings to Kelly. Triple play—Johnston to Olson. Bases on balls—Off Toney, 1; Grimes, 1; Sallee, 1. Innings pitched—By Toney, 4; Sallee, 3. Struck out—By Toney, 1; Grimes, 4. Losing pitcher—Toney.

BRAVES SKID.

[BY A. P. NIGHT WIRE.]

PHILADELPHIA, Sept. 1.—Lee Meadows blanked Boston, 1 to 0, the defeat putting the Braves out of third place. Until his removal in the seventh inning for a pinch hitter, Watson held the Phillies to four hits. The score:

x—Batted for Watson in 7th.
xx—Batted for O'Neill in 9th.

SCORE BY INNINGS.

	1	2	3	4	5	6	7	8	9	
Boston	0	0	0	0	0	0	0	0	0	—0
Philadelphia	0	1	0	0	0	0	0	0	x	—1

SUMMARY.

Error—Parkinson. Stolen base—Wrightstone. Sacrifice hits—Barbare, Ford. Double play—Parkinson to J. Smith to Konetchy. Bases on balls—Off Meadows, 3; Watson, 1. Innings pitched—By Watson, 6; Morgan, 2. Struck out—By Meadows, 1; Watson, 1. Losing pitcher—Watson.

LEAGUE LEADERS ARE DOWNED BY RAINIERS.

[BY A. P. NIGHT WIRE.]

OAKLAND (Cal.) Sept. 1.—Seattle defeated San Francisco 7 to 3 here today, hitting Couch at will and driving him from the game in the seventh inning when the Rainiers made three runs off four hits. Jacobs was forced to retire in the fourth inning when O'Connell hit a line drive which struck the Seattle pitcher on the elbow. Ellison scored the first run for the Seals in the sixth when he homed over the left field fence. Score:

Totals (Seattle)	39	7	13	27	13
Totals (San Francisco)	35	3	9	27	12

x—Batted for Keefe in 7th.
xx—Batted for Lewis in 9th.

SCORE BY INNINGS.

	1	2	3	4	5	6	7	8	9	
Seattle	1	3	0	0	0	0	3	0	0	—7
San Francisco	0	0	0	0	0	1	1	1	0	—3

SUMMARY.

Errors—Caveney, Ellison, O'Connell. Home run—Ellison. Two-base hits—Caveney, Eldred, Stumpf, Kelly. Sacrifice hits—Adams, Patterson. Bases on balls—Off Couch, 3; Francis, 1. Hit by pitcher—Adams, by Couch. Runs responsible for—Couch, 5; Francis, 3. Innings pitched—By Jacobs, 3 2-3; Couch, 6 1-3; Keefe, 2-3. Stolen base—Fitzgerald. Credit victory to Jacobs. Charge defeat to Couch. Wild pitch—Lewis.

THE UNIVERSAL CAR

Ford Again Reduces Prices!

The following prices on Ford cars and trucks, F.O.B. Detroit, are effective Friday, Sept. 2d.

Touring car, regular	$355
Touring car, with demountable rims	$380
Touring car, starter	$425
Touring car, starter and demountable rims	$450
Runabout, regular	$325
Runabout, with demountable rims	$350
Runabout, starter	$395
Runabout, starter and demountable rims	$420
Chassis, Regular (for light delivery cars)	$295
Chassis, with demountable rims	$320
Chassis, starter	$365
Chassis, starter and demountable rims	$390
Coupe, with starter and demountable rims	$595
Sedan, with starter and demountable rims	$660
Truck, one-ton worm-drive, demountable rims	$445
Truck, demountable rims and starter	$515
Fordson Tractor, remains unchanged at	$625

Atterbury-Kemper Co., 267 South Western Ave., 560768.
John G. Cadell, Temporary Location, 222 E. Colorado St., Eagle Rock. Garvanza 1062.
Clark & Leonard, 2219 West Pico. West 6072.
J. E. Coberly Co., 1918-1922 South Main. South 341.
W. D. Dunham, 1250-1260 West Seventh. Wilshire 637.
J. Benj. Fahy, 1042 South Grand. Broadway 1500.
Benj. A. Finch, 540 S. Los Angeles. Pico 344.
A. L. Fleming, 1817-1823 East First. Boyle 324.
Gray Motor Car Co., 1718 Cahuenga, Hollywood. Hollywood 2049.
Hubbard Auto Sales Co., 761-763 S. Central. Broadway 5808.
Wm. L. Hughson Co., Tenth and Olive. Broadway 2963.
Lloyd L. King, Temporary Location, 160 S. Pacific Blvd., Huntington Park. 280235.
Joseph A. Moore, 801 Fair Oaks, South Pasadena. 351370.
J. A. Nadeau, Central at Slauson. South 2240.
Noll Auto Co., 1800 Pasadena Avenue. Lincoln 323.
Jesse E. Smith, 115-125 W. Colorado Blvd., Glendale. Glendale 432.
William E. Smith, 707 East Colorado, Pasadena. Colorado 93.
W. I. Tupman Co., 3330 South Figueroa. South 2831.

Theaters—Amusements—Entertainments

GRAUMAN'S RIALTO— THE WORLD'S MOST BEAUTIFUL LITTLE THEATER
GRAUMAN'S RIALTO BROADWAY NEAR 8TH
11 A.M. to 11 P.M.
GLORIA SWANSON in "THE GREAT MOMENT"
Are you 1 of the 100,000 discussing the famous rattlesnake bite scene in this Elinor Glyn triumph?
GRAUMAN'S RIALTO ORCHESTRA—BURLAND AT THE WURLITZER

GRAUMAN'S MILLION DOLLAR THEATER— BROADWAY AT THIRD
GRAUMAN'S THE PLAYHOUSE OF ORIGINALITY
Sid Grauman presents "20 Minutes at Venice"
ELSIE FERGUSON in "FOOTLIGHTS"
GRAUMAN'S SYMPHONY ORCHESTRA—MISCHA GUTERSON, CONDUCTOR
HENRY MURTAGH AT THE MIGHTY VOICED WURLITZER

KINEMA THEATER— Grand at 7th
Kinema
Last Times Today: James Oliver Curwood's "GOD'S COUNTRY AND THE LAW"
BEGINNING TOMORROW A DRAMA DIVINE AND NORMA'S GREATEST PICTURE
Norma Talmadge in "THE SIGN ON THE DOOR"
KINEMA SYMPHONIC ORCHESTRA

PHILHARMONIC AUDITORIUM— 5th at Olive
SEATS SELLING TODAY
QUEEN OF SHEBA
Opens Next Monday Night at 8:15
TWICE DAILY THEREAFTER AT 2:15 & 8:15.
ALL SEATS RESERVED. MAT. 25c to $1.00. EVE. 50c to $1.50.

PANTAGES VAUDEVILLE— 7th at Hill
"AMERICA'S FINEST"—1 TO 11 P.M. DAILY
"SPRINGTIME FRIVOLITIES"
WILLE BROS. Famous Equilibrists — WHAT'S A WIFE WORTH? — 6 FEATURE ACTS Cream of Vaudeville

PANTAGES BROADWAY
NOW PLAYING—CONTINUOUS 1 TILL 11
HENRY SHERR in "A TELEGRAM"
ALSO EUGENE O'BRIEN IN "THE LAST DOOR."

SYMPHONY— Bdwy. at 6th
Rudyard Kipling's
Without Benefit of Clergy
"A SYMPHONY QUALITY PICTURE"
ATMOSPHERIC PROLOGUE

ORPHEUM— The Best in Vaudeville, Orpheum Circuit
ONA MUNSON in "A Manly Review"
JEAN ADAIR & CO. "Any Home" — FLANAGAN & MORRISON A Lesson in Golf — JACK INGLIS One of Neighbor's Children
"SANDY" The Wee Harry Lauder — LADY TSEN MEI Chinese Nightingale — PAUL GORDON & AME RICA Trying to Amuse
THEODORE BEKEFI & CO. Russian Dancers — Topics of the Day — Aesop's Fables
Every Day at 2, 15c to 50c. Every Night at 8, 15c to $1.25. Phones 10477, Main 977.

TALLY'S BROADWAY THEATER 833 So. Broadway NOW SHOWING
Jane NOVAK in "THE GOLDEN TRAIL"
A story of Eastern social life, beautifully blended with the atmosphere of the far north.
"HIS UNLUCKY BERTH," Comedy, News Events, Music.

ALHAMBRA THEATER— Hill Bet. 7th and 8th
Last Times Today: CHARLES RAY in "SCRAP IRON"
BEGINNING TOMORROW
WALLACE REID in "THE HELL DIGGERS"

DE LUXE THEATER— OPP. WESTLAKE PARK
TODAY "WET GOLD"
FAMED UNDERSEA STORY.
CONTINUOUS 1:45 TO 10:30 P.M.

BURBANK THEATER— Main at 6th
HI JINKS REVUES—60 People
MUSICAL COMEDY—AL AND LOIE BRIDGE.

GARRICK Bdwy. at 8th 20c and 30c Children 10c
Roscoe (Fatty) ARBUCKLE in "Crazy to Marry"

CINDERELLA ROOF Sixth at Olive
Dance, Dine and—LIVE! No Place Like It Anywhere
Rudy Wiedoeft's "Californians"

SUPERBA— 520 South Broadway
EDITH ROBERTS AND A SPECIAL CAST IN "LURING LIPS"
SPECIAL ADDED FEATURES

FLASHES.

ORPHEUM HIGHBROWING

KOSLOFF DANCERS AND SARAH PADDEN ARE BOOKED.

By Grace Kingsley.

Whatever prohibition Martin Beck and the other Orpheum heads are putting on elaborate acts, they are using the utmost discrimination, and therefore are still encouraging those which have real artistic value. The only curtailment is that of meaningless spectacles, girl acts with no point, pepless revues and such like trash.

Two new acts were announced yesterday as having just been acquired by the circuit. One is a dance production by Theodore Kosloff, which will make its initial bow in the Coast cities on concert tour, and which later will go out over the Orpheum circuit.

This will have Mlle. Fredowa as its premiere danseuse, and various other artists, including some graduate pupils from the Russian ballet school located in this city. This will be the most brilliant and elaborate affairs ever produced by the noted dancer.

Sarah Padden in a new comedy drama playlet is the other act. Miss Padden is a great favorite here as the result of her appearance at the Orpheum in this city in "The Clod," a remarkable dramatic playlet in which she scored as a dull, sodden, ignorant woman of the "poor white trash" class during the Civil War. The piece was considered a classic.

Miss Padden's new vehicle is called "The Char-woman," and in it the young actress, who is really a very pretty woman, again makes up as suggested by the title. It is considered her best role since "The Clod." "The Char-woman" was written by Milton Gropert.

It was while in New York recently that W. H. Cline, assistant manager of the local theater, saw Miss Padden, and at once induced the booking of her act.

She played the Palace in New York in the piece a few weeks ago, and scored an instant hit. The star has a fine supporting cast, which she will bring directly to San Francisco from New York, making her appearance in the northern city next Sunday, and coming to Los Angeles the latter part of this month.

Miss Padden has joined the ranks of the barber boosters by bobbing her hair, which style is said to be highly becoming to her, despite her well-known dignity.

Gloria Swanson's New One.

They're shining up Gloria Swanson's dinner pail out at her house, preparatory to her returning to work the minute she reaches home from New York, next week. Miss Swanson has been tasting metropolitan joys, literal and figurative, during the past three weeks, and that's as long a time as Jesse L. Lasky feels he can spare her from her ardent fans.

Miss Swanson will barely have time to kiss her baby hello and good-by, when she will be off to the studio to begin a new picture, "The Husband's Trademark." This is from an original story by Clara Beranger. Sam Wood is to direct.

There are compensations. One will be the fact that Miss Swanson will have as her leading man no less accomplished an actor than Lowell Sherman, who will play the hero. Mr. Sherman, as you know, usually plays the villain. However, he did play a hero role with Mae Murray in "The Gilded Lily," but he backslid immediately afterward, so it seems he cannot be trusted to reform permanently.

Elinor Glyn is writing another story for Miss Swanson, called "Beyond the Rocks." This will be filmed after the present one is completed, with Sam Wood once more telling the actors what to do.

From Cocoanut Jungle.

Mabel Normand: Say, dearie, those Swiss Family Robinson troupers wouldn't have a dull moment if they lived in one of these Ambassador cocoanut trees, would they? How we are keeping the goldfish up, aren't we? Look over there! Colleen Moore with a new one—oh, well, I mean one of her many new ones . . . Yes, John McCormick . . . No, I don't see any diamond ring, but they do say—

Viola Dana: Yes, I just said to Shirley this morning, "I've taken the veil long enough! I feel a stepping out spell coming on . . . If only that lovely Indian I met up at the rodeo in Reno had had any ideas on social procedure, having to do with forks and things like that, I should certainly tried to drag him down here . . . Was it thrilling when he picked me up and carried me in his nice strong arms out of harm's way when all those bu—those animals got loose in the corral? . . . Say, dearie, I'll tell you something. Pretty nearly wished he had kidnaped me! Then I couldnt have helped it, you see . . . Oh, my, yes, if he'd stolen me, I certainly should have stayed!

Ruth Stonehouse: Well, there's Conrad Nagle! With his own wife too, as usual. Isn't he just too monotonously angelic!

Mrs. Wallace Reid: Well, if there aren't Walter Morosco and Betty Compson! Looks as though Betty had a sparkler on the third finger—but I can't see so very well from here.

Walter Hiers: Goodness gracious! If there isn't Mary McIvor, Bill Desmond's wife! One—two—three—and with Desmond sitting on the blue bench, while Mary dances with 'em!

Betty Compson: Ruth Stonehouse certainly likes them dark and devilish, doesn't she, dear? Well, she's certainly got one now!

Colleen Moore: Mabel Normand has caught a distinguished looking one with gray hair this time! Oh, and they say she has a whole bag of engagement rings. . . .

June Elvidge: Yes, I'm here to play in a new national film. Yes, I love it here. . . . Yes, I mean the dance floor, too! But just wait until Art Hickman's orchestra begins to tootle! Isn't that music enough to make any lady leave off being a widow.

Bull Montana: No, dearie, we ain't going home yet! You say we are, too? Well, all right, sweetie! You know I can't resist nothing you want!

Bert Lytell Home.

Don't ask Bert Lytell anything about his recent hunting trip up north unless you want to get in all wrong. Lytell brought nothing home with him but a bad case of sunburn and disgust.

You see, it was this way. The star got out the nimrod props one morning very, very early. He was all full of ozone and ambition. He entered an unknown country that he thought was all wild and uncivilized.

Suddenly in the dim morning light he spied a deer. No doubt about it. He sneaked up on it to within fifty yards.

The creature held its head proudly alert, but did not move.

Bang! went Lytell's gun.

But the deer didn't move. Lytell ran toward it. Just then he noted a house under the trees. A small boy ran out, yelling:

"Ma, a man's shot our stuffed deer!"

Lytell went home and packed for Hollywood.

Mere Parrot Talk!

When you become generous-minded and start lending your pet parrot around you'd better be careful to expurgate its vocabulary and also don't let it get anything on you, take it from Jack Donovan, who is known not only as a juvenile leading man, but as the owner of a wild green, red and blue parrot.

Jack lent his parrot to the Symphony Theater, which has been using the bird as a sort of ballyhoo out in front of the house while "Without Benefit of Clergy" is playing, the bird having acted in the picture.

Yesterday afternoon Jack showed up in the lobby of the theater to take a peek at his pet. The parrot knew him at once. It began to scream: "Pretty Polly! Ha! Ha! I should say I won't marry you, Jack! Quit kissing me!"

Then it changed its voice to a sad tone, and exclaimed reproachfully, "Why, Mary!"

Roy Stewart Hurt.

Poor Roy Stewart! He does have the worst luck! No sooner did he recover from an automobile accident and decide to stick to horses the rest of his life, than he was hurt while riding, and this while doing a heroic act that would match anything he has accomplished as hero of a picture.

It was Wednesday afternoon the accident occurred, while Stewart and Miss Stanley Partridge, a young society girl of this city, were riding horseback. They were passing an automobile. Its owner suddenly blew the horn, frightening Miss Partridge's horse, and causing it to rear and start to run.

Stewart seized the horse's bridle, dismounted from his own horse and as he landed on the ground received a kick on his left leg which tore a tendon and threw him to the ground. He will be unable to work for at least a week.

Miss Partridge escaped unhurt.

Brunton Official Leaves.

Promising to come home with a number of contracts all signed up, M. C. Levee, vice-president and business manager of the Robert Brunton Studios, left for New York yesterday.

Several new features are to be made at the Brunton studio and Mr. Levee's business in the East is to settle the matter of contracts for studio space for productions which are to be financed by eastern capital.

Lon Chaney to Start.

Lon Chaney is ready to start work at Universal City on "Wolfbreed," an amazing melodrama of the north woods, written for him by Lucien Hubbard, scenario editor at Universal City, with the collaboration of the star himself, and Irving G. Thalberg, director-general of the big studio, also putting some finishing touches to the yarn. Robert Thornby is to direct.

Beauty in Picture.

Mary Philbin, who won a beauty contest at the Elks' convention in Chicago in 1920, and has been busy forging ahead in pictures at Universal ever since, is to appear in the leading feminine role in "Danger Ahead," next week at the Superba.

"TRIPLETS" ROCKING THE BURBANK NOW.

Those two strong Bridges—Al and Lole—seem to be so well versed in versatility that they can turn instanter to any known and unknown form of broad comedy and make a go of it.

This week, at the Burbank, they are disporting themselves, to their own delight and everybody else's, in a Hi Jinks Revues' comedy, with much music, as well as many jokes, that goes by the startling title of "Triplets."

In the unfolding of the so-called plot of the hilarious "Triplets," the feminine half of the Bridge combine holds the spotlight by right of conquest, since it is around her that all the trouble about the blessed little trio seethes, smolders, bursts and subsides.

And through it all the cosy family theater of Main street is rocked with laughter—'tis like an earthquake.

The music sparkles, the songs are barbed with wit that is not poisoned, the beauty chorus defies critical and unbiased analysis, and all in all, "Triplets" may be described as being decidedly classy and a wee bit sassy.

A Pretty View in Orpheum Revue.

Ona Munson,
Who is proving herself a dainty entertainer in novel musical act.

RADIOS.

SPEEDS STORY OUTPUT.

GOLDWYN COMPANY ADDS TO ITS PRODUCTION FORCE.

By Edwin Schallert.

The eve of Samuel Goldwyn's departure for the East has been marked by further increases in the production staff of the studios of the Goldwyn corporation. This is said to presage in a practical way activities already heralded by the president of the organization.

Chief among the additions has been that of Irvin V. Willat to the directorial force. Mr. Willat has been busy at his own studios, but has been engaged to megaphone "Yellow Men and Gold," a Gouverneur Morris story, which is about to be made. This is described as a thrilling melodrama with a Chinese background, and is said to be right in Mr. Willat's line as a feature.

Several additions have also been made to the scenario and titling departments, including the assignment of Agnes Smith, motion-picture critic on the New York Morning Telegraph, to the writing of subtitles, and Mrs. E. Magnus Ingleton and Hope Loring to continuity.

Miss Smith recently arrived here from New York to undertake her new work. Mrs. Ingleton is now adapting Cynthia Stockley's story, "Wild Apples," to the screen, while Miss Loring is writing the film version of Alice Duer Miller's "Laura's Day Dream." J. G. Hawks has also been engaged to adapt a story. Emile Forst, author of screen stories and noted as a linguist, has been taken on as an expert in foreign literature.

Announcement of these developments was made yesterday by Vice-President Abraham Lehr.

Charles Kenyon is busy collaborating with Basil King, of the Eminent Author group, on a picture version of "The Dust Flower," Mr. King's latest novel. An original has been completed by Kathleen Norris, called "The Happiest Night of Her Life," of which Julien Josephson is collaborating on the continuity.

Mr. Morris has started on a new photoplay, with Ruth Wightman collaborating, and Rupert Hughes is busy on two new stories.

Samuel Goldwyn Flits.

Samuel Goldwyn, president of the Goldwyn Pictures Corporation, left for New York yesterday, after having spent two months at the Culver City studio in conference with Vice-President Abraham Lehr.

Goldwyn's head was in optimistic mood when he left, declaring that there has lately been a big improvement in motion picture conditions throughout the country, especially during the past thirty days. Perhaps Mr. Goldwyn's optimism was somewhat augmented by the fact that he is assured that by December ten or twelve companies will be at work on the Goldwyn lot.

"The only great menace which confronts motion pictures at this time is censorship," said Mr. Goldwyn, "and that is extremely serious. I say with all sincerity that unless the censorship tide is checked it will not be financially possible to make pictures two years from now."

Betty Blythe Rumor.

A rumor from New York tells that prominent financiers are interested in promoting a project starring Betty Blythe, who plays the title role in "The Queen of Sheba." It is said that if the deal goes through Miss Blythe will appear in both modern and historical characters.

It is considered likely that Miss Blythe will return to this city in the event that negotiations are closed, probably in time to make a personal appearance at the showing of the Fox feature.

Virginia Fox Vacations.

Virginia Fox, who is en route to Pittsburg on a vacation, is to return in time to assume the feminine lead in the Buster Keaton picture, now in process of preparation. Meanwhile Sybil Sealey has been doing a featured ingenue role opposite Buster.

Miss Fox expects to visit New York and Atlantic City before her return.

Plays Opposite O'Brien.

Sigrid Holmquist, known as the Swedish Mary Pickford, has signed a new contract to play the principal supporting role opposite Eugene O'Brien in "Prophet's Paradise," if they like her as well as they do Winifred Westover at the Selznick New York studios. It is possible that Miss Holmquist will be featured in her own pictures by Selznick later on.

Community Rehearsals.

Rehearsals are under way for the first production of the Hollywood Community Players, under the direction of Miss Neely Dickson. The first offering will be "The Royal Fandango," which was premiered last May in New York. Two one-act plays will also be given.

Louise Dresser Returns.

Louise Dresser and Jack Gardner will be present next week as topnotchers on the new Orpheum bill. Like a number of acts, theirs starts from Los Angeles. William H. Crane, who qualifies in this respect, will be seen the week after, and will be followed by the Morgan Dancers. Julian Eltinge is to appear as soon as he has sufficiently recovered from his operation for appendicitis.

Although Louise Dresser and Jack Gardner have long enjoyed an exceedingly happy domestic partnership, their professional activities have always been separate. Now they have joined hands on their vaudeville journey.

Those Lloyd Doubles!

Harold Lloyd declares that his brother Gaylord is the most convenient person in the world. The Lloyd brothers are the same height and the same measurements, so when Harold can't go to his tailor's for a fitting, he sends Gaylord.

Not only clothes, but also collars, socks and shoes can be "swapped" by the two. Harold has borrowed Gaylord's high shoes for "A Sailor-Made Man," for it happens that the former never wears them.

"Perpetua" Cast.

The cast of "Perpetua", the new picture which John S. Robertson will make during his stay in England for Famous Players-Lasky British Producers, is practically complete.

Ann Forest, who recently arrived in London, is to portray the part of Perpetua, and David Powell will appear opposite her in the role of her "adopted father", the artist Brian.

An acquisition is John Miltem, a distinguished member of the American legitimate stage whose role will be that of Russell Fenton, Perpetua's real and rather unpleasant parent. John Diamond, Brian's lawyer friend, will be portrayed by Dick Webb, a British screen actor.

The principal characters in the circus episodes of the story are also cast. Roy Byford and Florence Wood, both popular members of the British legitimate stage, will be the circus proprietor and his wife, Monsieur and Madame Lamballe.

NOT SURE ABOUT COLOR OF HAIR.

Chaplin Admits He'd Like to Wed Again, But Won't Identify Girl.

[EXCLUSIVE DISPATCH.]

NEW YORK, Sept. 1.—Charlie Chaplin wants to marry again—very much—he admits it publicly, but far from identifying the young woman, he even refuses to describe her in the slightest detail.

Chaplin was interviewed here today on a story coming out of the West that marriage is "pizen" to him, and he never wants to put his head into the matrimonial halter again.

"Why don't you want to marry again?" he was asked.

"Who says that I don't?" he quickly countered.

Then continuing, "Quoting me to that effect was a mistake. I certainly do want to marry again—very much."

"What sort of woman do you like best?"

But Charlie shied off, embarrassed, as he replied, "Now, that's hard to answer. I really couldn't say. I couldn't even tell whether she's blonde or brunette. I couldn't answer that."

Theaters—Amusements—Entertainments.

EL CAMINO REAL THEATER— CAHUENGA AND HIGHLAND AVENUES
TONIGHT AND TOMORROW
LAST NIGHTS OF THE
PILGRIMAGE PLAY
GET YOUR TICKETS QUICKLY BEFORE ALL RESERVATIONS ARE GONE! DON'T FAIL TO SEE THIS MARVELOUSLY BEAUTIFUL DRAMA-PAGEANT WHICH IS FAMOUS ALL OVER THE WORLD.
GREATEST SPECTACLE OF THE YEAR!
El Camino Real Theater, Cahuenga and Highland Ave., 8 p.m.
Tickets ($1.00-$2.50), Barker Bros., 724 S. Broadway, Phone 10423 or Pico 1280; Kress Drug Co., 6401 Hollywood Blvd., Phone Holly 1861 or 578384.
HURRY ONLY TWO NIGHTS LEFT HURRY

MAJESTIC THEATER— MATINEE TOMORROW 2:15
Mats. Sun., Wed. and Sat., 25c and 50c. Eves., 25c to $1.
SECOND BIG WEEK Thomas Wilkes Presents
WILLIAM A. BRADY'S COMEDY TRIUMPH,
"THE RUINED LADY"
With MARY NEWCOMB and EDWARD EVERETT HORTON

Theaters—Amusements—Entertainments

CALIFORNIA THEATER— Main at 8th
Famous Folk Say: "The Most Wonderful Picture Ever Produced." Opening Sunday at the California Theater.
A film story of Life! Dr. Frank Crane.
"The Old Nest" will appeal to anybody who ever had a mother—and most people have. It is real and touching and almost incredibly without an atom of false sentiment. Alice Duer Miller.
A story so simple and so direct and so human and so deeply tender must win for itself a lasting success. If all pictures were like "The Old Nest" our fears of censorship would vanish. Owen Davis.
Seeing "The Old Nest" is for all the world like strolling through the family album of America. Rupert Hughes dipped his pen into his heart when he wrote "The Old Nest." Fannie Hurst.
Mary Alden lives. She doesn't act. S. Jay Kaufman.
GOLDWYN presents REGINALD BARKER'S Production of
THE OLD NEST
Written by RUPERT HUGHES
A Goldwyn Picture

CALIFORNIA THEATRE MAIN AT 8TH
THRILLS LAUGHS ROMANCE
Goldwyn Presents Tom Moore In Chas. Kenyon's Clever Comedy "Beating the Game"
CHARLIE MURRAY IN JACK BENNETT'S "HARD KNOCKS AND LOVE TAPS"
California Concert Orchestra Carli D. Elinor Director
Lawrence Tibbett, Baritone
EAST, WEST, HOME'S BEST. DON'T MISS "THE OLD NEST"

MILLER'S THEATER— MAIN NEAR 9TH
BACK AGAIN—POPULAR PRICES
MARK TWAIN'S WORLD-FAMOUS COMEDY
"A CONNECTICUT YANKEE IN KING ARTHUR'S COURT"

CLUNE'S BROADWAY— 528 S. Bdwy.
Clune's BROADWAY 528 SO. BDWY. The temple of super productions
STARTS TOMORROW
Mr. W. H. Clune Presents
NELL SHIPMAN in the greatest screen spectacle of the year
A massive tale of love, and adventure of the north woods.
"THE GIRL FROM GOD'S COUNTRY"

MISSION THEATER— Broadway at 9th
MISSION Broadway at 9th
Now Playing At Usual Prices
DOUGLAS FAIRBANKS IN HIS STUPENDOUS SUCCESS
"The Three Musketeers"
DR. CARLOS DE MANDIL C. SHARPE-MINOR

MOROSCO THEATER— MATINEE TOMORROW
OLIVER MOROSCO PRESENTS
TAILOR-MADE MAN
SPECIAL MATINEE LABOR DAY, SEPTEMBER 5.

WASHINGTON PARK
BASEBALL
Portland vs. Los Angeles
TODAY—Game Called 2:30

HIPPODROME—Main St. at 4th. NOW SHOWING
The Big Holman Day Special Feature
"THE RIDER OF THE KING LOG"
A Smashing Tale of the Logging Camps and VAUDEVILLE

ER 2, 1921.—[PART III.]
...ents—Entertainments
...ER— Main at 8th
Folk Say:
...Picture Ever Produced."
...the California Theater.
GOLDWYN presents
REGINALD BARKER'S
Production of
THE OLD NEST
Written by
RUPERT HUGHES
A Goldwyn Picture
THRILLS
LAUGHS
ROMANCE
Presents
...oore
...Comedy
...ame"

EAST, WEST, HOME'S BEST
DON'T MISS "THE OLD NEST"
MAIN NEAR 8TH
...LAR PRICES
...ORLD-FAMOUS COMEDY
...YANKEE
...S COURT"

528 S. Bdwy.
...OADWAY
BDWY. productions
TOMORROW
...lune Presents
...HIPMAN
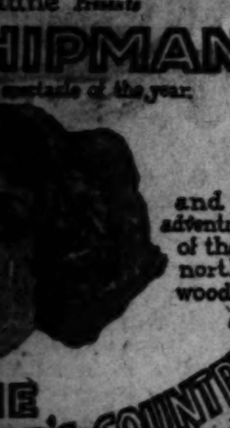
and adventure of the north woods.
...E ...OD'S COUNTRY
Broadway at 9th
...ON Broadway at 9th.
Now Playing At Usual Prices
FAIRBANKS
...Musketeers"
MATINEE TOMORROW
...MAN
BALL
Los Angeles
...ne Called 2:30
4th. NOW SHOWING
...THE KING LOG"

STAMP SAVERS HAVE NEW JOB.

Collecting New Turkish Ones Fine Pastime.

Nationalist Government Has Printed Many.

American Officer Has Full Set of Them.

[BY THE ASSOCIATED PRESS.]

ANGORA, Aug. 8.—The Nationalist government has given a new interest to Turkish stamp collections. It has not only issued, at various times, small quantities of stamps of a temporary kind, but it has also surcharged with its name various sets of revenue and postage stamps printed originally by the Imperial Ottoman government at Constantinople.

It has lately arranged to have printed in Italy a complete set of new stamps of its own, thereby making more valuable the temporary and surcharged stamps used during the past two years.

The surcharged stamps, frequently taken from the offices of the ministries of foreign affairs and the treasury, at Constantinople, have in several cases been surcharged with the lettering upside down.

Lieut.-Commander Robert Dunn, intelligence officer at the American Embassy, Constantinople, and owner of the single largest collection of Turkish stamps, has during his various trips to the interior, formed a large collection of the Nationalist stamps, some of which he estimates in value from $50 to $100 each.

Among the rare stamps printed by the Ottoman government during the war was that for the Dardanelles campaign and another for the Egyptian campaign. The latter stamp shows the Turkish soldier crossing the Suez Canal but as the expedition ended in failure the lettering, identifying the stamps as of the Egyptian campaign were later blocked out and they were used up as ordinary stamps.

As in other countries of Europe, stamp collecting has its many devoted followers here. When lately Eskishehr was occupied by the Greeks, the first care of the local postmaster was to save his stock of rare stamps.

WASHINGTON NEWS IN BRIEF.

[EXCLUSIVE DISPATCH.]

WASHINGTON, Sept. 1.—The Senate Finance Committee, in taking up the tax bill, decided to change the form from a series of amendments to a complete revision of existing laws. No action was taken on any controversial points in the bill as passed by the House.

Secretary of Commerce Hoover indicated that President Harding's conference on unemployment will begin between September 15 and 20.

Shippers in rebuttal testimony before the Interstate Commerce Commission in the grain-rate case contended that railroads in the western district increased their surplus in 1920 over 1919 by the amount of $200,000,000. They insisted the roads were able to stand rate reductions.

Do You Feel Like Going to Work?

Go to your work with a spring in your step and a song in your heart. Get rid of that morning grouch. You feel "headachy," grumpy and irritable because your liver or stomach is out of order.

CHAMBERLAIN'S TABLETS

will rouse your liver; cleanse and sweeten your stomach and put your whole digestive system in tune again.

Take one or two CHAMBERLAIN'S TABLETS tonight. You'll get up in the morning with an appetite for breakfast and the feeling that you are going to do a real day's work.

TRY THEM
A generous sample on request

BUY THEM
25 cents at all druggists'

CHAMBERLAIN MEDICINE COMPANY
DES MOINES, IOWA

FUNSTON'S SON TO EMULATE FATHER.

[EXCLUSIVE DISPATCH.]

WASHINGTON, Sept. 1.—President Harding today appointed Frederick Funston, son of the famous general of the same name, to the United States Military Academy at West Point. Funston's home is in San Francisco, and he will enter the academy at once.

IOWA HEADLIGHT LAW.

[BY A. P. NIGHT WIRE.]

DES MOINES (Iowa) Sept. 1.—Iowa's automobile headlight law went into effect today.

The new law provides that the top of the beam of light from the headlight must not rise above 42 inches from the ground at 75 feet beyond the front of the automobile.

No electric light bulbs greater than thirty-two candlepower are permissible.

VILNA ROW IS BELIEVED TO BE OVER.

Poles and Lithuanians Are Said to Have Agreed on Two Districts.

[BY CABLE AND ASSOCIATED PRESS.]

GENEVA, Sept. 1.—The dispute between Poland and Lithuania regarding Vilna, was settled by the representatives of the two countries here this morning. They agreed that there should be two Lithuanias; one the district of Kovno, which shall be independent, and the other Vilna, in which the Poles will supervise the administration.

Later it developed that the reported settlement between Poland and Lithuania was still open to some question, and although well-informed quarters considered a settlement assured, there were said to be questions of detail yet to be adjusted.

AUTOS KILL MANY, SHOWN IN REPORT.

NEW YORK ORGANIZATION SECRETARY NOTES DEATH TOLL OF TRUCKS.

[EXCLUSIVE DISPATCH.]

NEW YORK, Sept. 1.—According to the report of the National Highways Protective Society issued today, 1072 persons were killed by automobiles in the State of New York since January 1. This is an increase of nearly 33 1-3 per cent over 1920, when 803 persons were killed. Col. Edward S. Cornell, secretary, says that motor trucks are becoming more and more a menace, and collisions, due to them, are continually on the increase.

During the past month, 217 persons were killed by automobiles in the State, seventy-nine of them in Greater New York. Wagons caused the death of two persons, and surface cars a similar number.

Many occupants of automobiles were killed at grade crossings during August.

CLOSE ESTATE OF GENE FIELD.

Widow Winds Up Affairs of Poet After Twenty-six Years in Court.

[BY A. P. NIGHT WIRE.]

CHICAGO, Sept. 1.—The estate of Eugene Field, poet of childhood, was closed today in Probate Court by the widow, Mrs. Julia Field, after pending for nearly twenty-six years.

The final report shows the estate, totaling $10,311.74, was divided between the widow, three sons and two daughters of the poet. Only one bill was allowed, $5.50 for a pair of trousers purchased by Field in 1895.

SOCIALISTS HARPING ON JAILED DEBS.

COMMITTEE COMMENTS ON FAILURE TO RELEASE CONVICT FROM PRISON.

[EXCLUSIVE DISPATCH.]

CHICAGO, Sept. 1.—The National Executive Committee of the Socialist party, which has been in session here, issued a statement today commenting on President Harding's failure to free Eugene V. Debs. The statement declared that the reason given by Mr. Harding for failing to pardon Debs did not accord with the known facts.

The statement referred to the release of many convicted German spies, some of whom had been jailed for placing bombs on American ships. The American Legion was bitterly denounced in the statement.

"The United States today has the unenviable distinction of being the only country where the administration has not granted full amnesty to all its political prisoners," says the statement. "Every German agent convicted of overt acts against the government during the war has been pardoned. The analogy is all the more astonishing when press reports indicate the failure of the President to act is due to his desire to wait until peace is signed with Germany."

The committee cautioned members of the party "against any support of 'the Hoover organization" in Russian relief and announced the formation of a Socialist-Labor committee to handle relief work independently of the American Relief Commission.

SETS SUM SINGLE WOMAN MUST HAVE.

WOODMEN'S CIRCLE HEAD SAYS $15.50 A WEEK LEAST THAT ONE MAY LIVE ON.

[EXCLUSIVE DISPATCH.]

CHICAGO, Sept. 1.—Mrs. Mary E. Larocca, supreme guardian of the Woodmen's Circle, addressing the National Fraternal Congress, declared that $15.50 a week is the least possible amount upon which a single woman without dependents can live. This amount was arrived at after statistics and reports from employers and employees from all parts of the country had been compiled.

"The time has come," said Mrs. Larocca, "when we must concern ourselves about these low-paid workers. We all care what becomes of these girl and women workers, and now we must demonstrate to them that if they are ever in need of help we, as an organized body, are more than willing to do all we can."

Henri Roi of Montreal, Can., was elected president for the coming year. He is the father of seventeen children. The next annual meeting will be held in Montreal. There are 11,500,000 members associated in the orgnization throughout the United States and Canada.

EBY DENIES HE WILL RESIGN HIS POSITION.

SHIPPING BOARD MANAGER FOR COAST IN WASHINGTON FOR TALK WITH OFFICIALS.

[EXCLUSIVE DISPATCH.]

WASHINGTON, Sept 1.—H. H. Eby, Pacific Coast district manager for the Shipping Board, is in Washington conferring with officials of the board relative to Coast shipping conditions.

Mr. Eby has told his friends that he has no intention of resigning, and expects to return to San Francisco to continue his work as soon as his conference is completed. In spite of this, there is a persistent rumor that the Shipping Board has determined to make a change and that much of the work of the board will be concentrated on the Pacific Coast, with headquarters at Seattle.

This report also includes the appointmnt of a Seattle man to succeed Eby in charge of all Coast activities. Shipping men in touch with the board are certain that all of the Coast is to be placed in one district, and incline to the belief that Seattle will be headquarters.

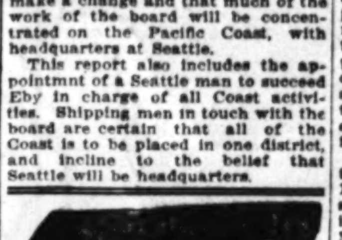

ONE PRICE ONLY
BRIDGEWORK (best) $5
INCLUDING YOUR CHOICE OF ANY MATERIAL, WITH 22K GOLD CROWNS, PORCELAIN, REMOVABLE FACINGS, INLAY, CROWN OR POST ATTACHMENTS, REMOVABLE OR FIXED.
THE VERY BEST THAT CAN BE MADE AT ANY PRICE.
Guaranteed to Wear Your Lifetime.
I CURE PYORRHEA $2
TREATMENT, PER TOOTH.....
NO OTHER CHARGES
Hundreds of Satisfied Patients Will Testify to My (15 Years) Success as a
PYORRHEA SPECIALIST
I Can Save Your Teeth When Other Dentists Would Extract Them!
Consultation and Expert Diagnosis FREE!
X-RAY PRICES
Single exposure $1.00
Additional exposures (each)......75c
Ten exposures $5.00
Complete set (12) $6.00
Perfect Pictures Guaranteed
DR. BAKER EXAMINATIONS FREE
Room 301-2, 536 S. Broadway.
Hours, 8:30 to 6.
Phone 12021.

UNIONS FIGHT FOR CONTROL.

Rank and File Conference Seeks New Leadership.

International Officers Sound Warning Threat.

Cemetery Workers' Strike is Averted for Time.

[EXCLUSIVE DISPATCH.]

SAN FRANCISCO, Sept. 1. — A contest for control of the local building trades labor organizations has developed out of the strike that terminated Monday.

Following the declarations of the Rank and File conference of building trades unions that it intended to establish itself permanently, with a view to reorganizing the unions, the international officers of several of the unions have served notice on locals to withdraw from the Rank and File conference on pain of losing their charters.

SEVERAL WITHDRAW.

According to spokesmen for the Rank and File, one union, Carpenters No. 36 of Oakland, has to date, withdrawn from the conference. Millmen's Union 42, also belonging to the International Brotherhood of Carpenters, meeting Tuesday night, refused to withdraw its delegates from the conference, but did vote to withdraw from the local Building Trades Council and the State Building Trades Council, the official bodies, it was announced. The millmen also expressed willingness to surrender their charter and ignore the international.

Carpenters Unions Nos. 1082 and 483 will determine their course of action at special meetings Saturday.

According to James Dewar, spokesman for the conference, the membership of the building trades unions is in favor of maintaining the conference and reorganizing the local bodies.

UNION DISSATISFIED.

The membership, he declared, has expressed itself as dissatisfied with present leadership. A plan for the adoption of the shop steward system to combat the American plan will be laid before the general conference committee of the building trades tomorrow night.

Through the American plan the business agent has been barred from the jobs. By the system proposed the men on each job would choose their own representative and spokesman, called a steward.

Plans for the perpetuation of the Rank and File organization and a consolidation of the various unions within a craft to do away with jurisdictional disputes will also be discussed.

More and more men are returning to work daily. Apparently both the unions and the building employers organizations are seeking to hasten the resumption of building operations at full pressure.

All the unions, with the exception of the bricklayers have accepted the decision to return to work. The bricklayers declare they will only work under union shop conditions. The piledrivers union, which affiliated with the Rank and File conference of building trades unions during the recent strike, has withdrawn its delegates from the San Francisco Labor Council, officers of the council have been notified. The action of the union, it was said, came in response to the threat that charters of labor council locals affiliating with the Rank and File conference would be revoked.

STRIKE AVERTED.

A general strike of workers in the Mt. Olivet, Cypress Lawn, and Woodlawn cemeteries, scheduled for today, has been averted through the last minute receipt of telegrams from Samuel Gompers, president of the American Federation of Labor and John O. Walsh, general organiser, ordering that the men be kept "on the job" until a letter sent by Gompers arrives at San Francisco headquarters of the Labor Council.

The cemetery workers strike was ordered after the wages of the men had been cut from $6 to $5 a day. The new scale was to become effective today.

John A. O'Connell, secretary of the San Francisco Labor Council, has asked the men to continue work until further orders from Gompers.

IDLE MEN MUST FIND NEW SLEEPING PLACES.

NEW YORK'S PARKS TO BE CLOSED TO THEM AFTER NEXT MONDAY.

[EXCLUSIVE DISPATCH.]

NEW YORK, Sept. 1.—Twenty-five thousand unemployed men who have been using the parks as hotels, will be forced to find other sleeping quarters after next Monday, according to an announcement by Park Commissioner Gallatin today. All during the summer the parks have been filled with idle men, and the work of collecting their blankets—bundles of newspapers—has been a task for the cleaners. The park commissioners say the idle men displayed very little consideration for city property, destroying trees and shrubbery, defacing benches and other property.

More men are now out of work than were idle in the lean days of 1914, when soup houses were only averted by America's entry into the industrial part of the World War. More men than ever before are besieging the municipal lodging houses, and the charity organizations and the city are facing a serious problem. All estimates put the number of idle at 500,000.

The situation has become so acute that a committee of the Red Cross, Salvation Army and others have decided to lump their finances, divide the city into districts and undertake the work of relief with the method of an engineering project.

TO ACT FOR COSTA RICA.

[BY CABLE AND ASSOCIATED PRESS.]

SAN JOSE (Costa Rica) Sept. 1. A Costa Rican military expedition will leave here September 5 to take possession of the Coto region, which was awarded to Costa Rica by former Chief Justice White of the United States, and concerning which a recent ultimatum was sent to Panama by Secretary of State Hughes.

NAMES MOORE SUPERVISOR.

[BY A. P. NIGHT WIRE.]

SACRAMENTO, Sept. 1.—Gov. Stephens today announced the appointment of W. S. Moore of Santa Cruz as Supervisor of the Third District of Santa Cruz county, to succeed the late J. A. Harvey, who was killed in an automobile accident.

The premier choice of a wonderful virtuoso

The Knabe Grand Piano has been selected by Miss Violet Cossack as the perfect medium for her interpretation of the old masters, at Grauman's Million Dollar Theater, Sunday morning, September 4th.

Leading and eminent musicians have, for many years, selected the Knabe Piano as a fitting instrument for their genius, declaring its exquisite purity of tone and super-workmanship worthy of masters of music.

FITZGERALD KNABE MUSIC CO.
HILL STREET AT 727-729

Anniversary Specials In Underwear

The famous Vassar Union Suits in the athletic style, at the Anniversary price of $1.35

Also some very unusual values in Vassar Union Suits, special at $1.65

F. B. Silverwood
Broadway at Sixth

PRESS AGENTS NOT ALWAYS TRUTHFUL.

SUIT DISCLOSES FACT CHAPLIN NOT IN MUCH-ADVERTISED MILLION-DOLLAR CLASS.

[EXCLUSIVE DISPATCH.]

NEW YORK, Sept. 1.—That Charlie Chaplin gets $125,000 for a two-reeler and $140,000 for three reels, instead of the $1,000,000 per reel, which his press agents have asserted, was disclosed today in a suit filed in the Federal District Court by him against the Rollo Sales Corporation of Manhattan for an injunction against use of parts of films he made several years ago, and which he says he cut out at the time because they were not good enough to form parts of the pictures.

Chaplin declares that the parts he cut out of the pictures are now in possession of the Rollo corporation, and that they are planning to display them as works of his art. They were made at the time when he was working on a contract with the Lone Star Film Corporation.

Judge Mayer issued an order returnable September 8, directing the defendant to show cause why they should not be enjoined from showing Charlie in the questioned episodes.

SUBMARINE ENGINE REPORT IS SCOUTED.

[BY A. P. NIGHT WIRE.]

WASHINGTON, Sept. 1.—Navy Department officials were at a loss today to explain the announcement, made in Geneva, that the engineering firm of Sulzer of Winterthur, Switzerland, had received an order from the American government for $5,000,000 worth of Diesel motors for submarines.

Contracts were entered into about seven months ago with the Busch-Sulzer Company of St. Louis for engines for the three fleet submarines now under construction, naval officials said. It was their understanding, they said, that the engines, the contract price for which was about $2,000,000, were to be built in the United States.

LONDON WOOL AUCTION.

[BY CABLE AND ASSOCIATED PRESS.]

LONDON, Sept. 1.—At the wool auction sales today, 9649 bales were offered. Although a small selection, the wool met with a ready sale. Fine medium greasy crossbreds were active. There also was a steady demand for puntas and Falklands at recent rates.

ARE WE SOON TO BECOME A RACE OF BALD-HEADED MEN?

PROF. JOHN H. AUSTIN

Hair and Scalp Specialist of Chicago, Who Now Has Offices at Hamburger's, Talks Most Interestingly About the Hair.

He says baldness is increasing rapidly among men and points out some of the reasons. Prof. Austin

is probably right in saying that only about one man in every hundred ever thinks about his hair at all, except to comb it two or three times a day.

A man will give the utmost attention to his teeth, because he knows that when trouble arises he will have more trouble and probably lose his teeth if he doesn't go to a dentist promptly. But his hair doesn't ache, it just gradually dies, and when it is nearly gone, and the roots are dead, he anxiously tries a dozen different remedies at once and then resigns himself to baldness.

Prof. Austin says the use of dandruff cures, mange cures and hair tonics without proper advice is like taking medicine without knowing what you are trying to cure. Prof. Austin examines the roots of your hair with a powerful microscope. He finds out just what is the trouble with YOUR HAIR, and then he tells you what to do for the trouble.

FREE MICROSCOPIC EXAMINATION of the hair and scalp—both men and women invited. Private Office, Second Floor, Hamburger's. Hours, 10 to 12 and 2 to 4.—[Advertisement.

STORE WILL BE OPEN ALL DAY SATURDAY
CLOSED MONDAY, LABOR DAY

RECREATION CLOTHES
FOR THE WEEK-END VACATION OVER LABOR DAY

PRACTICALLY EVERYTHING IN OUTING APPAREL TO MEET THE NEEDS OF MEN, WOMEN AND BOYS WILL BE FOUND HERE IN WIDE ASSORTMENTS—NEW QUALITY—NEW VALUES—NEW PRICES.

BATHING SUITS FOR MEN AND BOYS
A good variety of color combinations. Sizes 28 to 42.
$2.00 to $3.50
Jantzen Elastic Stitch Suits — black and fancy colors. Sizes 32 to 40.
$6.00 and $6.50
FOR WOMEN
$5.50 to $7.50

MEN'S COTTON GABARDINE SUITS
In Forrestry Gabardine weaves, with breeches or trousers—for all outing purposes.
UNLINED SUITS $11.00
LINED SUITS $17.50
(Heavy Quality)

GOLF SUITS AT GREATER VALUE PRICES
$40, $45, $50
In the new Fall tweeds, cassimeres and homespuns — both foreign and native fabrics, including Fashion Park's famous Golfer Model. Some with both knickers and long trousers to match.

GOLF KNICKERS
In tweeds and cassimeres.
$8.50, $10.00, $12.50, $15.00
OF PURE IRISH LINEN $8.50

GOLF HOSE
In brown, green and gray heather mixtures. Sizes 10 to 11 1-2.
$2.50 to $8.50
White Flannel Trousers
$10 to 12.50

SHIRTS (Collars Attached)
Oxfords, poplins, plain and highly mercerized soisette, pongee, habutai and broadcloth silks. A wide range of styles in collars and both single and turn-back cuffs.
$2 to $10

SWEATERS FOR MEN
Slip-on styles in white and combination colors. Guaranteed all wool.
SHAKER WEAVE $8.50
JUMBO WEAVE $10.50

FINE PALM BEACH SUITS FROM THE COUNTRY'S FOREMOST MAKERS $15.75, $17.75, $19.75

SPORTSWEAR FOR WOMEN

WOOL SWEATERS
Slip-on and Ty-back styles—plain and fancy weaves; all shades.
$8.95 to $9.00

SPORTS SKIRTS
Of wool; some of foreign fabrics. Golf models and pleated.
$12.75 to $20

SPORTS BLOUSES
Pongee and habutai silks. Low neck models, with or without pleated trim.
$5.00 to $10.00

GOLF HOSE AND WOOL SPORTS HOSE
Heather mixtures and solid colors.
$2.95 to $4.50

"Desmond's"
SPRING NEAR SIXTH

MEN, WOMEN AND THINGS IN THE WORLD'S NEWS

REUNION OF THE ALLIED SUPREME COUNCIL AT PARIS. LEFT TO RIGHT: LORD CURZON LLOYD GEORGE M. BRIAND SIGNOR BONOMI MARQUIS DELLA CORRETA COLONEL GEORGE HARVEY MARQUIS HAYASHI

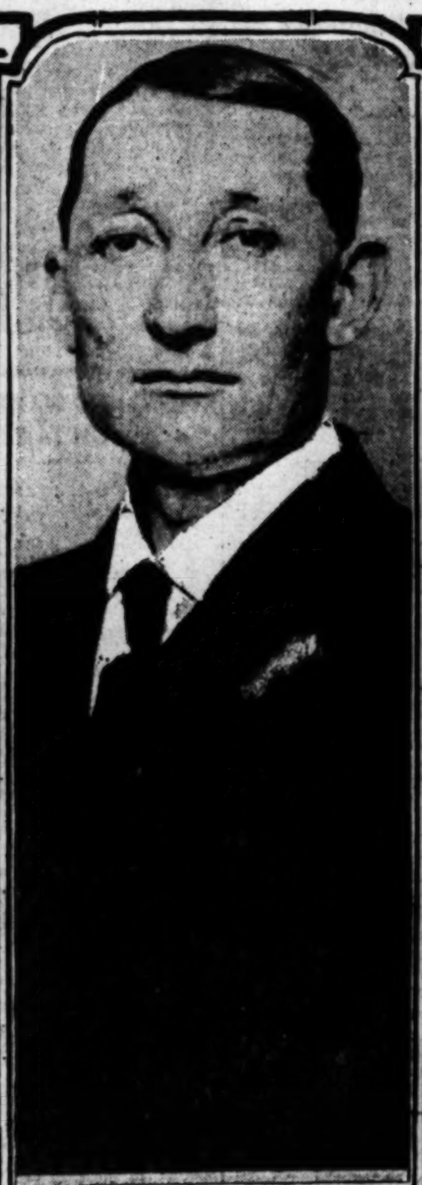

CONGRESSMAN MANUEL HERRICK OF OKLAHOMA WHO WANTS CONGRESS TO ENACT LEGISLATION PROHIBITING BEAUTY CONTESTS BECAUSE HE SAYS THEY PLAY ON THE ROMANTIC NATURE OF THE NATION'S GIRLS

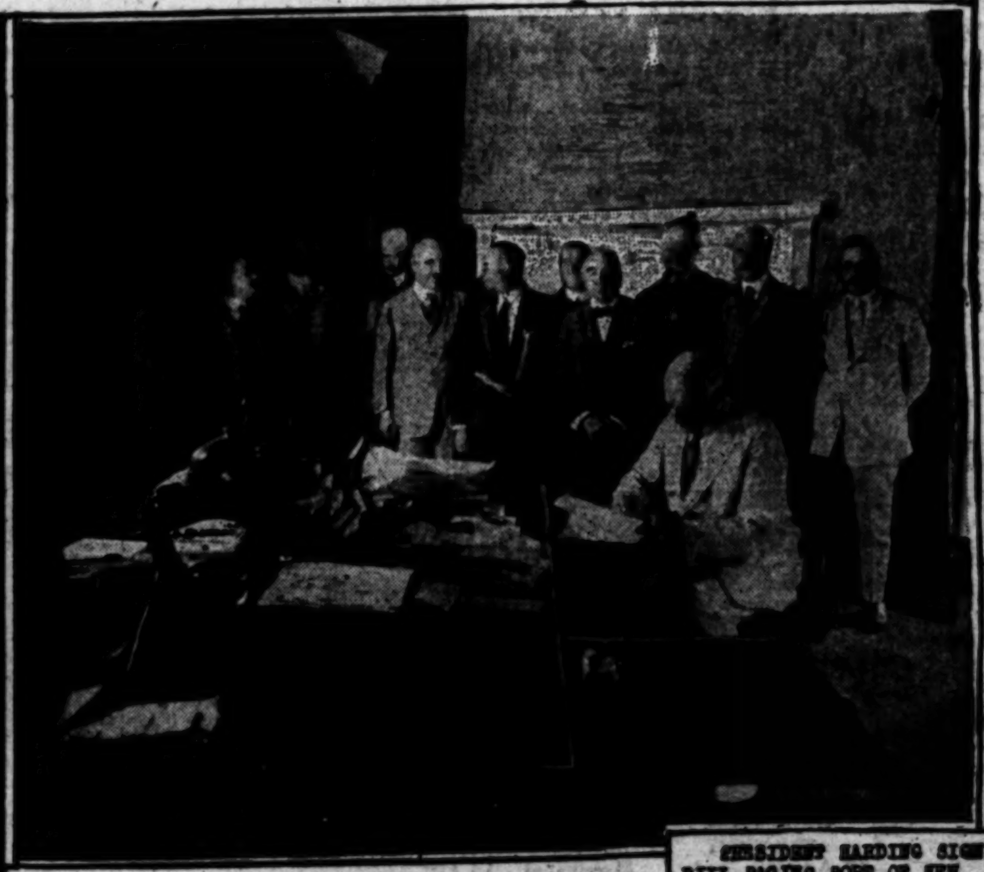

Photo by Underwood & Underwood.

PRESIDENT HARDING SIGNS BILL PACING PORT OF NEW YORK UNDER JOINT CONTROL OF NEW YORK AND NEW JERSEY

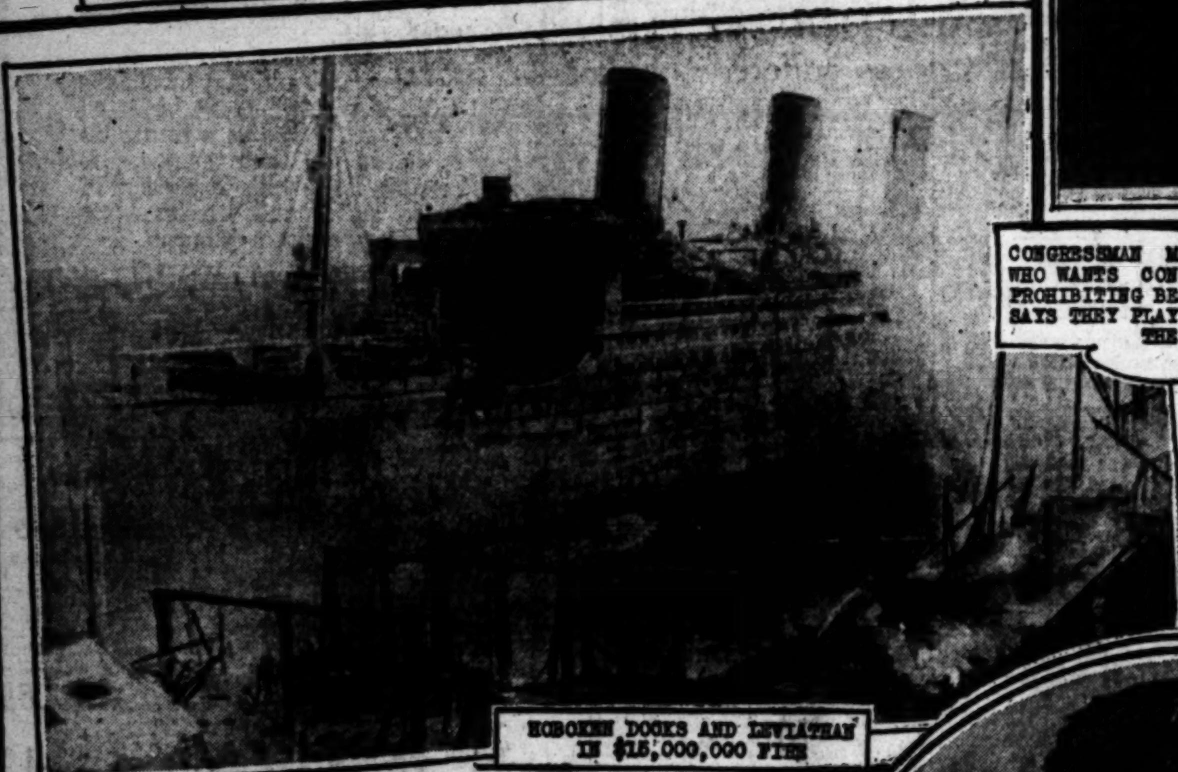

HOBOKEN DOCKS AND LEVIATHAN IN $15,000,000 FIRE

EARLY MORNING SCENE IN BRYANT PARK. NEW YORK'S BREAD LINE RESTORED.

MRS. SALLIE JAMES FARMAN NOTED AMERICAN SCULPTRESS WHO IS MAKING A BUST OF PRESIDENT HARDING

Photos by Keystone View Co.

"A SUMMER FROLIC" BY ABASTENIA ST. LEGER EBERLE

PRESIDENT HARDING FORMALLY NOTIFIED OF HIS ELECTION AS HEAD OF THE AMERICAN RED CROSS.

ALMA GLUCK AND HER HUSBAND, EFREM ZIMBALIST, SAIL FOR FIVE WEEKS' VACATION IN EUROPE.

NEWS.

...DING SIGNS ... PORT OF NEW YORK ... JOINT CONTROL OF ... AND NEW JERSEY

...HUSBAND, ...AIL FOR ...E EUROPE.

ZR-2 VICTIMS MEMORIALIZED.

Mammoth Services Held at Church in Hull.

Many United Kingdom Officials Pay Their Respects.

Flags at Half-Mast on All Public Buildings.

[BY CABLE AND ASSOCIATED PRESS.]

HULL (Eng.) Sept. 1.—The people of Hull, where the tragedy of the dirigible ZR-2, which was wrecked here last week, is so keenly felt that it continues the chief feature in the newspapers, participated today in a mammoth memorial service to the victims of the stricken airship.

Preceding the service at the Holy Trinity Church there was a procession from Guildhall in which marched the Lord Mayor, the Sheriff and other city officials. United States Consul Grout was the chief mourner for the American dead.

MANY CIVIC BODIES.

In the procession were representatives of all local civic bodies, local units of the British army and navy, Commander Byrd, with officers and men of the United States Navy at Hull. Two officers and six men of the American air service detachment at the Howden airdrome, Vice-Air Marshal Vyvyan of the Royal Air Forces, and representatives of the Y.M.C.A. headed by George D. Whitehead, Sr., secretary of the American Y.M.C.A. in England. Notwithstanding a drizzling rain, thousands of spectators lined the route of the procession. The municipal officials wore the full insignia of office over the quaint costumes prescribed by ancient customs, the aldermen in scarlet and the councillors in blue. The mace bearer and town clerk preceded the Lord Mayor, who, in resplendent regalia and gold chain, led the procession. Consul Grout accompanied the Lord Mayor. The contingent that added further impressiveness to the lengthy column was composed of the Trinity house brothers, a rich and famous charitable society dating back to the thirteenth century.

FLAGS AT HALF-MAST.

From all public buildings the Union Jack floated at half-mast. Although the Holy Trinity Church, which was built in 1306, is the largest parish church in England, it was unable to accommodate more than a fraction of those seeking admittance.

The service was conducted by the vicar of the Holy Trinity Church, Canon George Buchanan. The service was opened with the hymn "God Our Help in Ages Past," and included the recitation of the Twenty-third Psalm, special prayers for King and country, peace in the world and for the bereaved in England and America and concluded with the national anthem and "the last post" by a buglar of the naval band.

PLAY "FUNERAL MARCH."

While the band played Chopin's "Funeral March," a number of women were overcome, several of them fainting. The American and British flags were entwined about the altar, and Canon Buchanan in his sermon remarked that "the very nature of the tragedy will draw the two nations more closely together."

With the finding of Commander Maxfield's body, only four more American victims remain unaccounted for. Consul Grout today said it was hoped that all the American dead would be recovered in time to ship the bodies to Plymouth by next Monday or Tuesday.

SAN DIEGO SERVICES.

SAN DIEGO, Sept. 1.—More than 1000 men of the local fleet air detachment and the naval air station stopped all work this afternoon to gather in a memorial service for the British and Americans killed in the wreck of the dirigible ZR-2, near Hull, Eng. It is thought to be the first service of the kind to be held in the United States.

With bowed heads, the officers and men paid their respects to their dead comrades in the service, four of whom received training at the local bases and were well known to most of the assemblage. Prayers that grief of the relatives of the men be softened were offered by Chaplain J. J. Murdock of the tender Melville. A hymn was sung by one of the men, and a short talk was made, paying tribute to those who sacrificed their lives. The ceremony was closed with the sounding of taps.

WOBBLIES SHIPPED OUT ON FLAT CARS.

LANGDON (N. D.) AUTHORITIES HOLD FOUR OF SEVENTY-FIVE INVADERS.

[BY A. P. NIGHT WIRE.]

LANGDON (N. D.) Sept. 1.—Members of the I.W.W., who were arrested here Wednesday night when they arrived in the city on a Great Northern freight train, were shipped out of town this afternoon. On their arrival they were surrounded by a large posse of citizens, who marched them to the City Hall, where they spent the night under guard.

Seventy-one of the seventy-five invaders were loaded on flat cars and sent south on a Great Northern freight train. They will be guarded by county officers as far as Union, N. D., where officers from Walsh county are to take charge of the men to see that none leave until they reach Grand Forks county.

Four of the invaders are being held by authorities here, one on a charge of carrying concealed weapons, while the remaining three are said to have been leaders in the invasion. Charges of conspiracy will be lodged against them.

BODY OF FOREST FIRE VICTIM IS RECOVERED.

[BY A. P. NIGHT WIRE.]

COLVILLE (Wash.) Sept. 1.—The body of John Amacher, a rancher, was found west of here today, where apparently he had been overtaken yesterday by a forest fire. The fire situation in Stevens county was described today as the worst in the history of the county by John Welty, fire warden, who said numerous fires were beyond control, and that every individual in fire-threatened areas must look out for his own safety. Seven families have been driven from their homes by the flames, which destroyed their property, reports today indicated.

PSYCHOLOGY CAMPAIGN.

Free lectures by Franklyn Farrington, whirlwind of the psychology platform, beginning Monday, September 5, 3 p.m. and 8 p.m., Choral Hall, ... Building.

METHODISTS MAY REFORM DANCE.

Church Editor Suggests That Matter be Taken Up in Near Future.

[BY A. P. NIGHT WIRE.]

CHICAGO, Sept. 1.—Dancing masters having failed in their efforts to design a dance which would meet with the approval of the Methodist church and cause it to lift its ban on dancing, Dr. C. H. McCrea, assistant editor of the Northwestern Christian Advocate, a church publication, suggested today that Methodists now undertake to reform the dance.

He suggested, in an editorial, some form of "mutual athletics that will save all that is harmless and provide all that is lacking in the social life of the young people of both sexes."

HUNGARIAN MINISTER HAS RESIGNED POST.

QUITS AS FOREIGN SECRETARY TO PREVENT DOWNFALL OF CABINET.

[BY CABLE AND ASSOCIATED PRESS.]

BUDAPEST, Sept. 1.—M. Banffy, Minister of Foreign Affairs in the Hungarian Cabinet, resigned yesterday, it being reported that he took this action for the purpose of saving the Bethlen Cabinet, which has been gravely shaken by recent incidents in West Hungary. The disorders there culminated last Sunday in an attack upon Austrian gendarmes by Hungarian insurgents, who sought to prevent Austria from extending her jurisdiction over Burgenland, a strip of territory along the frontier.

ODENBURG (Burgenland) Aug. 31.—Lieut. Hejjas and the other turbulent elements have been expelled from West Hungary by the Hungarians. Two freebooters have been shot by the regular Magyar troops, who are maintaining complete order in Odenburg.

The Hungarian government justifies the postponement of the transfer of Odenburg and the second zone of West Hungary to Austria to the alleged failure of the Austrians to enter into obligations to indemnify the state for properties taken over, to retain Hungarian officials in office, and to take over a proportionate part of the Hungarian war loan.

DAUGHTER DEAD, MOTHER WOUNDED.

[BY A. P. NIGHT WIRE.]

TWIN FALLS (Idaho) Sept. 1.—Miss Dolores Weighall, 16, is dead, and her mother, Mrs. Frank Weighall, is seriously wounded as a result of a shooting alleged to have been committed by Selby Van Eaton, 21, farm laborer, at the Weighall home at a mine five miles from Contact, Nev., early this morning, according to meager reports reaching here today. Van Eaton is said to have been engaged to marry the dead girl. He left here Tuesday going to Contact to see her. Other members of the Weighall family reported the shooting to residents of Contact. The Sheriff of Elko county has been notified and a doctor is on his way into the district to attend the injured woman.

BULGARIAN-AMERICAN BUSINESS IS GROWING.

[BY THE ASSOCIATED PRESS.]

SOFIA, Aug. 12.—Business between Bulgaria and the United States has made great strides recently in spite of the depreciation of Bulgarian money. Petroleum leads in Bulgarian-American commerce, American oil practically monopolizing the Bulgarian market.

Construction by Americans of grain elevators on the Black Sea and in ports of the Danube at a cost of several millions of dollars, is the first step in a program providing for the erection of central electric plants and construction of electric railroads, ports and docks. The Bulgarian government is negotiating for the purchase of railroad rolling stock in the United States, particularly grain cars to facilitate the exportation of cereals.

OIL WORKERS TO GET TEN PER CENT PAY CUT.

[BY A. P. DAY WIRE.]

SAN FRANCISCO, Sept. 1.—A horizontal cut of 10 per cent in wages for all its oil field and a number of its refinery workers is to be put into effect October 1 by the Standard Oil Company in California, it was announced today. Approximately 3000 workers are affected.

Present wages range from $190 to $350 a month, it was announced, and a readjustment is necessary in order to meet lower living costs and wage adjustments in other industries.

NEW COMMANDER FOR SIXTH NAVY DIVISION.

[BY A. P. NIGHT WIRE.]

MARE ISLAND, Sept. 1.—Rear Admiral J. L. McKean, commander of the Pacific Fleet in the sixth district, will succeed Capt. E. L. Beach, as commandant of the sixth district, the change to take place next week. McKean was chairman of the board of naval experts which selected the Alameda site as a possible naval base.

Capt. Beach, it is understood, will be given command of a battleship.

CHINA RAIL RATES TO EAST LOWERED.

[BY A. P. NIGHT WIRE.]

SAN FRANCISCO, Sept. 1.—Transcontinental rail rates on imported chinaware, crockery, earthenware and porcelain from Pacific Coast points to points east of Chicago have been ordered reduced from $2.66½ to $2.30 a hundredweight on less than carload lots, and from $2 to $1.65 on carload lots, W. G. Barnwell, assistant freight traffic manager of the Atchison, Topeka and Santa Fe Railroad Company, announced today. All carriers are affected.

All reduced rates will become effective as soon as possible, Barnwell announced.

Hart Schaffner & Marx Clothes

Anniversary prices—

Hart Schaffner & Marx

suits for men and young men

Nineteen twenty-one fall clothing prices are 34 per cent less than 1920 fall prices. No business suffered quicker or more decisive deflation than the clothing business, and our prices are down to bedrock.

We are demonstrating this with our Anniversary special offerings in men's, young men's and boys' clothing. We want you to come and see how much more value we are giving for every dollar you spend.

Special Offering 500 Hart Schaffner & Marx Suits

$33.75

—and also many of our $55, $60, $65, $70 and $80 suits for men and young men proportionately reduced to $42.50, $47.50 and $53.50.

—and in the boys' department—more value

Hart Schaffner & Marx Suits

$16.85

—and $32.00 and $50 values are reduced to $21.85 and $24.85.

F. B. Silverwood

Broadway at Sixth

[*Satisfaction or Your Money Back*]

Business; Financial; Markets; Investment.

DAILY TRADE TALK.

September Brings Prospect of Improved Conditions; Summer Lessons Taught and Learned.

BY CHAPIN HALL.

The first of September is an important date in the business world. It means, speaking generally, that the summer season is over and that it is time to develop the lines for fall and winter activities. For the most part vacations have been finished and there is a speeding-up in all lines. At least the work of inspection and tightening the bolts is put under way.

The three summer months have been encompassed in Los Angeles with a minimum of discomfort and there is a decided feeling of optimism in evidence. August, which was in perspective a somewhat doubtful period finally resulted in doubtful period finally resulted in Los Angeles and in bank clearings and building records actually gained heavily over the corresponding period a year ago.

While there is no disguising the fact that business in the East and Middle West is by no means everything that could be desired there was a moderate progress towards recovery. The steel industry experienced further readjustments, and at the end of the month there were unmistakable indications of increased demand.

Activity in the textile, leather, tobacco and coal industries was maintained and there was steady improvement in the banking and credit situation. There was no abatement in the movement of gold to this country from abroad, and there was considerable liquidation of old loans. The bond market gained in strength and when the month ended it was with promise of early improvement in stocks.

STEADYING INFLUENCES.

There was a tendency towards stabilization in both retail and wholesale prices, and levels showed less inclination to fluctuate than has been the case in previous months. Foreign trade shows a further decline, but the money value of exports of foodstuffs continues to run above last year, despite heavy decline in prices. The movement of grains to the primary markets was about double that of last year, and there were no indications of holding.

The persistence of purchasing power in the face of the readjustments that have taken place continues to cause comment. A study of unemployment statistics issued by the United States Department of Labor contains some explanation of this phenomenon, indicating a sharp falling off in employment, but the comparisons made deal with employment at the peak and not under normal conditions.

Out of fourteen industries included in the survey, only four show a decrease in employment of as much as twenty per cent, as compared with the corresponding period in 1920. Two show increases while five show decreases of less than five per cent. This showing is due to part time operations giving employment to a maximum number of workers.

The volume of wages paid shows a more important decrease, but except in the steel, automobile and related industries, the decrease in volume has not exceeded twenty-five per cent in more than two or three. In some localities a decrease in the employment of women accounts for much of the decrease in general employment.

The change which is gradually coming over the spirit of business is characterized by one reviewer who likens it to a man fighting with his back to a stone wall. He is fearful that the wall will fall upon and crush him. Then he realizes that he himself built that wall; he knows that it is well built and if kept in repair will not crumble.

Finally the American business man has taken a look in the mirror and has seen therein the only man in the United States who can make business better; himself. Therefore he has shut his mouth and gone to work to make it so.

The working man has taken a peek at the mirror and is doing likewise. Therefore, prosperity, both as a national and personal asset, is nothing more than you, I and Tom Smith across the street adjusting ourselves to changed conditions.

THE BROADER VIEW.

In discussing present conditions and the turn which is now manifesting itself, the American National Bank of San Francisco says:

"To the average man intent upon his own affairs, and inclined to measure conditions throughout the world by what he observes in his narrow circle of environment, business always appears like the little girl in the nursery rhyme—when it is good, it is very, very good; and when it is bad, it is horried."

Actually things are never quite so good or quite so bad as they appear. The exuberant prosperity of a year or so ago was largely fictitious, and the depression of today is transitory. The cold gray dawn of the morning after will presently yield to the sunshine of another day, whose energizing influence will bring renewed hope and prosperity.

Just when this change will take place, no one can say; economic forces move slowly, but inexorably. But there is unmistakable evidence that the change has begun, and with time and patience the necessary readjustments gradually will be accomplished.

There will be a general cessation of business throughout the United States beginning tomorrow afternoon and continuing for three days. During this period no new commitments are expected; exchanges will be closed, and to a large extent the wheels of industry will be stilled. It is a summer's end breathing space. A time to pause, take account of stock and move forward to more definite and important accomplishments.

ROBINSON ON FREE PORTS.

A feature of the discussion of our foreign trade situation to be held during the convention of the American Bankers' Association at Los Angeles in October, will be an address by Henry M. Robinson, president of the First National Bank of Los Angeles, on "Free Ports and Free Zones."

The program committees of the various banking divisions into which the convention has been divided are rapidly arranging their programs. Among the other subjects to be discussed are "Laws That Encourage and Protect Savings." This will be the general subject before the savings bankers and managers of savings departments at the annual meeting of the American Bankers' Association, Tuesday afternoon, October 4.

Charles F. Stern, former State superintendent of banks, now vice-president of the First National Bank of Los Angeles, will explain the departmental system of that State.

D. R. Crissinger, Comptroller of the Currency, has been invited to discuss savings banking in national banks under the Federal Reserve System.

The discussion will be closed by Raymond R. Frasier of Seattle, vice-president of the savings bank division, American Bankers' Association.

The State bank division of the American Bankers' Association has virtually completed the order of its general meeting program at the Los Angeles convention. Among the subjects to be discussed are "Country Banks and Foreign Finance," "Par Collections" and "Par Clearances." The reports of J. D. Phillips, chairman of the Federal Legislative Committee, and R. S. Hecht, chairman of the State Legislative Committee are being awaited with keen anticipation.

One of the outstanding features of the program on Monday, October 3, will be the three-minute talks on current topics by any one who wants to talk on any subject for three minutes.

I.B.A. CONVENTION.

The national convention of the Investment Bankers' Association will be held this year in New Orleans in November. A strong delegation will represent Los Angeles and a determined effort is to be made to bring the 1922 convention to this city.

MONEY AND EXCHANGE.

[BY A. P. NIGHT WIRE.]

NEW YORK, Sept. 1.—Prime mercantile paper, 6@6½; exchange strong; sterling, demand, 3.74; cables, 3.74½.

France, demand, 7.86; cables, 7.86½.

Belgian francs, demand, 7.61; cables, 7.61½.

Guilders, demand, 31.85; cables, 31.91.

Lire, demand, 4.49½; cables, 4.50.

Marks, demand, 1.16½; cables, 1.17.

Sweden, demand, 21.75; Norway, demand, 13.68; Argentine, demand, 30.12; Brazilian, demand, 12.25.

Montreal, 9 13-16 per cent discount.

Time loans steady; sixty days, ninety days and six months, 5¾@6 per cent.

Call money firm; high, 5½; low, 5½; ruling rate, 5½; last loan, 5½; closing bid, 5; offered at 5½.

BUSINESS NEWS.

Two new municipal issues and a stock market which displayed inclinations to take to the cyclone cellar were features of a quiet day. There was a modest bear raid on Goodyear preferred, which sent that stock down to 56 from an opening at 61, and for a net loss of nine points this week. This movement appears to be entirely speculative, as plant production is in good shape and no statement warranting such a drop has been forthcoming. General Petroleum was around 77; Delaware Union, 17.50; California Union, 127. The volume of trading on the home board was very light, and without significance.

There was a mild interest in Tampico advices that Mexican Petroleum had brought in its No. 9 well in the Corro Azul district, at a depth of 1846 feet, with estimated capacity of 100,000 barrels daily.

The threatened strike in the California field failed to materialize, and production is being maintained. The American Petroleum Institute estimated yesterday that the daily average gross crude-oil production in the United States for the week ended August 27 was 1,303,070 barrels, as compared with 1,315,440 barrels for the preceding week.

Otto H. Kahn returned from Europe and told reporters that he sees American prosperity ahead, provided we adopt a wise taxation system, establish a credit and loan policy, provide sound and effective measures to aid the farmers and cultivate our export trade.

The Federal Reserve Board, in its August review, predicts a better fall trade, but the outlook does not forecast any immediate or broad revival of business. Labor conditions are easing.

July statements of 149 railroads show total operating revenues of $344,614,000, compared with $398,429,000 in July, 1920, and net operating income of $50,724,000, against a deficit of $5,196,000 a year ago.

Steel-trade organs report a slight betterment in demand, and the granting of injunctions to the Texas Company by the Mexican Supreme Court, is believed to remove the principal barrier holding up the recognition of the Obregon government by the United States.

The fact that the New York Court of Appeals holds the Soldiers' Bonus Act as unconstitutional is thought by Los Angeles financiers to have an important bearing on future legislation of this character.

The American Railway Association reported yesterday that on August 23 491,399 freight cars were idle on American roads, a decrease of 8195 over the preceding week. Of that total 270,024 were serviceable cars, while 221,375 were in need of repairs.

The first auto price cut noted in several weeks came from the Franklin people, with a reported average reduction of $400.

PASADENA BONDS.

A $750,000 issue of Pasadena city school district 5¾ per cent bonds will be offered to local investors this morning by the Harris Trust and Savings Bank of Chicago, and Blyth, Witter & Co. The issue will mature in amounts of $15,000 semiannually from 1923 to 1948.

The bonds have been priced to sell on a 5.62 per cent basis for the maturities from 1925 to 1929, at 5.50 per cent from 1930 to 1934, 5.45 from 1935 to 1936, 5.40 from 1937 to 1939, and 5.35 from 1940 to 1948.

Pasadena bonds present an especially attractive factor of municipal investment safety, as that city is reported to have the largest per capita wealth of any community in the United States.

BOND MAN RETURNS.

H. G. Rath, head of the local bond investment firm bearing his name, returned yesterday from a ten-day trip in San Diego county. Mr. Rath spent most of his vacation in the neighborhood of Fallbrook.

NEW MUNICIPALS.

Long Beach will offer two large school bond issues at a public bond sale September 6. A high school issue of $435,000 and a city school issue of $1,465,000, both bearing 6 per cent interest, will be the beach city's offerings.

On the same date an $8000 issue of 6 per cent bonds will be sold by the Glendora joint school district of Fresno county. On September 13, two Sonoma county school districts will sell their new 6 per cent issues. That of the Sonoma Valley Union High School District amounts to $115,00 and the Petaluma City High School issue is $250,000.

TO RESELL ISSUES.

Because they were not advertised for the correct length of time required by the law covering municipal bond issues, the $75,000 Huntington Park Union High School bonds and the $105,000 South Pasadena city school bonds both recently sold, will be reopened to public bidding on September 19.

GENERAL ELECTRIC.

The General Electric Company has issued a circular to its stockholders dealing with the question of its stock dividend policy and with the business and financial aspects of the company. There are many stockholders of this corporation in Southern California.

With respect to stock dividends, it proposed, for the better protection of its small shareholders, a dividend of $5 per share, payable yearly in place of the 2 per cent semiannual dividend which is now the practice. The new dividend will be in special shares of $10 par, entitled to a fixed cash dividend of 6 per cent per annum, but without rights to participate in new future issues of the present stock. This means that each holder of two shares of the present stock will receive one certificate of $10 of a fixed dividend stock, thus enabling the small shareholder to conveniently add to his stock holdings through the medium of stock dividends.

The company desires to put the new plan into operation at the earliest practicable date, but as appropriate legal and corporate action must first be taken, involving some delay, it is the purpose of the company to pay on Jan. 15, 1922, the stock dividend of 2 per cent in the present stock of the company, together with the usual cash dividend.

The business of the company is being well maintained and orders are being received at a rate in excess of any year prior to 1917. Profits for 1921 promise to amply provide for the cash and stock dividend requirements of the company for the year.

The company is shown to be in a very strong financial position, with more than $40,000,000 cash on hand, and no current liabilities other than ordinary monthly accounts and Federal taxes. It is shown that the

(Continued on Eleventh Page.)

THE COUNTRY OVER.

[EXCLUSIVE DISPATCH.]

NEW ORLEANS, Sept. 1.—Improvement in marketing conditions for cotton and the big rise in cotton prices in the last two weeks have restored confidence and stimulated business throughout the entire South. When it is realized that for every cent added to the price of cotton, $70,000,000 is added to the purchasing power of the South, some idea may be gained of why the effect of the advance is felt in every line of trade here. Local dealers in dry goods say that they have not enough stocks to supply the demand, which has sprung up since the advance started, even if they were willing to sell at prices quoted a week ago. Wholesalers are placing larger buying orders than at any time this year, as they realize the retail buying soon will absorb all wholesale stocks.

CHICAGO, Sept. 1.—There has been improvement in the banking position throughout the Midwest and there are now in the centers ample funds for the legitimate needs of solvent borrowers. However, financiers feel that stronger reserves and lower rates alone will not prove a panacea for all business complaints. They point to the fact that reduced freight rates on some articles alone did not serve to increase business. Bank clearings show that business is somewhat lower as measured by dollars than it was last year. Even when business again bulks as much the dollar showing will be smaller, for the single dollar does more work than it did a year ago.

PHILADELPHIA, Sept. 1.—Business conditions generally are improving in this section, although the rate of progress is slow. A generous amount of business is being done in hides and calf skins and prices in those commodities are firm. Local shoe manufacturers are busy and well supplied with orders. Jobbers who have been awaiting for the style trends to develop now are coming into the market with belated orders.

STERLING RECOVERS.

BY ALEXANDER DANA NOYES,
Financial Editor New York "Times."
[EXCLUSIVE DISPATCH.]

NEW YORK, Sept. 1.—There were several incidents of both interest and significance on today's markets. The continued recovery in sterling exchange, making 5½ cents advance this week and carrying rates to the highest level since June, was one of them; the further striking increase in the New York Federal Reserve Bank's reserve percentage was another; the government's extraordinarily low estimate on the cotton crop, a third. None of these occasioned any visible effect on the stock exchange, where business relapsed into midsummer inactivity, with advances and declines in prices fairly balanced as to number and in only a few instances more than fractional.

NEWS ITEM
Cable dispatch states demand for automobiles is increasing in South America, and out of 15,000 autos in use in one district in Argentine, 80% are of American make.

UNION OIL
GENERAL PETROLEUM
MASCOT OIL

An interesting analysis of any of the above dividend paying oil issues will be sent free upon request.

Private Wire Service with New York, San Francisco and Other Markets

For Quotations call 60151, Station 6.
For Information call 60151, Station 7.

"Prompt and Efficient Service"

A. W. COOTE
Member
Chicago Board of Trade
Los Angeles Stock Exchange
San Francisco Stock Exchange
616 South Spring St.
6716 Hollywood Boulevard,
Los Angeles.
Long Beach, Fresno, Bakersfield, Taft, Cal.; Phoenix, Arizona.

Foreign Government Bonds
GREAT BRITAIN
FRANCE
BELGIUM
CANADA
CHILE
BRAZIL

By investing now in Government Bonds you not only secure a present income, but put yourself in a position to take advantage of profits that will accrue as exchange returns to normal. Details on Request.

Pioneer House in Foreign Government Bonds

Howard G. Rath Company
Established 1910
INVESTMENT SECURITIES
Members L. A. Stock Exchange
610 Security Bldg., Los Angeles.
Telephone 606-64.

Public Utility Bonds
Yielding 6.90 to 8.00 Per Cent
Jno. O. Knight & Co.
Stocks—Bonds
411-14 Van Nuys Bldg.
Members Los Angeles Stock Exchange — Telephone 10554

STANDARD OIL
(of Indiana)
and Sinclair Consolidated

It is officially announced August 25, 1921 (as per Standard Corporation Service,) that the Sinclair Oil Purchasing Company, which is owned jointly by Sinclair Consolidated and Standard Oil of Indiana, had in storage approximately 9,000,000 barrels of oil in the Mid-Continent district and that they were moving in excess of 65,000 barrels of oil daily, about 40,000 of which is going into storage by the purchasing agency.

It is easy to figure what a 50 cent raise in the price of this oil means to Standard Oil of Indiana and Sinclair.

It is reported a fight is on in the Mid-Continent field to get all tied up on one, two and three-year contracts and prices have risen in some instances as a result from 40c to $1.10 a barrel.

This looks like the turn in the oil business had come.

STANDARD OIL DEPARTMENT OF
Aronson & Company
Herman W. Hellman Building
Los Angeles.
Phone Bdwy. 5750. Sept. 2, 1921.

Do you know that United States Government Bonds sold during the Civil War at a discount of 40%?

German Bonds

Government, Municipal and Corporation Bonds are now selling at tremendous discounts due to world conditions. Your opportunity to purchase at present levels is but limited.

You owe it to yourself to investigate thoroughly—not casually—the investment opportunity now before you.

"BONDS & CURRENCY" and full information free on request.

ESTABLISHED 1900
E. H. SCHIEK & COMPANY
BROKERS
TELEPHONE PICO 3891
525 STOCK EXCHANGE BLDG.—639 SO. SPRING ST.
MEMBERS LOS ANGELES STOCK EXCHANGE

NATIONAL SECURITY
50 Cents

Richfield United	.22
Richfield Union	.30
Huntington Owners	.08½
Maine Corona	.45

J. C. BURCH & CO.
210 S. Spring St. Phone Bdwy. 2812.

We Will BUY or SELL
All Active Issues
CASH OR PARTIAL PAYMENT.
BYRON & COMPANY
(Subsidiary of Atterbury & Tuttle, Inc.)
330 Title Insurance Bldg.
14286 —Telephones— 63518

ADAM F. HOCH & CO.
FACTORY, BUSINESS AND STORAGE BUILDINGS FINANCED ON THE PAY RENT TO YOURSELF PLAN
325 South Hill Street.
Main 6661

Collateral Loans
Brokers Financing Corporation
Paid Up Capital, $50,000.00.
[illegible] S. Spring St. Ground Floor.

6% ROAD DISTRICT BONDS 6%
issued by
KERN COUNTY

Assessed Value of Land in District is 110 Times the Total Debt.

These Bonds are tax-exempt, a legal investment for Savings Banks and in the denomination of $1000 each. Interest yield is 6¼% to 6%, according to maturity.

Maturities 3 to 12 years

Legality certified by
O'MELVENY, MILLIKIN & TULLER
GIBSON, DUNN & CRUTCHER
HARTLEY SHAW

We recommend these bonds in the strongest terms.

District Bond Company
MUNICIPAL BONDS
Suite 508 Title Insurance Building — Los Angeles

$750,000
City of Pasadena School District
5¾% Bonds

Dated Aug. 1, 1921 — Due Serially Aug. 1, 1923, to Feb. 1, 1948

Principal and semi-annual interest (February and August 1) payable at the treasury of Los Angeles County

FINANCIAL STATEMENT
Assessed Valuation 1920 ....$63,786,350
Bonded Debt, including this issue............. 1,099,000
Ratio of bonded debt to assessed valuation, 1.72%
Population (estimated,) 58,000
Area (in square miles,) 68.1

AMOUNTS, MATURITIES AND PRICES
SEMI-ANNUAL MATURITIES
$15,000 Aug. 1, 1923, to Aug. 1, 1924, to yield 5.75%
$15,000 Feb. 1, 1925, to Aug. 1, 1929, to yield 5.625%
$15,000 Feb. 1, 1930, to Aug. 1, 1934, to yield 5.50%
$15,000 Feb. 1, 1935, to Aug. 1, 1936, to yield 5.45%
$15,000 Feb. 1, 1937, to Aug. 1, 1939, to yield 5.40%
$15,000 Feb. 1, 1940, to Feb. 1, 1948, to yield 5.35%

Accrued interest to be added
Exempt from all Federal Income and California Personal Property Taxes.
Legal Investment for California Savings Banks and Trust Companies.
Acceptable as security for Public Money and Postal Savings Deposits.

BOND DEPARTMENT
Harris Trust & Savings Bank
Organized as N. W. Harris & Co., 1882. Incorporated 1907
Harris Trust Bldg., Chicago
Harris, Forbes & Co., New York — Harris, Forbes & Co., Inc., Boston
Los Angeles Representatives
1029 Van Nuys Bldg.
Telephones 63485; 11626.

Blyth, Witter & Co.
521 Trust & Savings Bldg.
Telephone Bdwy. 327
Los Angeles
San Francisco — Seattle — New York

Southern California

The California Company and its directors have been and are interested in the development of Southern California. One of the main factors in this development is the financing of our municipalities and corporations. It is the policy of the directors of this company to aid in the underwriting and distribution of all safe securities of our home institutions. The men composing the Board of Directors of this company are:

Morgan Adams, President, Mortgage Guarantee Company,
Wm. H. Allen, Jr., President, Title Insurance & Trust Co.,
Donald H. Armstrong, Vice-Pres., California Company,
W. M. Armstrong, Capitalist,
L. C. Brand, President, Title Guarantee & Trust Co.,
Harry Chandler, President, Times-Mirror Co.,
J. H. Coverley, Trust Officer, Title Insurance & Trust Co.,
E. L. Doheny, Capitalist,
J. E. Fishburn, President, Merchants National Bank,
W. G. Kellock, President, California Company,
Frank R. Seaver, Mexican Petroleum Co.,
Harry Lee Martin, Vice-Pres., Mortgage Guarantee Co.,
Albert E. Van Court, Secy-Treas., California Company.

California Company
BONDS
626 So. Spring St.
Main 6507 — 10707

WILLIAM R. STAATS CO.
ESTABLISHED 1887

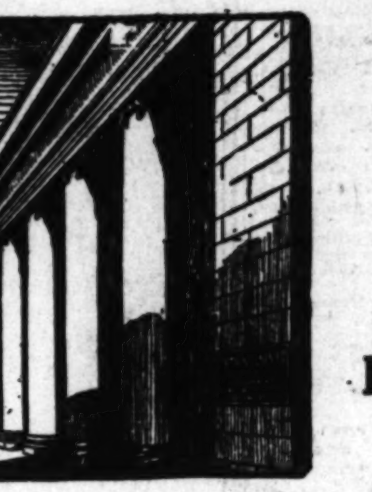

THE COMPANY'S LOS ANGELES OFFICE BUILDING.

GOVERNMENT, MUNICIPAL AND CORPORATION
BONDS
Commission Orders Executed in All
LISTED SECURITIES
640 SOUTH SPRING ST.
LOS ANGELES
PASADENA — SAN FRANCISCO

Descriptive Circular of all Current Offerings on Request.

ool District
ds

Aug. 1, 1923, to Feb. 1, 1948
1) payable at the treasury of

...$3,786,350
... 1,099,000
o, 1.72%

PRICES
o yield 5.75%
o yield 5.625%
o yield 5.50%
o yield 5.45%
o yield 5.40%
o yield 5.35%

rsonal Property Taxes.
Trust Companies.
Savings Deposits.

, Witter & Co.
rust & Savings Bldg.
lephone Bdwy. 337
Los Angeles
Seattle New York

ifornia

ave been and are
rnia. One of the
of our municipali-
ectors of this com-
of all safe securi-
ing the Board of

ompany
ONDS
SECURITIES
H SPRING ST.
ANGELES
SAN FRANCISCO

SAFETY FIRST— and LAST!

It's easy enough to say that an investment is safe now—they all look good when new—but, what will it be worth five years from now?

That's the test—the only real test! Guaranteed First Mortgage Certificates are the solution of the investment problem—they are amply secured, strongly protected and consistently productive.

First liens on income-producing property secure them, our resources of over $16,000,000.00 protect them and their own stability of value guarantees prompt payment of interest.

You are looking for safety—you'll find the answer in Guaranteed First Mortgage Certificates.

Guaranteed First Mortgage Certificates May Be Purchased in Any Amount

MORTGAGE GUARANTEE COMPANY

626 South Spring St.
10707 Los Angeles, Cal. Main 6507

Under State Supervision
Resources in Excess of $16,000,000.00

NEW YORK STOCK EXCHANGE.

[BY A. P. NIGHT WIRE.]

NEW YORK, Sept. 1.—The approaching triple holiday exerted a pronounced influence over today's stock market. Dealings fell far below recent averages and consisted largely of the closing of short contracts.

Continued firmness of money rates with call loans holding at 5½ per cent and comparatively few extensions of September maturities except for the shorter maturities, also figured in the irregular operations.

The August review of the Federal Reserve Board, especially in relation to retail business, was borne out by the returns of Sears-Roebuck & Co. These showed a decrease of slightly over 35 per cent for the first eight months of the year.

Declaration of regular common and preferred dividends by the American Car and Foundry and American Steel Foundries Company was noteworthy because it suggested that better conditions are expected in the steel and equipment industries.

Rails were a source of disappointment, however, notably the Hill group. Losses of one to three points ranged throughout that division regardless of the publication of more favorable statements of earnings.

On the constructive side the session was dominated by foreign oils, Mexican Petroleum and kindred stocks scored extreme gains of one to five points, their strength again being associated with indications of a settlement of the Mexican controversy. Steels, motors, coppers, shippings, sugars and chemicals closed at irregular declines. Sales, 365,000 shares.

British and other European exchanges moved more favorably to home centers, sterling gaining almost 2 cents at its best with further strength in guilders. Improvement extended to Far Eastern points, including China.

Mexican government 4's and 5's were active and strongest of the foreign bonds, French and the new Brazilian issues also being in demand, Domestic rails gained, despite the heaviness of related shares and local tractions, made sharp recoveries, with irregularity in Liberties. Sales, par value, $10,250,000.

STOCK QUOTATIONS IN NEW YORK CITY.

[Furnished by Logan & Bryan, Members New York and Boston Stock Exchanges, 636 South Spring street, Los Angeles.]

NEW YORK, Sept. 1.—Following are the closing prices, sales, and high and low quotations today:

Sales.	Stocks—	High.	Low.	Closing bid.
300	Adams Express	46⅛	45	44½
200	Ajax Tire	19	18½	18½
400	Alaska	⅛	⅛	⅛
100	Atlantic Coast Line	85	85	84
4,300	Atlantic Gulf & W. I.	24⅞	23½	23⅞
100	Do. pfd	21	21	20½
300	Allied Chem. & Dye	37⅛	37	35⅞
3,200	Allis Chalmers	32⅞	30⅞	31⅞
600	Am. Agr. Chemical	29	28½	29
700	Am. Car & Fdy. Co.	124⅛	124	124
300	Am. Can Co.	26⅛	26	26
100	Am. Cotton Oil	17½	17½	17
8,200	Am. Int'l Corp.	29⅝	27⅝	28¼
600	Am. Locomotive	86	85	85
100	Am. Safety Razor	3⅝	3⅝	3½
1,800	Am. Steel Fdy. com.	24⅞	23	23⅞
300	Am. Smelt. & Rfg. Co.	33⅞	33	33
200	Am. Smelt. & R. pfd.	65	64½	65
7,000	Am. Sugar	59⅛	58⅞	59½
100	Am. Sugar pfd.	87⅞	87⅞	87½
10,300	Am. Sumatra Tobacco	44½	42⅞	43⅞
1,800	Am. Tel. & Tel. Co.	106	105⅞	106
4,300	Am. Tobacco Co.	123	121	121⅛
1,100	Am. Tob. Co. "B"	122	120½	120
4,300	Am. Woolen	71⅛	68½	70½
100	Am. Woolen pfd.	....	....	99
400	Am. Zinc & Lead	7⅛	6⅝	6½
100	Anaconda	34⅛	33⅞	33⅞
700	A. T. & Santa Fe	85⅛	84⅞	84⅞
100	A. T. & Santa Fe pfd.	81	81	80⅛
5,800	Baldwin Locomotive	76¼	74⅞	75
2,300	Baltimore & Ohio	37⅛	36⅞	36½
100	Balt. & Ohio pfd.	....	....	50½
2,700	Bethlehem Steel "B"	49⅛	48⅞	49⅛
1,300	Bosch Magneto	33	32⅞	31
400	Butte Copper & Zinc	....	....	4
1,200	Cal. Petroleum Co.	34	33	33¼
300	Cal. Petroleum pfd.	....	....	72⅞
1,300	Canadian Pacific	111⅞	111	111½
1,500	Central Leather	27⅞	26½	26⅞
100	Cerro De Pasco	....	....	25⅞
2,700	Chandler Motors	43½	42½	43
1,100	Chesapeake & Ohio	54	53⅞	53⅞
600	Chile Copper	....	....	9⅞
800	Chino Copper	22⅞	22	22
600	C. & N. W.	64	63	63½
500	C. M. & St. Paul	25⅛	25	24½
2,100	C. M. & St. Paul pfd.	39	38⅞	37
100	C. C. C. & St. L.	35	35	33½
2,100	Coca Cola	34⅞	34½	34⅞
200	Colorado Southern	....	....	35
300	Columbia Gas	54	53½	53½
1,000	Columbia Graphophone	3⅝	3⅛	3⅞
100	Do pfd	14	14	14
200	Cons. Zinc & Lead	3⅞	3⅞	3⅞
900	Consolidated Gas	87	86	86
400	Cont'l Candy	....	⅞	½
900	Cont'l Can com.	35⅞	35	35½
1,700	Corn Products	68	67	68
1,200	Cosden Oil	24⅞	24½	24½
4,000	Crucible Steel com.	55	54	54½
6,400	Cuba Cane Sugar	8	7	7½
1,900	Cuba Cane Sugar pfd.	18⅛	17⅞	17½
900	Cuban Am. Sugar	12⅞	12⅞	12⅞
800	Dome Mines	17⅞	17	17
200	D. L. & W.	98⅞	98	97½
400	Davidson Chem.	38	38	39
2,300	Endicott Johnson	60⅞	59¼	60⅞
800	Erie	13⅞	13	12⅞
100	Erie 1st pfd.	....	....	18⅞
7,300	Famous Players	56¼	55	55⅞
200	Famous Players pfd.	81⅞	80⅞	80⅞
400	Fisk Tire & Rubber	9⅞	9	9
100	Freeport Texas	....	....	10⅛
600	Gaston Williams	⅞	⅞	⅞
100	General Cigars	55	55	55
7,300	General Asphalt com.	44⅞	43¼	43⅞
5,200	General Electric	122⅞	121½	122
6,200	General Motors com.	10⅛	9⅞	9⅞
100	Goodrich Rubber pfd.	....	....	72
4,500	Great Northern pfd.	72⅛	70⅞	71
200	Greene Cananea	20	20	19¾
200	Hupp Motors	10⅞	10⅞	10⅞
700	Houston Oil	46⅛	44½	46
600	Illinois Central	95	95	94½
600	Inspiration Copper Co.	32⅛	32	31½
2,400	Industrial Alcohol	45	43⅞	44½
1,700	Int'l Harvester com.	75¼	74	74½
100	Int'l Agricultural	8⅛	8⅛	8⅞
800	Int'l Nickel	12⅞	12½	12½
900	Int'l Motors	20½	20½	20
1,800	Int'l Paper	43⅞	42	42¼
4,300	Inter-Met. Cons. com.	3	2⅞	2½
2,200	Inter-Met. Cons. pfd.	8⅞	7	7⅞
1,300	Int'l Marine pfd.	42⅛	41½	41⅞
700	Island Oil	2⅞	2⅛	2⅞
1,000	Invincible Oil	8⅛	8	7⅞
600	K. C. Southern	24⅞	24⅞	24⅞
100	Kennecott Copper	....	....	17⅞
2,400	Kelly Springfield com.	38⅞	37½	37
200	Keystone Tire Co.	11⅞	11⅞	11⅞
300	Lee Tires	24⅞	24⅞	24⅞
400	Lehigh Valley	50⅞	50½	50
400	Liggett & Myers	134⅞	131	130⅛
100	Lorillard Tobacco Co.	143½	143½	143⅞
800	Loews Inc.	12⅞	12⅛	12⅛
600	Manhattan Ry.	40	38	39
48,000	Mex. Petroleum Co.	105	100	104
5,200	Middle States Oil	11⅛	11⅛	11⅛
200	Midvale Steel	....	....	22⅞
200	Minn. & St. L.	10⅛	10	10
500	Missouri Pacific	18⅞	18⅞	18½
300	Missouri Pacific pfd.	36⅞	36½	36⅞
200	Nat'l Conduit & Co.	1	1	1
500	National Lead	75	74	74½
100	National Enamel	32	32	32
400	Nevada Con.	10½	9⅞	10
1,100	N. Y. Central	70⅞	70½	70
200	N. Y. C. & St. L.	56⅞	54½	54½
800	N. Y., N. H. & H.	15⅛	14⅞	15
400	Norfolk & Western	95	94⅞	95
1,400	North American	54⅛	53⅞	54½
15,300	Northern Pacific	73⅞	70⅞	71
600	Oklahoma Producers	1⅞	1⅞	1⅞
900	Orpheum Circuit	20⅛	19⅞	20
100	Pacific Gas & Electric	54	54	53⅞
200	Pacific Tel. & Tel.	47	47	47
1,300	Pacific Oil	35⅞	35	35
7,800	Pan-American com	47	45	46
8,300	Pan-American "B"	41⅞	39½	40½
1,800	Penn. R. R. Co.	38⅞	37⅞	37⅞
8,800	People's Gas	55	54	55⅞
800	Pere Marquette com.	18⅞	18¼	18⅞
100	Philadelphia Co.	28⅞	28⅞	28⅞
600	Phillips Petroleum	21	21	20⅞
5,100	Pierce-Arrow com	11⅞	10½	11
2,500	Pierce-Arrow pfd	27	24	26
500	Pierce Oil com.	7	6⅞	7
100	Pitts. & W. Va. com.	26	26	25½
100	Pitts. & W. Va. pfd.	....	....	75
200	Pressed Steel Car	52	52	51½
200	Pressed Steel Car pfd.	....	....	82
600	Pullman	93½	92⅞	92½
200	Pure Oil	23⅞	23⅞	22⅞
100	Ray Consolidated	11⅞	11⅞	11⅞
300	Ry. Steel Spring Co.	78⅞	77⅞	75⅞
1,400	Reading	68⅞	68⅞	68⅞
100	Reading 1st pfd.	....	....	48⅞
200	Remington Typewriter	22	21½	20
800	Republic I. & S.	46	45½	45½
200	Republic Truck	9	8⅞	8⅞
3,600	Rock Island	32⅛	31⅞	31⅞
200	Rock Island 7th	76⅞	75	75
900	Royal Dutch, N. Y.	49	48¼	48⅞
300	Saxon Motors	3	3	3
1,100	Sears-Roebuck Co.	64½	63¼	64
2,700	Seneca Copper	15⅞	14⅞	15⅞
7,400	Sinclair Oil	18⅞	18⅞	18⅞
1,100	St. L. & S. F. com.	23	22⅞	22⅞
200	St. L. & S. W. pfd.	22⅞	22⅞	22⅞
2,300	Southern Pacific	75⅞	75⅞	75⅞
2,000	Southern Railway	19⅞	19⅛	19⅞
1,000	Southern Ry. pfd.	47	46	46
1,500	Stewart-Warner	23	23	23
20,300	Studebaker com	72⅞	71⅛	72¼
100	Superior Oil	4	4	3⅞
100	Tennessee Copper	7	7	7
2,300	Texas Oil	32⅛	31⅞	31⅞
700	Texas Pacific	22⅞	22⅞	22⅞
700	Texas & Pac. C. & O.	17⅞	16⅞	17
11,400	Tobacco Products	60⅞	59⅞	60
900	Transcontinental Oil	6⅞	6⅞	6⅛
300	Union Oil of Delaware	17	17	17
800	Union Pacific	118⅞	118⅞	118⅞
400	Union Pacific pfd.	64	63⅞	62⅞
200	Utah Copper	45⅛	44⅞	44⅞
1,000	United Food Products	16⅞	15⅞	16
500	United Fruit	103⅞	103	104
2,100	United Retail Stores	52⅞	51⅞	52
800	United Drug Co.	48⅞	47⅞	48¼
100	Do. 1st pfd.	....	....	[illegible]
200	Submarine Boat	....	....	8⅞
100	U. S. Realty & Cons.	....	....	44½
4,100	U. S. Rubber	44⅞	43⅞	44
800	Do. 1st pfd.	[illegible]	[illegible]	[illegible]
6,200	U. S. Steel Corp.	74⅞	73⅞	74¼
300	U. S. Steel Corp. pfd.	109⅛	109	108½
200	U. S. Smelting	[illegible]	[illegible]	[illegible]
300	Va.-Car Chem. Co.	[illegible]	[illegible]	[illegible]
1,100	Vanadium Steel	[illegible]	[illegible]	[illegible]
600	Vivadou	[illegible]	[illegible]	[illegible]
100	Wabash	[illegible]	[illegible]	[illegible]
100	Wabash "A"	20⅞	20	20¼
100	Wells-Fargo Express	55	55	55
200	Western Union	82½	82¼	82¼
1,400	Westinghouse	43⅛	42⅞	42½
400	Western Pacific com.	22	21⅞	21
600	White Motors	32⅛	32	31½
800	White Oil	7⅞	7½	7⅞
200	Willys Overland	5⅞	5⅞	5½
400	Willys Overland pfd.	26⅛	25⅞	26
100	Worthington P. com.	35⅛	35⅞	34
200	Standard Oil of Cal.	70⅛	70	71¼
100	Marland Oil	....	....	14

Total sales of stocks—774,600 shares.
Total sales of bonds—$10,772,000.
Money—Opened at 5½ per cent; highest, 5½ per cent; lowest, 5½ per cent; last loan, 5½ per cent; closed, 5½ per cent; ruling rate, 5½ per cent.

NEW YORK CURB BONDS.

[Furnished by Bond & Goodwin & Tucker, Inc., 1000 Title Insurance Building.]

NEW YORK, Sept. 1.—Following are the New York curb prices for current and new issues of bonds widely held in Southern California:

Bonds—	Bid.	Asked.
Armour & Co. 7s, 1930	98	98½
Bethlehem Steel 7s, 1923	98¼	98⅞
Bethlehem Steel 7s, 1935	94⅞	95
Canadian No. Ry. Co. 6½s, 1946	99½	99¾
Canadian No. Ry. Co. 7s, 1940	103½	103⅞
Diamond Match Co. 7½s, 1935	103⅞	104½
E. I. Du Pont De N. 7½s, 1931	97⅞	98
Galena Signal Oil 7s, 1930	93½	94
Goodyear Tire & Rubber 8s, 1941	101½	101⅞
Grand Trunk Ry. Co. 6½s, 1936	97⅞	98
Grand Trunk Ry. Co. 7s, 1940	103	103¼
Great No. Ry. Co. 7s, 1936	101½	101⅞
Libby, McNeil & Libby 7s, 1931	94⅞	95½
Mexican Petroleum Co. 8s, 1936	95⅞	96⅞
National Leather Co. 8s, 1925	94½	95
N. Y. Central R. R. Co. 7s, 1930	102⅞	103
N. P.-Great No. Joint 6½s, 1936	101⅛	101⅞
Packard Motor Co. 8s, 1931	95	95½
Pan-Am. Petroleum Co. 7s, 1930	88⅛	88⅞
Penn. R. R. Co. 6½s, 1936	99⅞	101
Penn. R. R. Co. 7s, 1930	104	104½
Sears-Roebuck Co. 7s, 1921	99¼	100
Sears-Roebuck Co. 7s, 1922	98⅞	99⅞
Sinclair Cons. Oil 7½s, 1925	90⅞	91
Southwestern Bell Tel. 7s, 1925	96⅞	97¼
Standard Oil of Cal. 7s, 1931	103½	103⅞
Standard Oil N. Y. 7s, 1925	102	102½
Standard Oil N. Y. 7s, 1926	102¼	102⅞
Standard Oil N. Y. 7s, 1931	105	105½
Standard Oil N. Y. 6½s, 1933	100¼	101
Sun Oil Co. 7s, 1931	95⅞	96
Swift & Co. 7s, 1931	97⅞	97⅞
Swift & Co. 7s, 1925	97½	97⅞
Tidewater Oil Co 6½s, 1931	95⅞	96½
Union Tank Car Co. 7s, 1930	101	101⅞
U. S. Rubber Co. 7½s, 1930	97⅞	98⅞
Vacuum Oil Co. 7s, 1936	101	101½
Va.-Car. Chem. Co. 7½s, 1932	91	91½
Western Electric Co. 7s, 1930	100	100⅞
Western Union Tel. 6½s, 1936	99⅛	100
Westinghouse Elec. Co. 7s, 1931	101	101½
Sears-Roebuck Co. 7s, 1923	97½	97⅞
FOREIGN.		
Kingdom of Belgium 7½s, 1945	102⅞	102⅞
Kingdom of Belgium 8s, 1941	100⅞	100⅞
City of Berne 8s, 1940	99	100
U. S. of Brazil 8s, 1941	98⅞	99¼
Kingdom of Denmark 8s, 1945	102	102½
French Republic 8s, 1940	100	100⅞
French Republic 7½s, 1941	95	96¼
Kingdom of Norway 8s, 1940	103	104
City of Paris 6s, 1921	99	99½
State of Sao Paulo 8s, 1936	97	97½
Swiss Government 8s, 1940	108	108¼
City of Zurich 8s, 1945	99⅞	100

FOREIGN EXCHANGE; NOMINAL RATES.

Following are the foreign exchange rates upon which local business was transacted yesterday, as furnished by the foreign exchange department of the Farmers' and Merchants' National Bank:

	Exchange rate. Over $100.
London, per pound sterling	$ 3.76
France, per 100 francs	7.95
Germany, per 100 marks	1.21
Italy, per 100 lire	4.33
Holland, per 100 guilders	32.00
Sweden, per 100 kronor	22.00
Norway, per 100 kroner	22.00
Spain, per 100 pesetas	13.20
Czecho-Slovakia, per 100 kronen	1.24
Greece, per 100 drachmas	6.77
Bulgaria, per 100 leva	.98
Poland, per 100 Polish marks	.05
Rumania, per 100 lei	1.23
Belgium, per 100 francs	7.75
Jugo-Slavia, per 100 kronen	.61
Switzerland, per 100 francs	17.25
Serbia, per 100 dinars	2.33
Denmark, per 100 kroner	18.00
Finland, per 100 finmarks	1.58
Hongkong, per 100 local currency	51.55

Buying rates—Great Britain, sight, $3.72; Canadian, sight, discount $10.90 per $100.

SAN FRANCISCO OIL STOCKS.

[BY A. P. NIGHT WIRE.]

SAN FRANCISCO, Sept. 1.—Palmer Union, 2 bid, 3 asked; Palmer Union, pfd., 13 asked.

$400,000
LOMPOC PERMANENT ROAD DIVISION
5½% Gold Bonds
SANTA BARBARA COUNTY, CAL.
Yielding up to 6%

Dated March 15, 1920 Denomination $1000

Principal and annual interest (March 15th) payable at the office of the County Treasurer at Santa Barbara, California

Tax Exempt in the State of California
Exempt from Federal Income Tax

A LEGAL INVESTMENT FOR SAVINGS BANKS IN CALIFORNIA

Subject to the approval of legality by Messrs. Goodfellow, Eells, Moore & Orrick, San Francisco

FINANCIAL STATEMENT

Assessed Valuation	$6,487,250
Total Debt (Including this issue)	400,000
Ratio of Debt to Assessed Valuation	6.15%
Population (estimated) 5,000	

MATURITIES AND PRICES

	Due	Price	Yield		Due	Price	Yield
$20,000	March 15, 1925	@ 96.96	6.50%	$20,000	March 15, 1935	@ 95.46	6.00%
20,000	" 15, 1926	@ 96.21	6.50%	20,000	" 15, 1936	@ 95.25	6.00%
20,000	" 15, 1927	@ 95.50	6.50%	20,000	" 15, 1937	@ 95.05	6.00%
20,000	" 15, 1928	@ 94.84	6.50%	20,000	" 15, 1938	@ 94.85	6.00%
20,000	" 15, 1929	@ 94.21	6.50%	20,000	" 15, 1939	@ 94.67	6.00%
20,000	" 15, 1930	@ 95.17	6.25%	20,000	" 15, 1940	@ 94.50	6.00%
20,000	" 15, 1931	@ 94.75	6.25%	20,000	" 15, 1941	@ 94.34	6.00%
20,000	" 15, 1932	@ 94.35	6.25%	20,000	" 15, 1942	@ 94.19	6.00%
20,000	" 15, 1933	@ 93.98	6.25%	20,000	" 15, 1943	@ 94.05	6.00%
20,000	" 15, 1934	@ 93.63	6.25%	20,000	" 15, 1944	@ 93.91	6.00%

Accrued interest to be added

In the opinion of our attorneys the law providing for the issuance of these bonds is similar to that under which California school district bonds are created. The maximum amount of bonds permissible under this law is limited to 15% of the assessed valuation of taxable property as shown by the last County assessment roll.

The Lompoc Permanent Road Division comprises some 278,861 acres, located in and around the city of Lompoc. Some of the richest agricultural land in the State is located in this district. The principal crops are beans, onions, mustard, potatoes and grain. The cattle industry is also a factor in this district as well as dairying and alfalfa growing.

Bond Department
Bank of Italy
Seventh at Broadway

Resources over $170,000,000.00

Write or Call for Our Free Illustrated Booklet, "How to Safely Invest $500 or $500,000."

NEW YORK CURB CLOSE.

[Furnished by Logan & Bryan, Members New York and Boston Stock Exchanges, Van Nuys Bldg., Los Angeles.]

NEW YORK, Sept. 1.—Closing quotations:

	Bid.	Ask.		Bid.	Ask.
Industrials—			Livingston	1⅛	2
Aetna	11⅞	12⅞	Maracaibo	17⅞	17⅞
Allied Pkg.	3	5	Merritt	6⅞	7⅞
B.-Am. Tob.	11⅞	11⅞	M.W. Ref.	130	135
Car. L.&P.	1	1 1-16	M.W. Oil	2	2⅛
C'veland M.	23⅛	26	Northwest	10	10
Durant Mo.	27½	28	Okmulgee	3	5
Goldwyn	3⅞	5⅛	Omar	81	83
N. A. Pulp	3	4	Pennock	3⅞	4
Ph. Morris	3⅛	4	Prod. & R.	4⅞	4⅞
Peerless	27	30	Ryan Cons.	4⅞	5⅞
Perf. Tire	32	35	Salt Ck. P.	9⅞	10⅞
Radio	1⅞	1⅞	Simms	6⅞	6⅞
Do. pfd.	1⅞	1⅞	Shelley Oil	3⅞	4
Sweets Am.	2⅞	2⅞	Sapulpa	3	3¼
Tob. Exp.	4⅞	5	Mines—		
U. Pft. S.	1 5-16	1⅛	Big Ledge	21	25
Ret. Candy	5⅛	6	Bost. Mont.	67	69
U. S. Ship.	21	23	Caledonia	8	9
Willis C St.			Cal. Jer.	14	18
pfd.	7	10	Can. Cop.	25	30
Cities Svs.	117	118	Cons. Cop.	75	100
Do. pfd.	43⅞	44½	Cresson	1⅛	1 11-16
Do. Bkrs.	13⅞	15⅞	Dundee	60	75
Oils—			Hecla	3⅞	4
Allied Oil	4	5	Hollinger	6⅞	6⅞
Allen Oil	25	40	Howe Sd.	2	2⅞
Atl. Pete.	2⅛	2⅛	Kerr Lake	3⅞	[illegible]
Bos. Wyo.	71	72	Magma Cop.	17	19
Boone Oil	17	20	Motherlode	60	70
Carib. Syn.	4	4½	Do. new	6	7
Cosden	4⅛	5⅞	Do. cml	4	4½
Dominion	7	8½	Nipissing	4⅛	4⅞
Elk Basin	5⅞	5⅞	Ray Herc.	15	20
Fed. Oil	1 3-16	1¼	Un. East.	2⅛	2⅞
Glenrock	33	38	Un. V. Ext.	23	23¼
Inter. Pete.	10	10½			

CHICAGO EXCHANGE; PRICE, RANGE, SALES.

[EXCLUSIVE DISPATCH.]

CHICAGO, Sept. 1.—Range and sales on the Chicago Stock Exchange today:

Sales.	Stocks—	High.	Low.	Close.	Previous close.
10	Armour pfd.	92	90	90	90½
25	Armour Leather	12½	12½	12½	12½
25	Booth Fish. pfd.	20	20	20	21
25	Briscoe Motors	8⅞	8⅞	8⅞	9
450	Case Plow	4½	4½	4½	4½
25	Chi. El. Rys. pfd	2	2	2	2
65	Com. Edison	109	108½	109	100
750	Cont'l Motors	5⅞	5⅞	5⅞	5⅞
50	Hupp Motors	10⅞	10⅞	10⅞	10⅞
2,400	Libby-McNeil	8½	8	8	8
100	Lindsay Light	4½	4	4	4½
65	Mont. Ward	16⅞	16½	16⅞	16⅞
650	Nat'l Leather	7	7	7	7
50	People's Gas	55	55	55	54½
62	Public Service	80	72	80	79
25	Q. Oats pfd.	83	83	83	82
50	Reo Motors	18	18	18	18
250	Sears-Roebuck	64	63½	63½	64
25	Shaw, W. W.	44	44	44	44
100	Stewart-W.	24	23¼	23¼	24
325	Swift & Co.	95⅞	95⅞	95⅞	95⅞
1,000	Swift Int'l	22⅞	22	22	22⅞
25	Thompson, Jr.	41	41	41	41
1,500	Union Carbide	44⅞	44	44⅞	44⅞
60	Wahl	40	40	40	40
10	West. Knitting	10	10	10	10

SPOT COTTON.

[EXCLUSIVE DISPATCH.]

NEW YORK, Sept. 1.—Spot cotton steady, up 145 points at 17.50 cents for middling upland. Southern spot markets: Galveston, 17c; New Orleans, 16.50c; Savannah, 17c; Augusta, 17.25c; Memphis, 16c; Houston, 17c; Little Rock, 16c.

MARTIN'S HIGH SPOTS.

George R. Martin, manager of the bond department, Security Trust and Savings Bank, has written an article on Los Angeles, which will appear in the seventy-fifth anniversary (September) number of the Bankers' Magazine of New York, copies of which will be placed in the hands of all members of the American Bankers' Association and the Investment Bankers' Association throughout the United States.

The industries of Los Angeles and its physical and financial resources are thus to be widely advertised among the banks and investment houses of the country. The article is illustrated with pictures showing important business, industrial and scenic points. It is a carefully written and well-considered symposium of the wonderful advances this city has made, and promises to be an accurate forecast of future growth.

After reciting a few of the reasons for this development Mr. Martin swings easily into a more technical style. Here are a few of the many high spots in the author's story:

Never before have they (factors contributing to industrial growth) been so favorably and opportunely assembled to the resulting benefit of one locality as in Los Angeles.

The West hereafter is going to manufacture in increasing volume its own goods; and it begins to look as if competition will force the eastern manufacturer to become a western manufacturer as well.

Los Angeles thoroughly believes in the open shop and has given convincing proof of its determination and its ability to defend this principle. This has attracted the highest type of American workingman; the man with brains and initiative; the man who has broken away from the restraint imposed upon him in the strongly unionized centers of the country, and has found in Los Angeles industrial freedom—an opportunity to develop his thought and his individuality.

The present industrial development of Los Angeles was built mainly on cheap and abundant petroleum. Realizing that the only substitute for petroleum is hydroelectric power, Los Angeles has set out with characteristic energy to make itself the center of the greatest hydroelectric power development in the world, as it has been one of the greatest oil producing sections of the world.

Los Angeles is determined to hold every advantage it has in being situated at the approach to all of these expanding markets (South America, China, Japan, Australia and the Philippines) and has either spent or appropriated $20,000,000 for harbor development that will provide adequate facilities for warehousing and docking at lowest possible rates.

Even in the period of depressed business conditions and declining prices, which the country, as a whole, has experienced during the year, July 1, 1920, to July 1, 1921, bank deposits show a gain of $37,555,000, in contrast to the decline in deposits, which has taken place in many parts of the country.

So consistent has been the gain in clearings and deposits it is fully expected that in five years Los Angeles will be the dominating financial center of the West.

It is no more than the simple truth to say that in Southern California and the territory directly tributary to Los Angeles every element essential to present-day civilization invites the hand and brain of man. Too young commercially to have a past, the city looks only into the future, and the vision inspires hope and confidence.

Whether those who come will dwell in the stately mansion on the boulevard, or the vine-covered cottage by the winding drive, Los Angeles extends the same cordial invitation to all, and has flung wide her gates in welcome.

An Investment Counselor should

—act solely in the capacity of an "adviser;"
—have no Securities for sale;
—place himself in a position to consider only his client's best interests to the exclusion of every other consideration, by charging a reasonable fee for his services and accepting no other compensation whatsoever;
—specialize in the analysis of Bond and Stock Investments, both old and new;
—specialize in the study of fundamental factors which exert an influence upon Security Prices;
—possess many years of experience in the Investment Field to qualify him to serve;
—make the science of investing his life work.

A. M. Clifford
Investment Counselor and Financial Analyst
Stock Exchange Building, Los Angeles

WRITE, PHONE OR CALL FOR INFORMATION CONCERNING
PATHE EXCHANGE, INC., 8s, 1931
S. S. KRESGE, 7s, 1923-1926
J. C. PENNEY CO., 7% PREFERRED
LINCOLN MOTOR CLASS "A" SHARES
Merrill, Lynch & Company
MEMBERS NEW YORK, CHICAGO, DETROIT STOCK EXCHANGES
INVESTMENT SECURITIES
[illegible] VAN NUYS BUILDING PHONE [illegible]

Important Features
How many Investors realize the protection afforded through the medium of our Monthly Investment Plan, and the opportunity to accumulate large surplus equities over and above the margin requirements in an ordinary account.
We will gladly explain how this plan works in relation to any securities you are contemplating the purchase of at the present time, and will forward complete descriptive leaflet on request.
RAYMOND & CO.
New York Office, 60 Wall Street, New York, N. Y. — Telephone Pico 540 — 821 Stock Exchange Bldg., 639 So. Spring St. Los Angeles, Ca.

COAST BANKER
The financial Journal of the Western one-third of the United States.
Office 1241 Citizens National Bank Building
Los Angeles, Cal.

R. H. MOULTON AND COMPANY
Specialize in Government and Municipal Bonds.
[illegible]ment Department is equipped to buy and sell all Liberty and Victory Bond Issues.
Title Insurance Building. Telephone 60927; Main 269.

BOND DEPARTMENT
HENRY L. DOHERTY & COMPANY
Fiscal agents of the Cities Service Company, 60 Wall St., New York.
[illegible] Stock Exchange Bldg., Los Angeles, Cal.
LONDON BOSTON CHICAGO

E. F. HUTTON & CO.
MEMBERS
New York Stock Exchange and all leading exchanges.
643 So. Spring St and Alexandria Hotel.
Pasadena Maryland Hotel
Santa Barbara: 1127 State St.
Home office 61 Broadway New York City.
Private Wires Coast to Coast

McDonnell & Co.
Members
All Leading Exchanges
634 South Spring St.
Telephone Pico 4412
Exclusive Wires
New York Chicago
San Francisco

LOGAN AND BRYAN
636 South Spring St.
Members All Leading Exchanges.
Private Wires
Atlantic to Pacific
United States and Canada
Pasadena, Santa Barbara, Coronado

A. H. CRARY & CO.
Members Chicago Board of Trade
Stocks, Bonds, Grain, Cotton
Direct Private Leased Wire.
119 W. 4th St., Los Angeles
65304 Main 7559
129 West First Street, Long Beach.

First Lien Tax Free Tax Paid
7% TO 8%
MUNICIPAL IMPROVEMENT BONDS
issued by
California Cities and Paid Principal and Interest by City Treasurers
Many of our clients who have been purchasing these bonds from us for over 10 years have gotten handsome profits over their interest through the bonus realized on bonds redeemed to clear property titles.
These premiums frequently average the interest yields from 1% to 3% over the 7% and 8% the bonds draw.
We can refer you to such clients.
The public records are the proof of safety.
ELLIOTT & HORNE COMPANY
(Bond Dealers Since 1904)
Suite 200 Stock Exchange Bldg. Main 7236 639 So. Spring St.

Gardner & Co.
Pico 98
215 Mercantile Pl.
STOCKS—BONDS

STEPHENS & COMPANY
INVESTMENT SECURITIES—521 South Spring Street.

H. M. FERNALD & CO.
STOCK AND BOND BROKERS
[illegible]
OIL AND MINING ISSUES

HUNTER, DULIN & CO.
INVESTMENT SECURITIES
Van Nuys Bldg., Los Angeles
San Diego, San Francisco — Oakland, Pasadena

Wm. R. Staats Co. BONDS
Government, Municipal and Corporation
Orders executed in Listed Securities
Los Angeles, 523 S. Spring St.
San Francisco — Pasadena

BOND & GOODWIN & TUCKER, Inc.
INVESTMENT SECURITIES, TITLE INSURANCE BLDG. TELEPHONE BDWY. [illegible]

BONDS
Stevens, Page & Sterling
Van Nuys Bldg. Los Angeles
616-72—Pico 3076

Curb Stocks — Cash or Partial Payments
Bertram D. Lackey & Co.
414 Stock Exchange Bldg.
Phone Bdwy. 3742

McCONNELL-WOOLLEY & CO.
STOCK AND BOND BROKERS
Member Los Angeles Stock Exchange
601-2 STOCK EXCHANGE BUILDING 63813

BANDINI,
200 to 500 shares ... 50c
200 to 1000 Sun Oil ... 15c
1000 to 2000 Hunt. Midway ... 4c
1 to 5 Texas Holding ... $30.00
1000 Huntington Owners ... 8c
300 National Securities ... 45c
100 or 200 Beatty Oil ... 55c
50 to 500 Texcal ... 19c
100 to 500 Rich. Consol. ... 75c
WE WILL BUY
Western Pacific Oil at ... 65c
Richfield Consolidated at ... 69c
Huntington Central at ... 3c
Liberty Bonds and W. S. S.
H. N. Willard & Co.
Ground Floor, 623 S. Spring St. 14813.

FOR SALE
500 Beatty Oil ... .65
1000 Adams Mining ... .04½
3000 Sandberg Pet. ... .11
250 Sun Oil ... .19
500 Richfield United ... .15
And All Others.
G. C. LAMBERT
330 L. A. Stock Exchange Bldg.
Phone Main 2216.

Every City has one big want-ad medium. In Los Angeles, it's The Times.

Wheat Market Has Greatest Gain in Days.

[EXCLUSIVE DISPATCH.]

CHICAGO, Sept. 1.—Pronounced strength featured the wheat market and prices at the finish were 3⅝ to 4⅝ cents up, the biggest gain for many days. There was considerable broadening out in the trade and free purchases were stimulated by bullish reports issued by two of the foremost local crop authorities, including a big reduction in the spring wheat yield. Corn at the close was ⅝ to 2⅛ cents higher and oats ⅛ to 1⅛ cents up.

More optimism was shown by the trade in general and the issuance of a crop report by a local authority which was construed as bullish furnished an incentive for a good wave of buying. According to early threshing returns spring wheat shows a yield of nearly one bushel per acre below the official estimate of last month, indicating a crop of only 195,000,000 bushels. Commission houses with eastern connections were good buyers before the report was made public and there was a little hedging by cash houses against purchases made in the country. Little activity was displayed in the local cash mart by exporters, the advance in prices evidently curtailing interest. News from the seaboard was conflicting in regard to export business. While some messages claimed that nothing was done, others intimated that in the event of a setback in prices some business no doubt would be worked. A private wire received by a local concern stated that it was believed that the Greek order calling for 1,200,000 bushels of wheat was put through today.

Corn exhibited a strong undertone, with the current delivery showing tightness. Trade was fairly active and a good portion of it was in the way of buying September against sales of December. There was good buying by a strong commission concern, which was believed to be for short account. Snow's report placed the condition of the crop at 82, indicating a crop of 3,145,000,000 bushels. Better weather conditions and crop improvement were noted in central valleys, but heat and lack of rainfall caused further damage in the Southwest.

Oats displayed a firmer undertone from the start under limited trading. September ran into rather heavy selling on the opening advance, but moved up to 1 cent over yesterday's close following the appearance of the Snow-Bartlett-Frazier September crop report, showing threshing returns of only 24.1 bushels per acre and indicated total...

LATEST PRICES ON BUTTER AND EGGS.

LOS ANGELES, Sept. 1.—Produce Exchange closing prices: Butter, creamery extras, 47. Eggs, cases included, fresh extras, 41; case count, 40; pullets, 35; pewee pullets, 23. Cheese, California flats, 18@20.

SAN FRANCISCO, Sept. 1. Butter, extra choice, 45; prime firsts, 44½. Eggs, undersized pullets, No. 1, 25; do. No. 2, 18. Cheese, California flats, fancy, 21.

NEW YORK, Sept 1.—Butter, easy; creamery, higher than extras, 41@41½; creamery, extras, 40@40½; creamery, firsts, 36@39½. Eggs irregular, unchanged. Cheese dull, unchanged.

CHICAGO, Sept. 1.—Butter higher; creamery, extras, 38; standards, 35½; firsts, 33@37; seconds, 30@31½. Eggs lower; receipts, 8461 cases; firsts, 29@31; ordinary firsts, 24@26; miscellaneous, 27@28.

WE WILL SELL

Huntington Central	4c
Huntington Owners	8½c
Kentuck Units	$38.00
Chino-Corona	45c
Merchants Petr.	50c
Sun Oil	17c
Yellow Taxi	$8.00

GARNER & CO
STOCKS-BONDS
Members L.A. Curb Exchange
215 Mercantile Pl.-Pico 89
Los Angeles-Pasadena-Long Beach

PUTS & CALLS

"The safest way to trade"

STUDEBAKER—a call on 100 shares, taken Aug. 26 at 67 and costing only $50, would have shown a gross profit of $637.50 if closed out Aug. 31—just five days.

AMER. INT. CORP., FAMOUS PLAYERS, PAN-AMER., CAL. PET., MEX. PET., and many others would have shown a profit. The market is very active and we recommend calls, the technical position is such that it will respond instantly to favorable news.

Phone, write or call for booklet, "Method of Dealing Puts and Calls."

WATSON & COMPANY
Investment Securities
[illegible] Stock Exchange Bldg.
Los Angeles.
Phones: 1004 Howes Bldg.,
13864; Bdwy. 313. San Francisco.

GREAT RUSH TO BUY IN COTTON MARKET.

[EXCLUSIVE DISPATCH.]

[illegible]

BARLEY PRICES KEEP AT UNCHANGED LEVEL.

[illegible]

NEW YORK CASH GRAIN.

[illegible]

SUGAR PRICES.

[EXCLUSIVE DISPATCH.]

[illegible] ...sugar was about steady, all refinery quoting 5.50 for fine granulated. Refined sugar futures were nominal.

NEW YORK METAL MARKET.

[BY A. P. NIGHT WIRE.]

NEW YORK, Sept. 1.—Copper steady; electrolytic, spot and nearby, 12; later, 12@12¼. Tin firm; spot and nearby, 26.75; futures, 26.75. Iron steady, unchanged. Lead steady; spot, 4.40. Zinc quiet; East St. Louis delivery, spot, 4.20. Antimony, spot, 4.50.

FLAXSEED MARKETS IN THE NORTHWEST.

[EXCLUSIVE DISPATCH.]

[illegible]

GASOLINE PRICES.

[EXCLUSIVE DISPATCH.]

[illegible] ...13.8; winter, 14.1.

Linseed, raw, one to five barrels one delivery, 67; boiled, 69; denatured alcohol, 45; turpentine, 75.

SILVER QUOTATIONS.

[BY A. P. NIGHT WIRE.]

NEW YORK, Sept. 1.—Bar silver, domestic, 99¾; foreign, 62½; Mexican dollars, 48.

LONDON, Sept. 1.—Bar silver, 37⅝d per ounce. Money, 3½ per cent.

SALES FALL OFF IN MANY PRODUCE LINES.

HEAVY ARRIVALS OF APPLES CONTINUE AND MARKET IS REPORTED WEAK.

[illegible]

DAILY MARKET REPORT.

[illegible]

POULTRY PRICES TO PRODUCERS.

[illegible]

FEDERAL RESERVE; WEEKLY STATEMENT.

[BY A. P. NIGHT WIRE.]

[illegible]

SHIP STORES.

[BY A. P. NIGHT WIRE.]

[illegible]

STOCKS AND BONDS IN SAN FRANCISCO.

[BY A. P. NIGHT WIRE.]

[illegible]

HOME AND FOREIGN BOND QUOTATIONS.

[illegible]

BOSTON COPPER MARKET

[illegible]

MINING STOCKS IN SAN FRANCISCO.

[illegible]

Buy "L.A. Gas" Preferred

Little Talks on Saving

No. 4.—Bargain Time for Investments

PRICES of securities rise and fall in much the same manner as the prices of groceries and clothing, but with the exception that securities are likely to be low in price when merchandise is dear, and vice versa. And when security prices are low, the interest rate, or profit, is high, and then is the best time to make investments. Economists explain the causes of the low prices and also predict pretty accurately what the trend of prices will be in the near future. It is all very profound and we need not fag our brains over the question more than to realize that the present is a time of low security prices and that a long period of high prices is thought to be ahead of us. Consequently, now is the time of the best investment bargains and the highest yields—the time to buy if it is at all possible.

And it is possible for most people because of the installment plan of making investments. For instance, the Preferred Stock of Los Angeles Gas and Electric Corporation can be bought on installments of $5.00 per share per month at the very favorable price of $85 per share, in any amount from one share up, giving the buyer an income of "7% for Life." Mail the coupon for complete information.

Price $85 per Share
Any Number of Shares.
Cash, or $5 per share per Month.
"7% for Life."

Los Angeles Gas and Electric Corporation
Room 201 645 S. Hill Street
Main 8920 or 100-03

Pasadena Office:
64 N. Raymond Ave.
Colorado 174.

Begin to Save Now

Tear out and Mail coupon.
Please send my information regarding Preferred Stock
Name
Address

(21)

$1,000 Per Month Per $100 Invested

That Is the Record We Have Determined to Beat With

OPTIMO

Right in the same field where the Breckenridge-Gonzolus Syndicate got enough oil to pay $1000 a month to each $100 unit-holder.
OPTIMO is on the high road to bigger production for division among FEWER UNIT-HOLDERS—a splendid record that may be easily won.
We have larger acreage and will drill more wells. And there are

ONLY 600 UNITS

to share in the profits that will come with our success.

The story of OPTIMO is a thrilling story of a great opportunity. It starts with the foresightedness of the Fosters in snapping up an opportunity to get 2 leases on 45 acres in the famous Breckenridge field. The first lease consists of 5 acres in the heavy production area southwest of Breckenridge—where there are a score of long-lived consistent producers.

The second lease consists of 40 acres northeast of Breckenridge, where several of the largest producing companies in the country are conducting development work—an area rich in promise.

With these two leases tied up, the Fosters showed their good faith and their confidence by commencing to drill a well on Lease No. 1. That well is going down with record-breaking swiftness. And remember it is in the heart of an area where 10,000-barrel gushers are common—where production is positively tremendous!

A reasonable supposition is that that well will average at the very least 600 barrels. Four more wells will follow it. If they all average the minimum of 600 barrels, your earnings will be $150 per month from each $100 unit that you hold.

Aim High and Act Fast

But don't figure on 600 barrels. Figure on a far greater production than that—a production big enough to break the Breckenridge-Gonzolus record of $1,000 per month per $100 unit holder. That's our aim—let it be yours!

And act quickly! OPTIMO units are going fast. That well is going deeper and deeper every hour. A gusher from Well No. 1 means that OPTIMO units are out of sight.

Buy while you can and buy quickly. Send us your reservation today!

OPTIMO well No. 1 is drilling below 1600 feet now.

FRED B. FOSTER & COMPANY
BRECKENRIDGE OIL PRODUCERS
Members and Western Representatives Breckenridge Chamber of Commerce
603 Pacific Finance Bldg., Los Angeles, Cal. Phone Pico 4341
San Francisco Office, 1119 Western States Life Building
Fort Worth, Texas Los Angeles San Francisco Breckenridge, Texas

California School Bonds

Free from all Taxation, Including Federal Income Taxes
Legal Investment for Savings Banks and Trust Funds in California

We own and offer subject to prior sale:

	Rate	Maturity	Yield
Whittier City School District	6%	1924-45	5.75-5.50%
Charter Oak School District	6%	1923-31	5.80-5.75%
Graham School District	6%	1925-32	5.80-5.75%
Lompoc Union High School Dist.	6%	1928-34	5.80-5.75%
Malaga School District	6%	1929-34	5.80-5.75%
San Joaquin School District	6%	1925-39	5.80-5.75%
Beaumont School District	6%	1925-30	5.80-5.75%
McKinley School District	6%	1923-36	6.00-5.75%
Oak Grove School District	6%	1923-24	5.75%
Columbine School District	6%	1927-38	5.80%
Clearwater School District	6%	1922-46	6.00-5.60%
Crescenta School District	6%	1922-40	6.00-5.60%

BOND DEPARTMENT
THE CITIZENS NATIONAL BANK
of Los Angeles
Resources over $30,000,000
N.W. Corner 8th and Spring Streets Phones: 10499, 65637

TODAY IS PAY DAY

For Thousands of Breckenridge Oil Owners

Between the first and tenth of every month investors—who win big by buying Breckenridge-Unit-Plan OIL (not stock) in the mighty Breckenridge, Texas, field—receive handsome checks for their share of the oil.

"Lucky" George Anderson is one of Breckenridge's most famous dividend payers. On his Block 41 and Y. M. C. A. one well propositions his investors have received nearly 700% dividends. Now on 20 times the acreage, with 4 times the wells of either of these, with drilling locations picked by the same geologist—is it any wonder that his biggest proposition, HELLENIC, is commanding attention all through the Oil World? When Geo. Anderson produces the oil, you get the cash. With Oil at $2 per barrel

Here Is What Hellenic Will Pay You

800 bbl. wells—$120 per mo. on every $100 invested
1600 bbl. wells—$240 per mo. on every $100 invested
2400 bbl. wells—$360 per mo. on every $100 invested

Seven of Hellenic's neighbors average 2015 bbls. per day. Hellenic's drilling contractor is taking his entire compensation in Hellenic units—HE KNOWS.

HELLENIC DETAILS
Four wells, 40 rich acres, 4 oil sands. Longest lived part of Breckenridge field. Hellenic owners issued nonassessable, undivided interests in all 4 wells. Unit-holders get ¼—25-32— of the oil from all 4 wells. Capitalization only $150,000, ample to complete.

Only a Few More Feet—a Few More Units—a Few More Days

Only a few feet separate Hellenic No. 1's smashing bit from the first of the 4 proven oil sands. Hellenic No. 1 has a splendid gas showing. Orders for the few remaining units we have reserved with the Syndicate will be filled in the exact rotation received. You must decide NOW how much of Hellenic's profit you will make yours. Units now $100 each. Call in person, phone or send your check for your share.

1105 Story Bldg.
Bdwy. at 6th, Phone 14114
Los Angeles, Cal.

ARTHUR S. BELL & CO. OIL

Orange County Reps.
Carden, Liebig & Seamens
Santa Ana, Cal.

Representatives of Successful Dividend Paying Breckenridge Oil Producers

NATIONAL SECURITY OIL COMPANY
controls 2510 acres with
With two wells now drilling.
S. W. BEATTY
516 California Bldg.,
Los Angeles, California.

FOR SALE

300	Beatty Oil	.65
2000	Adams Mining	.04
3000	Sandburg Pet.	.10
330	Sun Oil	.16
1000	Texcal	.18

AND ALL OTHERS
G. C. LAMBERT
320 L. A. Stock Exchange Bldg.
Phone Main 2216.

FOR SALE: WILL BUY

Hunt. Midway	.04½	Samson [illegible]
Hunt. Owners	.09	Richfield [illegible]
Heffern Oil	.08½	Hunt. Central
Texas Holdings	$6.00	Yellow Taxi

American Securities Co.
[illegible] Story Bldg., Sixth and Broadway
Pico 3304—15393.

DAILY EASTERN CITRUS MARKETS

CALIFORNIA CITRUS SHIPMENTS SOUTHERN CALIFORNIA.

[illegible]

PHILADELPHIA, Sept. 1.—Ten cars of oranges and one car of lemons sold. Market is doing better.

VALENCIAS—		VALENCIAS—		VALENCIAS—	
[illegible]	4.85	El Modena, ORs	3.10	El Paso Bbl., NOx	3.00
[illegible] TEP	1.50	Angelus, STx	7.75	Don Quixote, STx	2.65
[illegible]	3.75	El Capitan, SDx	3.45	Don Quixote, STx	2.65
[illegible]	4.40	Carmencita, NOx	3.40	Las Palmas, NOx	3.15
[illegible]	4.85	San Antonio Bed.	3.90	Goldfinch, ORx	3.60
[illegible]	4.00	Swell, TEP	3.80	Verilop, STx	4.40

VALENCIAS—	
Pet. SDx	4.05
California Belle, NOx	6.25
LEMONS—	
Comet, ORx	4.10
Reflection, ORx	2.60

FINANCIAL AND TRADE REVIEW.

(Continued from Eighth Page.)

...plus and reserve account of the company is something like $20,000,000 in excess of the entire book value of the plants, machinery and real estate, which cost Dec. 31, 1920, $[illegible], and carried on the books at a book value of $66,000,000.

WASHINGTON APPLES.

The State of Washington will produce 45 per cent of all apples grown commercially in the United States this year, based on the July estimate.

This crop will be 27,000 to 31,000 carloads. The value of the crop is estimated, according to bid prices in carload lots to orchardists, at $50,000,000. Eastern buyers are now actively in the field and are offering $[illegible] per box for extra fancy Jonathan apples.

ESPEE EARNINGS.

Southern Pacific reported gross earnings for July of $1,180,036 under those of the corresponding month last year. Net operating income increased $462,890. For seven months gross has increased $3,506,432 and net operating income shows an increase of $5,025,452.

WILL TOUR ORIENT.

The commercial excursion of the San Francisco Chamber of Commerce will sail September 22 aboard the Hoosier State for a three months' tour of the Far East. Americans abroad are making elaborate preparations for the reception and entertainment of the visiting party of San Franciscans.

BEET SUGAR.

California's beet sugar season is rapidly getting under way. Five Southern California plants have begun operations, including the Los Alamitos, at Los Alamitos, the Holly Sugar at Huntington Beach, the American at Oxnard, the Santa Ana Co-operative at Santa Ana, and the Anaheim at Anaheim. It is said that the American plant at Chino will not be operated this year.

AS OTHERS SEE IT.

Everyone believes that the logical time to purchase anything, whether it be stocks, bonds, real estate, live stock or merchandise, is at the bottom. The question is to find the bottom. That is exactly the question which speculative Wall street is trying to answer at the present time. Some traders prefer to average toward the bottom by purchasing on the way down. Others believe that just as good results can be obtained by purchasing on the way up—after the turn. The problem of finding the turn still remains. There is a certain school of market observers who hold that any movement, downward or upward, terminates only when the market becomes active. This is the theory of "volume" as the sign of a turning point.—[Chicago Journal of Commerce.

MINING QUOTATIONS IN SALT LAKE CITY.

[EXCLUSIVE DISPATCH.]

SALT LAKE, Sept. 1.—Closing quotations:

	Close.		Close.
Alta Con.	.02	Legrar	.03
Big Hill	.03	Miller Hill	.02
Bay State	.10	May Day	.02
Black Metal	.03	Mason Valley	1.75
Bingham Galena	.03½	Moscow	.10
Cant. Eureka	.03	Mich. Utah	.03½
Cedar Talisman	.03	Nail Driver	.20
Columbus Rexall	.10	North Standard	.02½
Gila Con.	.01½	O. K. Silver	.03
Crown Point	.02½	Opohongo	.00¼
Daly West	2.75	Original Bonnack	.00½
[illegible]	.01	Plutus	.22
[illegible]	.01	Prince Con.	.09
[illegible]	.03	Silver Argentine	.01½
[illegible]	.01	South Standard	.17
Emerald	.03	Sells	.00½
Eureka Mines	.13½	Silver King Coal	1.65
Eureka Lilly	.10	S. K. Con.	.80
Eureka Bullion	.03	Swansea Con.	.02
Gold Chain	.03	South Hecla	.10
Grand Central	.30	Silver Shield	.10
Great Western	.03	S. Iron Blossom	.02
Galena	.01	Scout	.02
Home Run	.01	South Park	.02
Iron Blossom	.01	Tintic	.00½
Indian Queen	.00½	Tintic Central	.01
Iron King	.10	Tintic Standard	2.07½
Judge M. & S.	3.00	Cardiff	.02
Keystone	.03	Utah Con.	.00½
Kino	.01	Union Chief	.03
Keystone	.10	West Toledo	.01
Lehi Tintic	.03	Walker Mining	2.05
Leonora	.03	Zuma	.04

PRODUCE RECEIPTS IN SAN FRANCISCO.

[BY A. P. NIGHT WIRE.]

SAN FRANCISCO, Sept. 1.—Flour, 2870 quarters; wheat, 2290 centals; barley, 1868 centals; beans, 1018 sacks; corn, 325 sacks; potatoes, 2087 sacks; onions, 1825 sacks; hay, 150 tons; apples, 1800 boxes; lemons and oranges, 460 boxes.

Cantaloupes, standards, 75@1.00; ponies, 60@80; flats, 40@60.

Grain unchanged.

Hams, 30@36.

Tomatoes, 1.00@2.00, large lug.

CALIFORNIA DRIED FRUIT.

[BY A. P. NIGHT WIRE.]

NEW YORK, Sept. 1.—Evaporated apples nominal. Prunes steady. Apricots, few offered. Peaches steady. Raisins quiet.

FINANCIAL.

OFFICE OF THE TIMES,
Los Angeles, Sept. 2, 1921.

Bank clearings yesterday were $10,264,107.36, a decrease of $5,034,099.19, as compared with corresponding day in 1920.

	1921.	1920.	1919.
M'day	$ 9,564,949.35	$12,297,678.87	Holiday
T'day	10,879,846.76	Holiday	8,118,627.09
W'day	11,319,502.85	14,149,641.88	8,078,898.61
Th'day	10,264,107.36	15,298,206.55	9,642,395.58

LOCAL STOCK EXCHANGE.

[Following were the closing prices and sales, as posted yesterday at the Stock Exchange Building.]

BANK LIST.

	Bid.	Asked.
California Bank	185.00	$200.00
Citizens' National Bank	260.00	....
Commercial National	196.00	215.00
Farmers' & Merchants' Nat.	800.00	....
First National	427.50	435.00
Guaranty Tr. & Sav.	....	255.00
Merchants' National	175.00	....
Security Tr. & Sav. Bank	501.00	....
Union Bank & Trust Co.	120.00	130.00
U. S. National Bank	....	175.00

BOND LIST. [illegible]

INDUSTRIAL LIST. [illegible]

OIL LIST. [illegible]

MINING LIST. [illegible]

SALES. [illegible]

LISTED NEW YORK BOND QUOTATIONS.

[Furnished by E. F. Hutton & Co., 643 S. Spring St., Los Angeles.]

NEW YORK, Sept. 1.—Closing quotations on the New York Stock Exchange:

Allied Pk 6s '39	40	Mo Pa cn 4s '75	53¾
Am-Am 7½s '25	100¼	Mo Pa rf 6s '23	98¼
Am S 1st 6s '47	77	Mo Pa rf 5s '23	88
Am Tel col 4s '29	81¾	Mont P 5s A '43	86¾
Am Tel col 5s '46	85¾	Morris & Co 7½s 1930	99¼
Am Tel 6s '25	100⅛	NYC deb 4s '34	79¾
Am Tob 7s '23	101	NYC con 4s '98	71
Anac'da 6s A '29	89¾	NYC ref imp 4½s 2013	80¾
Anac'da 7s B '29	94	NYC cv db 6s '35	92¾
Armour cv 7s '30	98¾	NYC coll 7s '30	102⅞
Armour 4½s '39	81⅛	No Tex&M 5s '35	84¾
Argen Gt 5s '45	70	N Pac Pl 4s '97	77¾
Atch gen 4s '95	78¾	Norway 8s '40	108¾
A C L 4s '52	79¾	O S L ref 4s '29	82⅞
B&O gold 4s '48	70	Pac Tel 5s '37	85¾
B&O cv 4½s '33	70	Pac Gas 5s '42	80
B&O ref 5s '95	71¾	Pan Am 7s '30	99
Beth Steel 7s '22	100	Penn gn 4½s '65	81¼
Beth Steel 7s '23	98¾	Penn cn 4½s '60	87
Beth S Eq 7s '35	95	Penn gen 5s '68	88
Beth S ref 5s '42	85¾	Penn 7s '30	104¾
B R T 5s '45	23	Readg gn 4s '97	75¾
Belg ext 7½s '45	102¾	Rep I&S 5s '40	84¾
Belgium 6s '25	96¾	[illegible]	[illegible]
Bell T Pa 7s '45	104¾	[illegible]	[illegible]

[illegible]

CLOSING PRICES OF GOVERNMENT BONDS.

LOS ANGELES.

1st Liberty 3½s	87.00
1st Liberty 4s	87.00
1st Liberty 4¼s	87.00
2nd Liberty 4s	87.00
2nd Liberty 4¼s	87.65
3rd Liberty 4¼s	91.75
4th Liberty 4¼s	87.75
Victory 4¾s	98.80

NEW YORK.

1st Liberty 3½s	87.40
1st Liberty 4s	87.68
1st Liberty 4¼s	87.72
2nd Liberty 4s	87.90
2nd Liberty 4¼s	87.84
3rd Liberty 4¼s	91.88
4th Liberty 4¼s	87.92
Victory 3¾s	98.96
Victory 4¾s	98.96

OIL STOCKS.

[Furnished by A. E. Carr, 119 West Fourth street, Los Angeles.]

NEW YORK, Sept. 1.—Closing quotations:

[illegible]

QUOTATIONS ON LOS ANGELES CURB

[Following were the closing prices and sales posted yesterday at the Los Angeles Curb Exchange, 115 West Fourth street.]

	Bid.	Asked.
Oils—		
Allied Petroleum	....	.15
American Fuel Oil, com.	.18	.32
American Fuel Oil, pfd.	1.90	2.40
Bandini Petroleum	....	.55
Beatty Oil	....	.80
Bolsa Chica	.45	.60
Kentuck Units	8.00	16.00
East Long Beach	....	1.25
Comanche Oil & Ref.	....	1.00
Eden	....	.14
Geddy Oil	....	.15
General Oil	....	.90
Globe Oil	.04	.06
Golden Dome	....	.80
Hale McLeod	....	.38
Merchants Petroleum	....	.50
Hefron Oil	.05	.05½
Huntington Central	.05	.05½
Huntington Midway	....	.04
Huntington National	....	.04
Sandburg	.09	.10
Invader Corp. Okla.	.25	....
La Merced	.18	.25
Metcalf Hinckley	....	.08
Nat. Sec.	....	.50

[illegible]

SALES— ... 100 at 20; 100 Sun Oil at 14, 500 at 14; 500 Tescal at 16¼, 100 at 16¼, 100 at 16¼, 100 at 16¼, 100 at 16½, 100 at 16¼, 100 at 16½, 100 at 16, 500 at 16, 500 at 16, 100 at 16; 100 at 16, 100 at 16, 100 at 16, 100 at 16, 100 at 16, 100 at 16, 50 at 17, 100 at 16, 50 at 17, 1000 at 16, 1000 at 16, 1000 at 16, 100 at 16¼.

Industrials—4 Yellow Taxi at 4.75, 10 at 5.00, 10 at 5.25.

Mines—1000 Adams Mining at 4.

Informal sales—2000 Huntington Midway at 4; 1000 Sandburg at 10, 2000 at 9½; 4 Texas Holdings at 50.00; 1000 Tescal at 16¼; 10 Yellow Taxi at 5.00, 10 at 5.25; 1000 Mascot Copper at 28, 1500 at 29, 500 at 30.

WOMEN TO BE GAMUT CLUB HONOR GUESTS.

Women's night will be observed by the Gamut club at its next monthly dinner and entertainment, to be held Wednesday night. A program of music and other entertainment will be presented under the direction of Hans S. Linne and C. B. McCollum. A number of prominent persons will be honor guests, including Carrie Jacobs Bond, Estelle Heartt-Dreyfus and Rupert Hughes. Samuel Goldwyn, the film producer, has also been invited to attend. The dinner will begin at 6:30 o'clock.

THEFT VICTIM AIDED.

County Clerk's Employees Make Up Purse for Robbed Notary.

Walter E. Cooley was surprised yesterday when the employees of the County Clerk's office presented him with a purse containing $30. A few days ago Mr. Cooley, a notary public with a desk in the County Clerk's department, was robbed in the street of $30. He is the oldest man working for the county, being 84 years of age. Cashier William Ward presented the purse. The applause was led by County Clerk Lampton.

LIVE-STOCK MARKETS AT VARIOUS CENTERS.

[BY A. P. NIGHT WIRE.]

LOS ANGELES, Sept. 1.—Hogs (hard grain fed,) 125 to 175 lbs., 11.25; 175 to 225 lbs., 12.00.

Cattle (on foot, gross weight:) Steers, good, 6.50; medium, 6.00; cows, good, 5.00; medium, 4.50; bulls and stags, 2.00; calves, 125 to 150 lbs., 7.00; 175 to 225 lbs., 6.00.

Sheep—Ewes, 3.50@4.00; lambs, 8.50@9.00.

CHICAGO, Sept. 1.—Cattle, receipts, 11,000; choice steers steady; others slow to weak; prime yearlings, 10.85; top medium weight steers, 10.20; bulk, 8.75@9.75; she-stock, bulls, stockers and feeders steady; fat cows and heifers mostly 4.50@6.50; canners and cutters largely 2.75@3.50; bologna bulls, 4.75@5.75; veal calves 25 to 50 cents higher; bulk, 12.50@13.25.

Hogs, receipts, 19,000; fairly active; steady to 15 cents higher than yesterday's average; commoner grades and good heavies up most; bulk of sales, 6.85@9.40; top, 9.00; heavy weight, 7.00@8.00; medium weight, 8.50@9.00; light weight, 9.00@9.60; light lights, 8.50@9.25; heavy packing sows, smooth, 6.75@7.40; packing sows, rough, 6.00@6.85; pigs, 7.75@8.75; bulk desirable, 8.00@8.50.

Sheep, receipts, 23,000; steady; top native lambs early, 8.00; bulk, 7.50@7.75; culls, 4.50@5.00; ...

[illegible]

... cents to 1.00 higher; 9.30 paid for choice light packers; top, 9.35; bulk of sales, 8.00@9.30; packing sows and pigs steady; choice stock pigs, 9.00.

Sheep, receipts, 8000; very slow; killing classes mostly steady; wethers, 3.35; western lambs, 7.75@8.00.

CHICAGO CASH GRAIN.

[EXCLUSIVE DISPATCH.]

CHICAGO, Sept. 1.—Cash wheat, No. 2 red, 1.28; No. 3 red, 1.27; No. 2 hard winter, 1.26@1.28½; No. 3 hard winter, 1.26.

Corn, No. 2 mixed, 56@56½; No. 4 mixed 54¼; No. 3 yellow, 56@56½; No. 2 yellow, 55¾@56; No. 4 yellow, 54¼; No. 6 yellow, 52@52½; No. 2 white, 55½@56.

Oats, No. 2 white, 36¼@37; No. 3 white, 34@35½; No. 4 white, 31@32; sample grade, 22@26.

DEFENDS HOMESTEAD.

Woman Answers Contention on Holdings in Mountains.

Jennie A. Bristol of his city is defending her homestead right to 160 acres of land in the Santa Monica Mountains, near Cornell, in a hearing before Receiver Mitchell of the local Land Office. George W. Shoat, also of this city, asserts that the contestee did not live on the land the time required by law, and had no house on the entry. The latter declares that she lived on the land from May 12,1918, to Jan. 12, 1919.

MANY SEEK CITIZENSHIP.

More than 200 applicants for American citizenship, the largest class for more than a year, will be before U. S. Dist. Judge Trippet today. It will be necessary to have two sessions of the court to dispose of the unusual number. There were no hearings during August.

PROBATION IS SOUGHT.

Edna C. Duvall, found guilty of manslaughter for the death in an automobile accident of Richard A. Spann on last February 10, yesterday appeared before Judge Walton J. Wood, sitting in Judge Reeve's court, on an application for probation. The case was continued until September 22.

KERNEL COOTIE—INTRODUCING GUSSIE JUNIOR

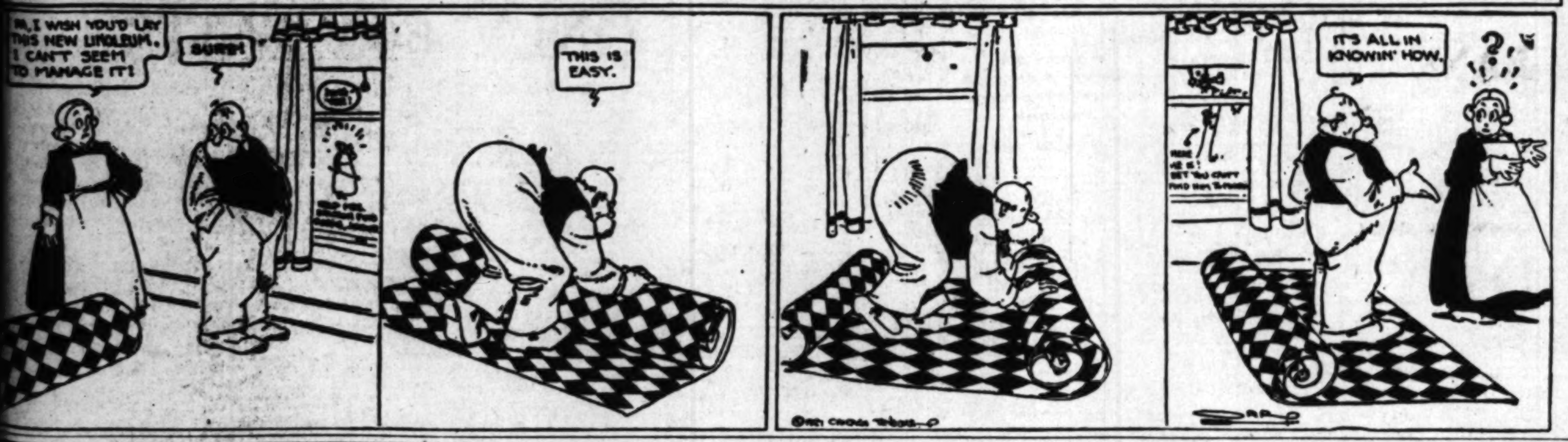

THE GUMPS—THE OLD LION IN HIS DEN AGAIN

Schools and Colleges

Notice to Parents

Capt. Thos. A. Davis, President of the San Diego Army and Navy Academy, will be at the

Alexandria Hotel
Mezzanine Floor
10 a.m. to 5 p.m.
Friday, Saturday and Monday
Sept. 2nd, 3rd, 5th

and will be pleased to give full information regarding the school.

The San Diego Army and Navy Academy is one of two military schools in Southern California which enjoy the University of California's highest scholastic rating, "Division A." It is one of two which are regarded by the War Department as "essentially military." It was the first private school on the Pacific Coast to secure the West Point accrediting. Its large campus and beautiful location near the Bay and Ocean at Pacific Beach, a suburb of San Diego, offer unsurpassed opportunities for land and aquatic sports. The Academy's teams won three championships last year in the San Diego County Interscholastic League. No school stresses more thoroughly the fine points of Christian character training.

PASADENA MILITARY ACADEMY

On W. Ave. 64, near Pasadena, 8 miles from Los Angeles, on P. E. street car line. An accredited School, receiving both Day Pupils and Boarders, greatly enlarged and newly equipped with modern conveniences, including indoor swimming pool and gymnasium. Military, Athletic, Horsemanship. Grammar Grades sixth to eighth inclusive; full High School and College Preparatory work with special free courses in Business Training. Aeronautics and Wireless Telegraphy. FALL TERM opens September 20. Ask for new catalogue. Address COL. C. M. WOOD, Supt., Pasadena, Cal. Phones, Los Angeles 39491, or Pasadena, Fair Oaks 300.

Gardner School For Boys and Girls
(Formerly Westlake School for Boys)
OPENS SEPTEMBER 7TH
612 South Alvarado Street, Opp. Beautiful Westlake Park
For terms phone WILSHIRE 414
G. HOLMAN GARDNER, Principal.

Mackay Business College
9th & Main. Phone 63193
The Book of Business, 32-page catalog, describing courses outlined by U. S. Bureau of Education, FREE. Tuition transferable to Accredited Colleges in U. S. and Canada. Tuition may be earned by assisting with light office work. Earn while learning. 16th year

MISS FULMER'S SCHOOL
Children's Department from Kindergarten through eighth grade. Boarding Dept. Sept. 21st. Automobile service. Kindergarten-Primary education for young women, Normal Department, Sept. 14th. 1550 WEST ADAMS ST. Telephone 71164.

Quirk Brothers STREET IMPROVEMENT BONDS
INCOME TAX EXEMPT
The Street Improvement Bond House
501 Hibernian Bldg., Los Angeles, Cal. 310 Watts Bldg., San Diego, Cal.

Westlake School for Girls
333 South Westmoreland Ave.
Location of beauty and charm. Five acres in exclusive residential section. Open-air swimming pool. Junior, College, College Preparatory and Lower School. Fully accredited University of California and Stanford. Catalogue upon request. Telephone WILSHIRE 51.

GIRLS COLLEGIATE SCHOOL
Adams and Hoover Streets. Telephone West 4567.
Thirtieth year opens September 29th. General, College Preparatory, Advanced Courses. MISS PARSONS and MISS DENNEN, Principals. New Buildings Ready This Fall.

Miss Thomas' School (St. Catherine's School)
325 West Adams Street
Boarding and Day School for girls. First eight grades. Prepares for Marlborough and Girls' Collegiate School. Three-acre playground. Summer camp at Balboa Palisades. Boating and water sports. Trained athletic and swimming instructor.
MISS THOMAS, Principal. Telephone [illegible]

MISS HARKER'S SCHOOL FOR GIRLS
Palo Alto, California.
Resident and day school. New building containing gymnasium, class rooms and dormitory in course of construction. Principal, Catherine Harker, Vassar.

HARVARD SCHOOL (Military)
Largest and best equipped Boys' School in the West. Prepares for higher education, business or for military pursuits. 22d year begins September 20th. For information address R. B. GOODEN, M.A., Headmaster, 16th and Western Avenue, Los Angeles, Cal.

Salesmanship
New class now open in Largest School of Salesmanship on the Pacific Coast. Also strong Courses in Advertising, Sales Correspondence, Public Speaking, Commercial Law. Write at once or phone Pico 6455 for appointment.
THE HAMILTON ASSOCIATES, 625 South Hope Street.

PALM HALL SCHOOL FOR GIRLS
(Open all year.)
Eight grades and four years High School. Day and Resident School. Fall term begins September 30. Catalog and terms on request. 642 W. 28th St. Phone 23192.

MISS REILLY'S SCHOOL FOR GIRLS
Kindergarten through eighth grade. Boys under 8 years received.
FALL TERM BEGINS SEPT. 26. INDIVIDUAL INSTRUCTION.
2633 Ellendale Place. Telephone 21121.

CALIFORNIA MILITARY ACADEMY
4001 W. 16th St. Ph. 74073
Young boys only. In session all year. Character, honor, self-reliance and manliness developed. Close application to study insisted upon. Fine gymnasium. Well-equipped athletic field. Homelike atmosphere. Non-denominational. 16th year opens September 14th.

ORTON SCHOOL FOR GIRLS
130-170 S. Euclid Ave., Pasadena, Cal. New Building. Boarding and day. Academic and Collegiate Courses. Art, Music, Expression, Outdoor Sports. Reopens September 22. Phone Fair Oaks 696. ANNA B. ORTON, Principal.

URBAN MILITARY ACADEMY
A boarding and day school for young boys. 10th year commences Sept. 21, 1921. 800 S. Alvarado St. Telephone for Catalog, 53947.

LOS ANGELES MILITARY ACADEMY
Delightfully situated on Huntington Drive, near Pasadena. Highest standard in SCHOLARSHIP, MILITARY TRAINING AND GENERAL CULTURE. 10th year. The school that appeals to thoughtful and discriminating parents. Special Rates for Summer Months. Mountain and Beach Camps. R. K. Bailey, Supt. Phone 31411.

DIXON SCHOOL OF BUSINESS
DAY AND EVENING CLASSES.
Evening classes Tuesday and Thursday, 7-9. Shorthand, Typewriting, Book-keeping, Comptometers. New location, 321 Douglas Bldg., 3rd and Spring. Phone 65181.

CLAREMONT SCHOOL FOR BOYS
A school in the foothills, 35 miles from Los Angeles. Vigorous outdoor life. Horseback riding. Thorough preparation for college. Seventh grade to college entrance, Box 500, CLAREMONT, CALIFORNIA.

***Ratledge* System of *Chiropractic* Schools**
Established 1906
A high class, straight, standard course exclusively Chiropractic.
Phone Pico 2222. T. F. RATLEDGE, President, 701-711 P. E. Bldg., Los Angeles, Cal.

Y.M.C.A. Night and Day Business Courses
Practical Instruction, Latest Methods, Quickest Results in Accountancy, Commercial Law, Salesmanship, Wireless, Spanish, Efficiency, Public Speaking, Advertising, Complete Auto, Mining Engineering, Secretarial Courses. Call Registrar, Y.M.C.A. Schools, 715 South Hope Street.

PAGE MILITARY ACADEMY
A Big School for Little Boys. The largest school of its class in America. Pupils admitted at any time. In session throughout the year. Send for Catalog. R. F. D. No. 7, Box 950. Phone 74216. ROBERT A. GIBBS, Headmaster.

HOLMAN SECRETARIAL SCHOOL
(Holman Business College)
New Equipment. Limited Enrollment. Personal Attention. Rapid Advancement. Specializes in Shorthand and Secretarial Training. Booklet upon request.
D. L. Holman, Mgr., 708 Wright & Callender Bldg., 4th and Hill. Phone Bdwy. [illegible]

WILLIS-WOODBURY BUSINESS COLLEGE
Foremost since 1884.
Willis individual method of instruction reduces time and increases efficiency.
SITUATIONS FOR ALL GRADUATES.
Fifth Floor Hamburger Building, Los Angeles.
Branches at Riverside and Santa Monica.

THE EGAN SCHOOL of Motion Picture Acting
Endorsed by the most eminent producers. Patrick Calhoun, director. Classes, 8 lessons, twenty dollars—Mondays and Thursdays, 2:30 p.m. and Tuesdays and Fridays, 7:30 p.m. Private tuition daily. Apply to the registrar for booklet. THE EGAN LITTLE THEATER BLDG. Phone 60371—1324 S. Figueroa St., Los Angeles.

Commercial Experts' Training Institute
"The School of INTENSIVE Training"
COMPLETE BUSINESS, SECRETARIAL AND CIVIL SERVICE COURSES.
GROSSE BUILDING, Sixth and Spring Streets. Pico 381.

CALIFORNIA COMMERCIAL COLLEGE
Phones: 62634 625 SOUTH HOPE STREET, LOS ANGELES. Main 2011
WINNER of Grand Prize Cup, First Prize and Third Prize in State Typewriting Contest for 1921. Offers 18 Courses. Employs 16 Instructors. Send for Victory Year book giving detailed information. POSITIONS GUARANTEED TO GRADUATES.

BELL SCHOOL—625 Black Bldg.
The one school that makes secretaries and stenographers out of Gregg and Pitman failures. A child will readily learn Bell shorthand. Shortest, easiest course in the world. Spanish, French, German and Italian languages written in Bell without change. Get our rates. 63371.

CLASSIFIED INDEX.

[illegible]

CLASSIFIED RATES.

[illegible]

LOST AND FOUND.

[illegible]

SPECIAL NOTICES.

Miscellaneous.

MAKE ME PROVE IT.

[illegible]

Baths and Massage.

[illegible]

Medical.

[illegible]

Sanatoriums.

[illegible]

Dentists.

[illegible]

Automobile Trips.

[illegible]

LOST AND FOUND.

[illegible]

PERSONALS—Business.

[illegible]

PERSONALS—Business.

[illegible]

BUSINESS ANNOUNCEMENTS.

Miscellaneous.

[illegible]

Attorneys and Counselors.

[illegible]

Good Eating Places.

[illegible]

HOTEL NORWOOD

[illegible]

Contractors and Builders.

[illegible]

BUSINESS ANNOUNCEMENTS.

Contractors and Builders.

[illegible]

Furs.

[illegible]

Florists and Nurseries.

[illegible]

Patents and Patent Attorneys.

[illegible]

Roofing—New and Old.

[illegible]

Insurance.

[illegible]

Manicuring, Chiropody, Facial and Scalp Treatments.

LUCILLE BENNETT, MANICURING—SCALP TREATMENTS, FACIAL, MASSAGE. 218 FAY BLDG. THIRD AND HILL.

O-ZONE face lotion for after shaving has no equal; electric scalp. MRS. M. CURTIS, 1080 S. Grand. Hours 11-6.

MISS WOODS-DORTHY WILSON, manicuring, 228 I. W. Hellman, 124 W. 4th St.

MME. HIBBARD, facial massage, scalp treatment, shampooing. 334 W. 11TH ST.

Cesspool Cleaners.

CALIFORNIA CESSPOOL CLEANING CO. WIL 1512. Underground drainage. 390107

EDUCATIONAL.

Miscellaneous.

TUTORING in all subjects; also high and elem. classes limited to 8. L. A. COACHING SCHOOL, 720 S. Grand. 19089; 579878.

TUTORING—Elementary and high school subjects by exp. teacher. PHONE 598069.

DAILY mathematics class, 4 to 5, $25 month. L. A. COACHING SCHOOL, 19089.

Musical and Dramatic.

MRS. F. CADIEUX ALLEN, soloist and teacher guitar, mandolin, banjo, Hawiian steel guitar, ukulele and tenor banjo. Thorough instruction from beginning up to professional playing. Studio, 679-680 WALKER AUDITORIUM, 730 S. Grand Ave. Ph. Main 1784.

PIANO teacher will call pupils' homes, Wilshire district. IDA SMITH. Phone Wilshire 7232.

Professions and Languages.

NATIVE SPANISH TEACHER. 1041 LOVELACE AVE. 24629.

Dancing.

75c—PRIVATE LESSON ON FOX TROT, WALTZ, ONE-STEP, ANY TIME. CLASS LESSONS 50c. 527½ S. MAIN ST.

WANTED—HELP—Male.

Miscellaneous.

WANTED—Salesmen. If you are honest, ambitious, neat, and willing to give an honest day's work for an honest day's wage, we can show you how to average $10 to $15 per day, and assure you of promotion in our fast-growing sales force. Men with sewing machine, insurance, piano and high-class book-selling experience make good in our line. See MR. MARTH, 408 H. LAUGHLIN BLDG., 315 S. Broadway.

WANTED—YOUNG MEN, you need not be idle, you can train for a useful vocation at small cost at Y.M.C.A. Schools. Write or phone for Bulletin or see REGISTRAR, Room 607 Y.M.C.A., 715 South Hope Street. 10822.

WANTED—Are you doing any home study? No? Then you are losing money every day. 250 courses to select from. Ask for free catalog. INTERNATIONAL CORRESPONDENCE SCHOOLS [illegible]

[illegible]

WANTED—HELP—Male.

Miscellaneous.

[illegible]

MARRIED HELP.

Married chauffeur, wife to cook, $125 mo. fd.

Married rancher, boss here, $75-$85 mo. Married irrigator, orchard, $75 mo., house.

WE LEAD—OTHERS FOLLOW.

WANTED—MORE YOUNG MEN NEEDED.

"We can't get enough male stenographers for large firms, banks and other corporations who want men whom they can advance to positions with excellent remuneration," said a well known manager of a typewriter agency a few days ago.

Our Secretarial Course qualifies for just such a place at small cost. Write or phone or call on Y.M.C.A. COMMERCIAL SCHOOL, 715 South Hope Street, 10822.

WANTED—

BRIGHT BOY OVER 18 AT ONCE.

YOUNG MAN UNDER 35 AT ONCE.

Fair education. To qualify as for RAILWAY MAIL CLERK. Salary $125 per month, with advancement. Special opportunity right now. Must act promptly. See MISS WILSON, 620 Stock Exchange Bldg., 639 S. Spring. (See Inst. ad.)

WANTED—A neat, clean and gentlemanly appearing YOUNG man between 18 and 20 years of age, for delivering electric automobiles and doing general work around garage. If you expect a large salary, or have a family to keep, do not take up your time or ours, by applying. Apply in person only to

LORD & PIERCE.
[illegible] S. VERMONT.

WANTED—MEN WHO LIKE MECHANICAL WORK TO TRAIN WITH OUR [illegible]

[illegible]

WANTED—FIRST-CLASS ESTIMATOR. RELIANCE BLDG. CO. 751 SAN FERNANDO BLDG.

[illegible]

WANTED—First-class mattress maker. Apply 705 GRIFFIN ST.

WANTED—Men, must be hustlers, big money. CULIFF. 782 Maple, rear.

Store and Office.

WANTED—Boys, husky, for stock, $70; office, $50; messengers, $50; motorcycle, own. Price clerk, hardware, machinery experience only; also assistant price clerk. Mechanical engineer, sales ability, familiar machinery supplies, etc., open. Department store floor managers, tall, under 35, salary $125-$150. Mail order correspondent, young, $125. Tire and auto salesman, this experience only, salary and small commission. High-class grocery store managers, men with executive experience only. Bank Burroughs book-keeper, $90.

ORGANIZATION BUILDERS EMPLOYMENT AGENCY, 400 Central Bldg.

WANTED—
Boy about 17 or 18 of good appearance, to carry mail. Prefer one with wheel. Permanent position at good pay, with opportunity for advancement.
Apply Superintendent,
COULTER'S, 7th at Olive.

WANTED—

AT HAMBURGER'S.

EXPERIENCED SHOE SALESMAN.

APPLY SUPERINTENDENT'S OFFICE.

THIRD FLOOR.

WANTED—A-1 accountant, prefer public experience .... Open
Typist-clerk $100
Messenger boy (bank) .... $[illegible]
Dental assistant $175
Typist-correspondent (single) $140
LOS ANGELES COMMERCIAL SERV. (AGCY.) 238 VAN NUYS BLDG., 7TH & SPRING STS.

WANTED—STENO.-SECRETARY (22-27); prefer one who can drive car $150
RECEIVING AND SHIPPING CLERK (18-21) $75
JUNIOR CLERKS, bank positions $52
EMPLOYERS' SERVICE BUREAU (AGENCY.) 415 MERRITT BLDG., 5TH & BROADWAY.

WANTED—Young men over 18 to work Saturdays, old-established firm. Good chance for advancement. Address A, box 498, TIMES BRANCH.

WANTED—Assistant credit man and general office work. State age, experience, references, salary expected, in own handwriting. Address Z, box 387, TIMES BRANCH.

WANTED—Boy about 16 yrs. old with bicycle to handle mail for office of large concern. Steady, agreeable employment. Phone PICO 2000, sta. 174.

WANTED—Young man, Burroughs [illegible]

[illegible]

Salesmen and Solicitors.

[illegible]

WANTED—HELP—Male.

Salesmen and Solicitors.

[illegible]

WANTED—Salesman who can move quickly. My proposition has little or no resistance. Speed is all that is necessary to make $100 weekly. Call 232 HIGGINS BLDG.

[illegible]

Trades.

[illegible]

WANTED—HELP—Male.

Trades.

WANTED—

CARPET LAYERS.

MUST BE THOROUGHLY EXPERIENCED.

BULLOCK'S.

APPLY EMPLOYMENT OFFICE.

WANTED—
Shoe Factory Help.
Experienced sander and finisher, also No. 1 heel laster; also McKay heel shaver. 154 N. Los Angeles.

WANTED — RUBBERS EXPERIENCED ON HIGH-GRADE FURNITURE. APPLY BINER FURNITURE FACTORY, 1900 WEST SLAUSON AVE. 54th st. car to Manhattan, walk south 2 blocks.

WANTED—CIGARMAKERS. ROLLERS AND BUNCHMAKERS; STEADY WORK. SYMONS-KRAUSSMAN, 326 S. SAN PEDRO.

WANTED—First-class jelly and jam maker to take charge of plant. Good wages and steady job. Address A, box 390, TIMES BRANCH.

WANTED—Two first-class tool and die makers, steady, good position for the right men, state experience, references. Address A, box 74, TIMES OFFICE.

WANTED—Experienced paints operator and presser. Apply at once. 17 CANADIAN BLDG.

WANTED—Carpenter to figure on carpenter work on 5-room bungalow. 250 W. AVE. 50. Garvanza 614.

WANTED—First-class presser on Hoffman machine; come ready to work. 2168 W. WASHINGTON ST., near Western ave.

WANTED—Carpenters, good finishers, this morning at Maywood School, get off at Bell station near Huntington Park. Walk north.

WANTED—Electric fixture hanger with car. Steady work and mileage for car. Apply 500 EAST 7TH.

WANTED—Job compositor; must be first-class man; open shop; steady work. WOOD & JONES, Pasadena.

WANTED—Finish carpenters. Apply Manford and Vernon, 1 block east of South Park ave.

WANTED—2 first-class all-around carpenters. No others need apply. Apply Wednesday morning. 6026 FOUNTAIN AVE.

WANTED—Carpenters, good sash and door hangers, by contract. Apply 1647 S. VERMONT AVE.

WANTED—Good knob and tube and conduit electrician. Must be A-1 Alhambra. 1116 [illegible]

WANTED—Carpenter to figure labor building a garage. Moneta and Manchester car. 372 WEST MANCHESTER AVE.

WANTED—Mechanics for night and day shifts. Only experienced men need apply [illegible]

[illegible]

Hotel, Restaurant, Club.

[illegible]

Professions and Vocations.

[illegible]

Ranch and Garden.

[illegible]

WANTED—HELP—Female.

Miscellaneous.

[illegible]

Household and Domestic.

[illegible]

Store and Office.

[illegible]

Trades.

[illegible]

WANTED—HELP—Female.

Store and Office.

WANTED—Legal steno., A-1 future $125
Book-keeper-stenographer, light work $100
Asst. book-keeper-detail clerk .... $[illegible]
Legal steno., public office $100
A-1 stenographer-clerk $110
Secretary-stenographer, automobile $150
Book-keeper-stenographer, downtown $100
Clerical, high school graduate $75
Book-keeper, small office .... $[illegible]
Typist-clerk .... $[illegible]
Stenographer-detail clerk $100
LOS ANGELES COMMERCIAL SERV. AGCY. 238 VAN NUYS BLDG., 7TH & SPRING STS.

WANTED—STENO., doctor's office .... $[illegible]
STENOGRAPHER, Imperial Valley $125
BOOK-KEEPER, Imperial Valley $125
TYPIST & SWITCHBOARD OPERATOR $80
STENOG., need about eight mo., $100 .... $110
Saleslady, furs, corset, notions, North $100
CALIFORNIA COMMERCIAL SERVICE, 616 Merchants Bldg., 7th-Grand (Agency).

WANTED—Stenographers, various lines, $75, $90, $95, $100. Stenographer, half day, $40 month. Stenographer, north, $90. Elliott-Fisher biller, $90-$100. Elliott-Fisher book-keeper, $100. Automobile insurance steno., $100. MISS GRUMBLING, Organization Builders Employment Agency, 400 Central Bldg.

WANTED—LEGAL STENOGRAPHER $100
STENOGRAPHER, OUT OF TOWN $100
ELLIOTT-FISHER BILLER .... $[illegible]
STENOGRAPHER, GOOD AT FIGURES .... $[illegible]
STENOGRAPHER, INS. EXP. $100
STENOGRAPHER, AUTO EXP. $90
PACIFIC COMMERCIAL SERVICE AGENCY, 823 Title Insurance Bldg., 5th and Spring.

WANTED—Girl for office work. Must be accurate at figures, to keep a small set of books and do general office work. Experience not as necessary as thoroughness, quickness and reliability. Apply HOLLYWOOD MOON AGENCY, 5320 Hollywood Blvd., between 9 and 11.

WANTED—Experienced book-keeper and stenographer. One that is capable. Apply at BORSON, 916 W. 7th st.

Saleswomen and Solicitors.

WANTED—Saleladies who can move quickly. My proposition has little or no resistance. Speed is all that is necessary to make $100 weekly. Call 232 HIGGINS BLDG.

WANTED—Large financial house, with offices in principal Pacific Coast cities, has opening for intelligent saleslady. Financial experience unnecessary. Permanent position, interesting work and good pay to right party. Give phone no. in answering. Address Z, box 354, TIMES BRANCH.

WANTED—Saleswoman wanted by local exclusive fur shop; high-class, good-looking saleslady under 40 who can sell and estimate. Remodeling. Highest salary and permanent [illegible]

[illegible]

Trades.

DRAPERY MAKERS.

[illegible]

PASADENA FURNITURE CO.
[illegible]
PASADENA, CALIFORNIA.

[illegible]

ADDRESS Z, BOX 118, TIMES OFFICE.

[illegible]

WANTED—SITUATIONS.

Household and Domestic.

[illegible]

Hotel, Restaurant, Club.

[illegible]

Salesmen and Solicitors.

[illegible]

Professions and Vocations.

[illegible]

Trades.

[illegible]

WANTED—HELP—Male and Female.

Miscellaneous.

[illegible]

Instruction Course.

[illegible]

Hotel, Restaurant, Club.

[illegible]

Farm and Garden.

[illegible]

EMPLOYMENT AGENCIES.

[illegible]

WANTED—SITUATIONS.

Miscellaneous.

[illegible]

Carpenters.

[illegible]

Store and Office.

[illegible]

Day Work.

[illegible]

WANTED—Situations, Female.

Miscellaneous.

[illegible]

WANTED—SITUATIONS.

Store and Office.

[illegible]

Hotel, Restaurant, Club.

[illegible]

Salesmen and Solicitors.

[illegible]

Professions and Vocations.

[illegible]

Trades.

[illegible]

Household and Domestic.

[illegible]

Farm and Garden.

[illegible]

WANTED—SITUATIONS. Male.

Store and Office.

WANTED—Position as floor efficiency manager or corporation usher, by gentleman with the necessary qualifications, of good presence, courteous and pleasing personality, and who knows value of service. Formerly with Marshall Field of Chicago, recently with B. H. Dyas Co. Permanency desired, salary secondary consideration. Best of local references. Address A, box ..., TIMES BRANCH.

WANTED—Accountant, long experience auto-mobile, factory, wholesale and retail, also ... hardware, desires to make a change. ... capable, steady, married; permanency essential; no objection to out of town. LINCOLN 3292, or address A, box ..., TIMES OFFICE.

WANTED—Income tax adjustments, auditing. Address A, box 424, TIMES BRANCH.

Salesmen and Solicitors.

WANTED—Position with prominent real estate firm who are liberal advertisers and have attractive listings. Advertiser is a thoroughly competent, experienced salesman, entire working knowledge, 5 yrs. expert appraisal. HOLLY 6071.

WANTED—Salesman, 28, desires permanent position. Thoroughly acquainted with Los Angeles and surrounding territory. Local references. Can drive any car. PHONE 269632.

WANTED—Tire salesman, 7 years' experience, wishes to connect with reputable firm. Am hustler and can get results. Address A, box 21, TIMES OFFICE.

Trades.

[illegible]

WANTED—Situations, Female.

Miscellaneous.

WANTED—By competent young woman, plain cook, attending school, desires room, board and some money in return for services in home. Early morning, evenings and holidays. Address B B., box 122, SANTA MONICA.

WANTED—by reliable woman, care of children evenings, 35c hr. PH. 15188, Rm. 35.

WANTED—Experienced chambermaid. 935 E. 33RD ST. Phone South 6509-J.

WANTED—Woman experienced desires management of apt.-house or hotel. 20408.

Store and Office.

WANTED—Situation by thoroughly competent stenographer having 10 years' experience in lines requiring expert and painstaking service. Have always made good. WILSHIRE 1152, Apt. 46.

WANTED—Young lady desires position as typist and file clerk. A-1 ref. Address A, box 27, TIMES OFFICE.

WANTED—Stenographic position by A-1 stenographer, 7 yrs. exp., downtown office preferred. Address A, box 435, TIMES BRANCH.

WANTED—Conscientious, educated woman, beginner typist, desires position. Address A, box 541, TIMES BRANCH.

WANTED—General office or clerical work by well-educated young lady, experienced. C. G. 1534 10TH, Santa Monica.

WANTED—Young lady with business training and experience wants position in an office. Will work reasonable. PHONE 577319.

WANTED—Public steno. wants good location. Services exchanged for equipment. Address A, box 375, TIMES BRANCH.

WANTED—Stenographic work, typing to do ...

[illegible]

WANTED—SITUATIONS. Male and Female.

WANTED—Position by married couple, age 35. Man can handle and care for cars. Knowledge of ranching, gardening, etc. Woman good cook. Phone Fair Oaks 3309, Pasadena, after 6 p.m., or address Y, box 134, TIMES OFFICE.

WANTED—Married man desires position on private place, experienced gardener, stock, etc. Wife house keeper; age 35. Address A, box 53, TIMES OFFICE.

WANTED—By exp. gardener and cook (Swedish,) finest local refs. Phone MAIN 1006.

WANTED—Japanese man and wife, any kind work. Phone 65569, YOSHIHARA.

WANTED—By chauffeur and cook, competent, reliable white couple. Phone MAIN 1095.

WANTED—By janitors, competent, reliable white couple; local refs. 12639, M. 1006.

WANTED—TO RENT.

Miscellaneous.

WANTED—Furnished house or apartment at Hermosa or Manhattan Beach, with accommodations for 6 or 8 people over Sat. and Sun. nights. WEST 5633.

WANTED—To rent small space for cigar stand in good location. Address J. C. FOWLER, 423 S. Evergreen ave.

Rooms.

WANTED—The services of first-class mechanic every Sunday in exchange for furnished room close in, high-class place only. I do plumbing, wiring, carpenter work and house cleaning. References. Address A, box 539, TIMES BRANCH.

[illegible]

TO LET—ROOMS.

Furnished, Unfur, Hskpng, Board.

Furnished.

TO LET—2 rooms with sleeping porch, near car line. Beautiful and restful location. Business women preferred. Reasonable. Phone WILSHIRE 2745.

TO LET—In home, lovely east front room, private porch, nice location, West Adams district, modern conveniences, telephone. 2915 S. NORMANDIE.

TO LET—Nicely furnished room with private bath, garage, twin beds, oriental rugs and mahogany furniture. Gentlemen preferred. 601 S. VERMONT.

TO LET—
NICE LARGE ROOM—$7.
Garage. References required. WEST 2521.

TO LET—Room with refined people, housekeeping privileges if desired. Walking distance Goodyear. 423 E. 59TH PLACE.

TO LET—Pleasant room with twin bed, excellent table, in exclusive home, near two car lines. 1140 S. ELDEN.

TO LET—Beautifully furnished rooms in private Westlake home, ½ block from 9th St. car. Wil. 7969, 938 PARK VIEW.

TO LET—Batchelor's quarters in refined private home. Exclusive neighborhood, references. PHONE 53904.

TO LET—402 S. LAKE ST. Desirable room for one or two employed; also single; block west of Alvarado. Westlake district.

TO LET — LARGE ROOM, TWIN BEDS, SLEEPING PORCH, ADJOINING BATH. REASONABLE. 886 WESTLAKE. 52234.

TO LET—Splendid large, well-furnished airy room, shower, garage, excellent home for man of refinement. WEST 4346.

[illegible]

TO LET—ROOMS.

Furnished, Unfur, Hskpng, Board.

Rooms and Board.

TO LET—Am opening my home to gentlemen appreciating good cooking and home comforts. References. No triflers. 74792.

TO LET — Large front room and board for two; home comforts, $90 month. 1050 S. BONNIE BRAE.

TO LET—Rms. and board with real comfort and home privileges. Liberal table. From $10.50 wk. 1180 W. ADAMS. 271573.

TO LET—Large front room and board, near Westlake Park; two business people. $85 month. PHONE 54748.

TO LET—Beautiful front room, large dressing room with hot and cold water. Rates reasonable. References. 947 MENLO AVE.

TO LET—One sleeping room for 2. Breakfast if desired, or housekeeping privileges. 2640½ S. VERMONT.

TO LET—In beautiful private home, room and board; gentleman only. First-class table. 809 S. WESTMORELAND AVE. 554838.

TO LET—Delightful large, airy rooms for two. Excellent table. Beautiful modern home. Adults. Garage. Close in. 28102.

TO LET—Room and board at 1814 Toberman st. WEST 1088.

TO LET—Room and board, home cooking. 618 EAST SANTA BARBARA.

Rooms and Board for Children.

TO LET—$40 and $50. Montessori teacher and nurse in beautiful private home; sleeping porches, spacious grounds, all Montessori and children gym apparatus. ...

[illegible]

Hotels and Rooming Houses.

TO LET—
HOTEL SHERMAN,
214 West 4th st.
Elevator. Phone.
Hot and cold water.

TO LET—
ROOMS—ROOMS—ROOMS
STILLWELL HOTEL
... S. GRAND AVE.
... JUST THE PLACE FOR AUTO PARTIES. RATES REASONABLE.

[illegible]

TO LET—FLATS—Furnished.

TO LET—
IN BEAUTIFUL WILSHIRE.
UPPER SOUTHWEST EXPOSURE FLAT.
Close to the new Ambassador Hotel. Just newly furnished by Barker Bros., consisting of mahogany and old ivory furniture, beautiful Bengal oriental rugs, nice linens, silverware and dishes. This flat is exceptionally beautifully furnished. Rent $200 mo. Open for inspection 10 to 5. 3055 WEST EIGHTH ST.

TO LET — WESTLAKE DISTRICT, ELEGANTLY FURN. 5-ROOM FLAT. MHG. IVORY. OVERSTUFFED TAPESTRY, LARGE DAVENPORT, EXTRA DISAPPEARING BED, WILTON RUGS, FINE BLDG. 10 MIN. BDWY. SHOWN 10 TO 5. ADULTS. 944 PARK VIEW.

TO LET—Furnished flat, 5 rooms and sun parlor, Hollywood, north of blvd., piano, phone, no children or movies. References required. Open for inspection mornings only. 1724½ N. VINE ST.

TO LET—Furnished flat, entire first floor, three beds, piano, phone, automatic heater. A real home facing Exposition Park. Grand Ave. car to Figueroa, adults. $85. 844 W. 40TH PLACE.

TO LET—Hollywood, beautiful 5-room flats, just completed, ideally located, facing the mountains; high porch, storage room, large garage; 2 blocks from Hollywood High. 7154 SUNSET BLVD.

TO LET—4-room flat. Telephone Vermont 725. Call 4219 WALL.

TO LET—$50, lower flat, piano, 2 beds, garage, adults. 150 W. 40TH ST.

TO LET—$35, 4 rooms, newly furn., adults. Inquire 5251 McKINLEY AVE.

[illegible]

TO LET—FLATS—Unfurnished.

[illegible]

TO LET—APTS.—Furnished.

TO LET—
THE FRONTENAC.
Overlooking city, Angels Flight, high and cool, 2, 3 and 4-room apts. from $50 to $85 for coming year. PICO 5532. 212 S. GRAND.

TO LET—LARCHMONT APTS., corner Main and Washington, 2 and 3-room furnished apts, bath and showers, handsomely furnished, lobby, billiard, ballroom, ideal location. Call SOUTH 920.

TO LET—Management knows every Los Angeles vacancy in apartments; why worry? Services free. Strangers receive special attention. 12834. APARTMENT ACCOMMODATION BUREAU, 502 Black Bldg., 4th & Hill.

TO LET—PICKWICK APTS., 833 S. Grand ave. Newly renovated doubles, singles and single rooms, summer rates. Walking distance all theaters and shops.

TO LET—PENNINGTON APTS. Single and double. Reasonable rates. Walking distance. Pico 1834. 944 WINFIELD.

TO LET—Girl of 19 wants girl about same age to share apartment and expenses. Call at 5:30 at 708 WASHINGTON BLDG., Third and Spring. ELAINE BARBOUR.

TO LET—
GAIL APTS.
220 S. BEAUDRY.
Single and double apts., modern; reasonable; 2 blocks west of Figueroa.

TO LET—ARISTO APTS. Wilshire district. 672 S. Rampart st., a very desirable apt. Rates; electric ranges, soft water, breakfast rooms, elevator service. PHONE 556544.

TO LET—MARIPOSA APARTMENTS. Attractive all modern apts., 1343 Shatto. West 6th car, get off at Valencia, walk one block south.

[illegible]

TO LET—APTS.—Unfurnished.

[illegible]

TO LET—HOUSES—Furnished.

[illegible]

TO LET—HOUSES—Furnished

TO LET—

FREE RENTAL INFORMATION.

FREE AUTOMOBILE SERVICE.

Save yourself time, worry and expense. See us in the morning and be settled in your new home by night.

HOUSES, BUNGALOWS, FLATS, APARTMENTS.
Furnished and Unfurnished.
In Wilshire, Westlake, Hollywood, Southwest.

EXCEPTIONAL BARGAINS.
Houses, Bungalows, Flats for sale.

HARRY GROSSMAN,
Los Angeles' Leading Rental Office.
Member Los Angeles Realty Board.
303-4-5 Haas Bldg., Seventh and Broadway.
Phones: 64374; Main 1305; 62471.

TO LET—
RENTALS EXCLUSIVELY.
FREE AUTO SERVICE.
HOUSES, BUNGALOWS, APTS., FLATS
$50 to $1500 PER MONTH.

Oxford new white colonial 7-room bungalow. All new mahogany furniture, living and dining-room, including new velour davenport. Bedrooms in ivory and French gray. ...

[illegible]

TO LET—HOUSES—Furnished.

TO LET—6-room bungalow near 2nd and Western; 3 bedrooms, basement and furnace, new furniture, adults only, no pets. Rent $150 on year lease.
GEORGE H. WRIGHT CO., Holly 1329.
4508 W. First at Western Ave.

TO LET—Married couple will share nicely furnished 6-room bungalow with refined couple or two young business women, $35. Call SOUTH 3250 or South 2920.

TO LET—Beautifully furnished bungalow, 6 rooms, garage. Rent reasonable. Call 5319 7TH AVE.

TO LET—Furnished, 3 rooms and bath, close to car, $50 per month. MR. DAVIS, 60025.

TO LET—6-ROOM, nicely furnished, piano, silver, etc. Priced right. 7208 S. VERMONT.

TO LET—Furnished bungalow, 6 large rms., piano, etc. 1258 Beachwood Dr., corner Fountain. W. A. BUCHANAN, 596515.

TO LET—Nicely furnished 6-room bungalow, piano, garage, phone. In Hollywood. $125 mo. Call 15556.

TO LET—3 rooms, ½ house, quiet, $25, adults. 1000 E. 18TH ST.

TO LET—N. Normandie Ave., 1501, 5-room bung., very desirable. PH. Hollywood 1878.

TO LET—5-room furnished bungalow, garage, phone. 1923 W. 51ST ST.

TO LET—Choice 3-room bungalow; call at Bungalow E, 217 N. BEAUDRY.

TO LET—7-room bungalow, furnished, piano, garage. 2249 W. 29TH PLACE.

TO LET—3-room cottage, newly furn., 707 LINNIE CANAL, Venice, on Sept. 1. ...

[illegible]

TO LET—HOUSES—Unfurn.

[illegible]

TO LET—BEACH PROPERTY.

[illegible]

TO LET—OR LEASE.

Miscellaneous.

[illegible]

TO LET—OR LEASE.

Miscellaneous.

FOR LEASE—

GARAGE AND SALESROOM

LOCATED IN THE CENTER OF THE AUTOMOBILE DISTRICT. A VERY PROMINENT LOCATION AND THE RENT IS REASONABLE.

C. V. SIMPSON,

W. H. GARLAND & COMPANY, 749 SOUTH SPRING ST. 10060. MAIN 569.

Stores and Shops.

TO LEASE — STOREROOM WITH BASEMENT AND LOADING DOCK; LOFTS OF ABOUT SIX THOUSAND FEET, ALSO LARGE OFFICES; PASSENGER AND FREIGHT ELEVATORS KNICKERBOCKER BUILDING, 645 SOUTH OLIVE STREET, IN WEST SEVENTH STREET SHOPPING DISTRICT. SEE HARRY G. HENLEY, SOLE AGENT, 421 BROCKMAN BLDG. MAIN 6055.

TO LET—
Store Rooms.
1104-1106 South Western ave. Fine business location. Low rent, long lease.
KELLS & GRANT, Agts.
Wils. 2004. [illegible]

FOR LEASE—One of the best located store rooms on Main st. between 3rd and 4th, size 18x40 ft., then widens to 40x90 ft. Better hurry if you want this one. See Walter Brown with Robert Marsh & Co., 300 MARSH-STRONG BLDG. PICO 2612 or 10173. No information given over phone. Fine for soft drinks.

TO LET—Two new brick stores, just ½ block west Arlington, in the midst of big things, stores 20x70 feet. Rents for $75 month. A wonderful business district and where rentals will be worth a great deal more.
CLARENCE URBAN,
Cor. Third Ave. and Washington. West 2681.

[illegible]

Offices and Desk Space.

[illegible]

Industrial and Business Property.

[illegible]

TO LET—Flats, Apts., Houses With Furniture for Sale.

TO LET—7-room flat, furniture for sale. Rent $55. Income $120. Three yellow car lines and red car line. Right price for quick sale. No dealers. 1445 S. FLOWER ST. Phone 21570.

TO LET—Furniture of my home complete, 6 rooms, $20. Mahogany and oak, including player piano. References required. CLAYTON, 1029 California Bldg.

TO LET—OR SALE—6-rm. flat, good furniture, lease. W. 10th st. Clears $25 and owner's apt. Price $1000. Immediate possession. Call 309 WEST 9TH.

TO LET—Completely furnished four-room flat and sleeping porch, mahogany, lease, $55; $650. 2215 W. WASHINGTON.

TO LET—5-room bungalow, garage; furniture for sale. Phone SOUTH 2517-W.

FURNITURE—HOUSEHOLD. GOODS—For Sale and Exchange.

FOR SALE—
FURNITURE BELOW COST.

THE BALANCE OF THE ROBERTS BROS FURNITURE STOCK IS BEING SOLD. AT 826 S. BROADWAY.

NOW IS THE TIME TO BUY FURNITURE. EVERY ARTICLE MUST GO.

	Formerly.	Now.
42-in. round dining tables	$ 25.00	$ 8.50
2-in. post Simmons beds	18.00	13.00
Fumed oak rockers, leather	17.00	12.00
Linoleum, while it lasts	1.25	.70
50-lb. ice boxes	25.00	19.00
40-lb. roll-edge mattresses	10.00	4.00
35-lb. Roberti Sanitaf	25.00	15.50
35-lb. silk floss	35.00	24.50
Roberti Unifold davenport	70.00	50.00
100-lb. ice boxes	55.00	39.50
60-lb. ice boxes	53.00	37.00
Nationally adv. new $150 cabinet phonographs		89.50
$175 phonographs		149.00
Ivory chiffoniers	28.00	19.50
Ivory dressers	25.00	17.00
White enamel beds	30.00	20.00
Mahogany rockers, slip seats	25.00	19.75
[illegible]	70.00	45.00

[illegible]

ABOVE ARE ONLY A FEW OF THE ARTICLES IN THIS STOCK.

ROBERTS BROS. 826 S. BROADWAY.

[illegible]

FURNITURE—HOUSEHOLD. GOODS—For Sale and Exchange.

FOR SALE—

CLOSING OUT

REED FURNITURE,

FLOOR SAMPLES.

WE HAVE REMOVED ALL SOILED SAMPLES FROM OUR GRAND AVE. SHOWROOM TO OUR WAREHOUSE, AND ARE OFFERING EVERY ARTICLE AT SENSATIONALLY LOW PRICES. THERE IS NO LIMIT TO THE VARIETY OF CHOICE AND FOR EVERY PURPOSE THEY ARE GOOD AS NEW.

YOU CAN HAVE THEM DECORATED AT SMALL EXPENSE AND NEVER KNOW BUT WHAT THEY WERE ABSOLUTELY NEW FROM OUR FACTORY.

CHAIRS, ROCKERS, TABLES, DAVENPORTS, BREAKFAST SETS, CENTER TABLES, FERNERIES, STANDS, PEDESTALS, ETC.

IF YOU ARE FURNISHING A HOME OR REQUIRE ONLY A FEW ODD PIECES OF FURNITURE THIS IS YOUR OPPORTUNITY TO MAKE A REAL SAVING.

REED FURNITURE IS THE MOST PRACTICAL FURNITURE FOR THE HOME. IT IS STRONG, DURABLE AND VERY ATTRACTIVE AND IT IS LIGHT. IT LESSENS THE HOUSEWIFE'S HOME CLEANING BURDENS.

ON SALE ONLY IN OUR WAREHOUSE UPSTAIRS.

[illegible]

[illegible]

FURNITURE—HOUSEHOLD. GOODS—Wanted.

[illegible]

MUSICAL INSTRUMENTS. For Sale, Exchange, Etc.

FOR SALE—Storage house has left on sale several pianos with instructions to sell immediately for what they will bring. One Emerson piano, should bring $200, cost $400 or $500; for quick sale will take about $100, if all cash might take a little less. Also a well known standard make player piano. This instrument should sell for $350 or $400, cost $700 or $800; for quick sale about $200, or if all cash a little less. If you prefer time payments and you will pay $25 or $50 cash, we will extend credit for a year or even give you a little more time if you need it. Call at Warehouse Co., 655 CROCKER ST., near 7th and San Pedro.

FOR SALE—Be glad you are reading this announcement. It means tremendous savings to you if you act quickly. Our used piano dept. presents four well-known makes at unprecedented prices. Each one taken in exchange the last week, on player pianos, and are priced for a quick clearance. Let us show you their surprisingly low prices. We know they will please you and we will give easy terms of payment.
HAMBURGER'S MUSIC SALON,
FIFTH FLOOR.

FOR SALE—Mr. Angel talks: "I'll rent you a player, grand or upright piano, come as low as $3 a day; 50 to 100 pianos always on hand and, believe me, I'll give you prices if you wish to buy that make the Big Price Boys green with envy. Think of buying a little used practice upright piano at $50, $65 and up to $400! Yes, I'll also sell you a player piano as low as $200, used, of course. Baby grand pianos are cut in price also. ANGEL PIANO STORAGE CO., 655 Crocker st., one street east of San Pedro st., near 7th st.

FOR SALE—The time to buy your talking machine is now, the place to buy it is Hamburger's. Many special values are offered in discontinued case designs, used in demonstration, and talking machines taken in exchange, priced from $20 to $105. Be an early caller, remembering we demonstrate cheerfully these special offerings and give liberal terms of payment.
HAMBURGER'S MUSIC SALON,
FIFTH FLOOR.

FOR SALE— PIANO SALE.
We have a number of pianos, player pianos and grand pianos left for sale by parties leaving city. We will sell your piano for you and only charge 10 per cent. Look at the exceptional values! Nice upright pianos, $127, $5 a month. Mason & Hamlin, $258. [illegible]

[illegible]

MUSICAL INSTRUMENTS. Wanted.

[illegible]

MACHINERY—ALL KINDS. For Sale and Exchange.

FOR SALE—

PIPE SPECIAL.

While it Lasts.

200,000 ft. 2-in. pipe, $14.97 per 100 ft.
10,000 ft. 1¼-in. pipe, $9.95 per 100 ft.
With new threads and couplings.

ADAMS PIPE AND SUPPLY CO.,
Bdwy. 2394. 1101 Haas Bldg., Los Angeles.

FOR SALE—Sacrifice Sale.
1—14-in. Springfield lathe, 6-ft. bed, tools and 2 chucks.
1—Roller drill press sensitive.
1—Buffing head and counter.
1—3-h.p. electric motor with complete starting box.
1—Air compressor and tank complete.
1—20-ft. line shaft with 5 hangers, pulleys and belts. For quick action, $80. 4410 HAMMEL ST. Boyle 1331.

FOR SALE—Acme ensilage cutter, No. 24, pipe and accessories. First-class mechanical condition. Used only one season. Price $200.
ARDEN DAIRY, INC.,
El Monte, Cal.

FOR SALE—OR RENT—Air compressors for oil stations, garages, vulcanizing, air spraying, painting, etc. New and used, at a sacrifice. 504 SAN PEDRO ST. Main 1786.

FOR SALE—One hundred gallon steam jacket kettle, extra-heavy copper, has two-inch drawoff. A bargain. Address Y, box 2, TIMES OFFICE.

FOR SALE—Small Ball cream beater, suitable for 40-pound batches. A bargain. Address Y, box 150, TIMES OFFICE.

FOR SALE—Or Rent—Compressor units and electrical motors for garage, oil station and tire house work. E. E. LACER, 846 S. Grand ave. 62052.

FOR SALE—Irrigating fire hose. NATIONAL FIRE SUPPLY CO., 424 East 3rd st.

MACH., bought, sold, rented. BUTTRESS & McCLELLAN, Bdwy. 5098. 205 N. L. A.

MACHINERY—ALL KINDS. Wanted.

WANTED—Dry cleaning machinery, two wash- [illegible]

MISCELLANEOUS—For Sale.

[illegible]

MISCELLANEOUS—For Sale.

FOR SALE—
WALLBOARD.
826 THOUS. Sq. Ft.
First Grade Plasterboard All Sizes.
PLAIN WALLBOARD.
871 THOUS. Sq. Ft.
Factory Seconds, All Sizes, One Side Perfect.
SCHUMACHER PLASTERBOARD.
840 THOUS. Sq. Ft.
PAINTS.
HOUSE PAINT, ALL COLORS....$1.90 Gal.
HOUSE AND SHINGLE STAIN.... .75 Gal.
LEAKPROOF ROOF PAINT........ .85 Gal.
COMPLETE LINE OF PAINTS & PAINTERS SUPPLIES.
WALL PAPER as low as 10c per ROLL.
3-PLY ROOFING ....$1.45 ROLL
Slightly imperfect, also Mill Ends, $1 roll.
PORTABLE DESK LAMPS.
$5 Value ....$2.50 EACH
No. 14, rubber-covered wire....90c 100 ft.
COMPLETE LINE OF ELECTRIC SUPPLIES.
GOODS GUARANTEED. FREE DELIVERY.
OPEN 7 TO 6 DAILY, INCLUDING SAT.
CANE PAINT CO.,
820 E. 9th st. PHONE 18822.
N.W. cor. 9th and Maple. Park all day.

FOR SALE—PAINT. PAINT. PAINT. PAINT.
We save you 25 per cent to 40 per cent on paints, roofing, shingle stains, enamels, flat white. We carry full line painting material of all kinds, brushes, roofing. See us first. Save money. Visit our large handsome store and factory. Free delivery.
Phone South 4766.
JEFFERSON PAINT CO.,
Manufacturers, dealers, wholesale, retail.
116-118 East Jefferson street.

FOR SALE—
SACRIFICE SALE PLASTER BOARD.
80,000 ft. plaster wall board, $27.50 thousand while it lasts. 10,000 rolls wall paper, 17c roll; 200 rolls first-grade roofing, $1.50 roll; 1500 gals. varnish, flat white floor paint, $2.25 gal. SAVE NOW. COME EARLY. GET YOUR CHOICE. WRITE, CALL OR PHONE for price. BDWY. 5172. FREE DELIVERY. WESTERN WHOLESALE PAINT CO., 801 San Pedro st., corner 8th.

FOR SALE—
GAS RANGES.
New, high ovens, direct from factory; $37.50, guaranteed, delivered and connected. Ranges repaired. Rebuilt ranges at bargain prices. ANGELUS RANGE WORKS, 2701 S. Vermont ave. 72270. Open Sun. and eve.

[illegible]

Office and Store Equipment.

[illegible]

Typewriters and Supplies.

[illegible]

Sewing Machines.

[illegible]

Clothing, Furs, Etc.

[illegible]

Jewelry, Diamonds, Watches.

[illegible]

Books and Periodicals.

[illegible]

Flowers, Trees, Plants.

[illegible]

Garden, Farm, Dairy Products.

[illegible]

MISCELLANEOUS—For Sale.

Lumber and Building Materials.

FOR SALE—
Lumbermen and Brokers, Attention!
Exceptional twelve-dollar freight rates, no duty, makes possible wonderful job-lot bargain. Fir, Hemlock, Cedar. Clear Cedar V. Joint and Flooring and half million Spruce optional.
A. CALLANDER, Broker,
Vancouver, Canada.

FOR SALE—Lumber dimension, $30. Flooring and ceiling, $45. No. 1 lath, $11. No. 1 5-ft. bath tub, sink, china tank, closet, laundry tray, lavatory, $106. 900 MACY ST. Phone 65409.

FOR SALE—NEW LUMBER.
Lumber for sale very cheap; all kinds of lumber, doors and windows, corner Echo Park ave. and Husted st. WILSHIRE 6439.

Printing and Office Supplies.

FOR SALE—500 cards, $2; 500 letterhds., envelopes, billhds., each $3, wholesale paper. Panama Ptg. Plant, 212 Mercantile Pl.

WANTED—Miscellaneous.

WANTED—BOOKS BOUGHT.
Highest prices paid for fiction, history, encyclopedias, medical, law, sets of books, fine art works, old books of every description. HOLMES BOOK CO., 333 S. Main st. Phone Main 1855, 11808, Bdwy. 1485, Pico 514.
"Best Prices Paid at Holmes."

WANTED—AVOID THE CONGESTION OF THE TIMES TELEPHONE SWITCHBOARD BY TELEPHONING YOUR SUNDAY ADS FRIDAY OR EARLY SATURDAY; 9 P.M. IS CLOSING HOUR FOR ALL CLASSI- PHONES PICO 700, 30191.

WANTED—
BOOKS WANTED.
Cash paid, calls made anywhere. Specialize fine, rare and standard books.
FOWLER'S BOOK STORE,
Phone 65416. 542 S. Spring st.

WANTED—
BOOKS BOUGHT.
Auto calls to make cash offer.
DAWSON'S BOOK SHOP, 518 S. Hill. [illegible]

WANTED — FOR CASH, OLD POSTAGE STAMPS in COLLECTION or on original [illegible]

[illegible]

Discarded Clothes.

[illegible]

Diamonds and Jewelry.

[illegible]

SWAPS—All Sorts.

[illegible]

AUTOMOBILES, Etc.—Miscellaneous.

ANNOUNCEMENT:

Times' Automobile Columns are arranged so that readers can instantly locate the particular advertisement they are interested in. Under each of the following sub-headings the different makes of cars are alphabetically arranged together.

Touring Cars for Sale
Roadsters for Sale
Speedsters for Sale
Coupes for Sale
Sedans for Sale
Limousines for Sale
Electric Autos for Sale.

NOTICE— —NOTICE.

USED BUICKS

We have on hand a large assortment of used Buicks that cannot be surpassed in the city for service and appearance.

When you buy a car from us you know that you get not only value received, but service as well.

Look this list over.
We also have others to choose from.

1921 BUICK TOURING.
Five-passenger, cord tire equipment, original finish; car in excellent mechanical condition; practically new.

1920 BUICK SEDAN.
Five-passenger, good tires, fine engine and excellent finish. The price is too cheap.

[illegible]

AUTOMOBILES, Etc.—

Touring Cars for Sale.

BUICK TOURING—
1919, MODEL H-45.
Original finish, practically new, [illegible] meter, driving mirror, many other [illegible] is in wonderful condition and a [illegible]
$1000, TERMS.
W. F. HERBERT CO.,
Chandler and Cleveland [illegible]
1130 S. Flower.

BUICK, BRAND NEW—
1922 4-CYL. TOURING. NEVER DRIVEN. IMMEDIATE [illegible] PHONE THREE BETWEEN 8 A[illegible]

BUICK LIGHT 6—
Cal. stationary top, plush and [illegible] tires; mechanically perfect. [illegible]
E. A. SHERWOOD,
118 West Pico.

BUICK 1919 Model.
Only $300 Down.
This car is like new in every [illegible] one of the best buys in town. [illegible] gain today.
1126 S. FLOWER ST.

[illegible]

AUTOMOBILES, Etc.—

[illegible]

AUTOMOBILES, Etc.—Miscins.

Touring Cars for Sale.

FORD Touring. Late Model.

Looks and runs just like new. New tires. This car is in wonderful condition and a real buy.

$425.

$145 down, balance in 12 months.

W. P. HERBERT CO., Chandler & Cleveland Dist.

1250 S. Olive street. 14716.

FORDS— FORDS.

1920 and 1921 Coupes, $650. 1920 and 1921 Tourings, $400.

SOUTHWESTERN MOTOR CO., Authorized Chevrolet Dealers. Terms. 1157 S. Main.

FORD TOURING, 1921. DEMOUNTABLE RIMS, SPEEDOMETER, ETC. 2000 MILES. NEW-CAR GUARANTEE. BENJ. A. FINCH, AUTHORIZED FORD DEALER, 540 S. LOS ANGELES ST.

FORD 1920 TOURING— Good rubber. Mechanically. J. R. COBERLY CO. Successors to Heinie Auto Sales Co., 1918 South Main. Authorized Dealers.

FORD 1921 FORD TOURING, PERFECT, LIKE NEW. TERMS.

AUTOMOBILES, Etc.—Miscins.

Touring Cars for Sale.

STUDEBAKER Big Six, 1920. Run 15,000 miles. Good condition mechanically. Good rubber, equipped with plenty of extras. Sell with or without extras. Phone MR. GEIS, 10809 or call 781 S. Los Angeles.

STUDEBAKER for sale, cash, 1920, 4-passenger, Special Six Studebaker, good paint and upholstering. Motor A-1. Owner called north. PHONE 57519.

STUDEBAKER Special 6, must sell; looks like new, all cord tires. Cannot beat this for the money. Must sell this week. $1150. Call WILSON, 13604.

STUDEBAKER Special Six. A bargain, on easy terms. Perfect. 128 W. PICO ST. Open evenings.

STUDEBAKER Special Six, touring, overhauled, refinished, good tires, excellent condition. Sacrifice. 1030 S. OLIVE.

STUDEBAKER 1919 BIG SIX TOUR. Tip-top shape, guaranteed. Must sacrifice. WEST 3479 or 70947.

STUDEBAKER spec. 6, 1920, $1200, cord tires, terms. Bdwy. 6290. 1000 W. PICO.

STUDEBAKER touring, 1918, excellent condition. Bargain for cash. 20906.

STUDEBAKER light 6, 1921, 5000 mi., $1295, terms. Bdwy. 6290. 1000 W. PICO.

STUTZ 4-passenger, model E, $850. Perfect condition. Terms to right party. 200 So. GLENN. East 4th car. Boyle 4593.

STUTZ, 4-pass., $1700, Victoria top, mouse gray paint, tonneau shields. Terms. S. L. MONARCH CO., Pico & Hill. 61626.

STEARNS-KNIGHT 8 T. Cord tires. $700. HARVEY GOODWIN, 1047 South Olive st.

STANDARD Eight, 1920, 7-pass., at 1350 E. VERNON.

AUTOMOBILES, Etc.—Miscins.

Speedsters, Stripped Cars.

FORD SPEEDSTER—$185. Top, windshield, spdtr., 3½-in. tires, shock absorbers, etc. W. D. DUNHAM FORD AGENCY, 1250 W. 7th.

HUDSON SPEEDSTER—$1350. Model "O," privately owned. Driven only on blvds. 15,000 miles. Completely overhauled, in extraordinary mechanical shape. Cut down plate glass top, nickeled radiator and lamps, Hartford side wings, spotlight, two bumpers, two spares, good paint. A snappy, powerful car and right every way. Cash wanted. MR. SPERGER, 271252.

HUDSON SPEEDSTER, 1919— Has been in hands of but 1 party; looks and runs like new. Absolute bargain for quick sale, terms. SEE MR. ROSS. 1320 S. FLOWER. MAIN 8040.

OVERLAND SPEEDSTER, $250, TERMS. 431 S. LOS ANGELES ST.

Coupes for Sale.

CADILLAC Victoria. Latest model. Looks and runs like new. Bears guarantee. Will consider small car in trade. Phone Pasadena, COLORADO 8720.

CADILLAC coupe. Cannot be told from new. Bargain. 1142 S. OLIVE.

COLE EIGHT— 4-PASSENGER COUPE. Must sacrifice this excellent car, which has been used but very little, and equipped with practically new cord tires. 6374 MONETA. So. 4503.

FORD COUPE, 1920. Has just had a fine paint job, mechanically as good as new, all fine tires, starter ...

AUTOMOBILES, Etc.—Miscins.

Limousines for Sale.

CADILLAC IMPERIAL LIMOUSINE— LOOK—LOOK—LOOK! This is a privately owner car and can't be told from a new one. Has never been abused. PONE for demonstration, 73766.

CADILLAC LIMOUSINE, 1917— Excellent condition throughout. Can be bought very cheap. JOHN BALK, 908 S. Olive St. 62374.

Electric Autos for Sale.

WOODS, splendid condition, $550. Bryson Garage. 60061. Bargain, new paint, bat.

Trucks and Delivery Cars.

PRODUCE MEN, ATTENTION! At a marked reduction, a 1920 Oldsmobile Economy Truck, but slightly used. Extra tire and tube mounted. Mechanically good. Sold and guaranteed by the Southern California distributor. Ask for Allen Gwynn at the J. V. BALDWIN MOTOR CO., 1135 South Olive st.

1920 ¾-TON KISSEL TRUCK— Stake body, 5 cord tires. Has been driven less than 5000 miles and is in first-class condition.

AUTOMOBILES, Etc.—Miscins.

Automobiles Wanted.

WANTED — BAUCH & LANG ELECTRIC CARS. WILL PAY SPOT CASH. WORM-DRIVE TYPE PREFERRED. ADDRESS A. BO 28, TIMES OFFICE.

W. H. COOK pays highest cash prices for Dodges, Hupmobiles, Buicks, etc. Need cars at once. W. H. COOK, 1606 S. Olive. 64503.

PAY CASH for Overland 90 or 1921 Buick. MR. KING, 6150 Hollywood blvd.

WANTED — WILL PAY CASH FOR GOOD LIGHT CAR. 132 W. 16TH ST.

BRING YOUR CAR AND GET CASH. 2221 S. MAIN, E. B. MARR.

CONSIGN your car with us, we sell for cash. ROYAL MOTORS, 5016 Hollywood Blvd.

WANTED—Buick roadster, 1921, latest model. 579439.

WANTED—Ford touring, will pay cash. So. 6375. Call SMITH.

WANTED—Cash bargain in cheap Ford. 6243 SANTA MONICA BLVD. Hollywood 72.

I PAY spot cash for any car that runs. Don't care about age or looks. 4751 MONETA.

Automobiles for Hire.

CARS TO RENT—WITHOUT DRIVER.

Twin Six Packard, Cadillac 8, Studebaker ...

POULTRY AND PET STOCK.

For Sale, Exchange, Wanted.

Poultry and Poultry Supplies.

FOR SALE—Ten thoroughbred Black Minorca hens and rooster, $22. Hundred-pound Baldwin Refrigerator, $25. Good 1914 Studebaker, with starter, $200. ALH. 902-J-3.

WANTED—All kinds of poultry. Will pay highest market price. Will call anywhere. WESTERN POULTRY CO., 2016 E. Seventh st. Phone 64626.

FOR SALE—Young White Leghorn hens, good laying stock, $1.15 each. 215 EAST 48TH ST.

FOR SALE—Fine geese and Rhode Island Red laying hens. WILSHIRE 6209.

FOR SALE—Chickens, Pekin ducks and pigeons. HOLLY 2851.

Pigeons, Birds, Etc.

FOR SALE— L. M. GRIDER'S BIRDLAND. DOGS, CATS AND MONKEYS. WE CARRY THE MOST COMPLETE LINE IN THE WEST. YOU WILL FIND JUST WHAT YOU WANT IN COLLARS, HARNESS, MUZZLES, LEADS AND CHAINS, DOG AND CAT FOODS, REMEDIES FOR EVERY DISEASE YOUR PETS MIGHT BECOME INFECTED WITH. MAKE YOUR CAT OR SMALL DOG COMFORTABLE IN ONE OF OUR REED BASKETS, SHIPPING CRATES AND CARRYING CASES WILL ALSO BE FOUND HERE. THREE NEW SHIPMENTS OF BIRDS AND PARROTS WERE RECEIVED THIS WEEK. MANY COLORED PAROQUETS, ROSELLAS, DWARF PARROTS, YOUNG MEXICAN YELLOWHEADS, AND PANAMA PARROTS, AUSTRALIAN PAROQUETS ...

HOUSES—For Sale.

The following subdivisions will enable Times readers to more quickly locate the house they want to buy.

Miscellaneous.

(Includes houses in all sections of Los Angeles.)

West and Northwest.

(Includes all west of Main street, Jefferson street to Santa Monica Boulevard—Wilshire, Westlake, West Adams, Pico Heights, etc.)

South and Southwest.

(Includes all south of Jefferson street and west of Main—Vermont Square, Manual Arts, Angeles Mesa, Goodyear District, etc.)

East and Southeast.

(Includes all east of Main street and south of Mission Road—Boyle Heights, Huntington Park, etc.)

North and Northeast.

(All north of Mission Road and Elysian Park — Highland Park, Garvanza, Glassell Park, East Los Angeles, etc.)

Furnished Houses.

(Includes furnished residences For Sale in all parts of Los Angeles.)

Miscellaneous.

FOR SALE— NEW HOLLOW TILE HOME.

A BIG LITTLE HOUSE, 300 FT. FROM WILSHIRE BLVD.

We have found it, you have been looking for it. A big little house; large rooms in a small house, on a ...

HOUSES—For Sale.

Miscellaneous.

FOR SALE— Here is the chance you have been looking for. We have one of the classiest new double bungalows in the city, in one of the best and highest locations, on which we can make a proposition that will give you a splendid home and for the next couple of years you will get your rent free, and all the expense to you of less than $20 a month, you will be actually paying $100 a month on the purchase price of your property. After that you have your rent free and a dandy monthly income besides. Each side of this splendid place contains 5 rooms and tiled bath, 2 bedrooms, and disappearing bed. If you are looking for a cheap, shoddy place, this won't do; but if you want a real high-class home, good enough for anyone, you cannot beat this. The final argument in its favor is that it is absolutely certain to greatly increase in value. $5000 will handle. We are glad to show this without obligation.

R. C. P. SMITH SYNDICATE, 1006 BAKER-DETWILER BLDG. PHONE 14416.

P. S.—If you already own your home and are looking for a gilt-edge income investment, with certain future increase, this place is worthy of careful consideration. It will net you better than 20 per cent on your investment.

FOR SALE— Only $6500.

OWNER'S SACRIFICE.

Exceptional value. Wilshire bungalow, 2 large bedrooms, walls hung with dainty French paper, vine set patio with beautiful pergolas, ...

HOUSES—For Sale.

Miscellaneous.

FOR SALE— WHITE STUCCO WILSHIRE BUNGALOW.

With tiled roof, on nice high lot near car line. There are 8 large well-planned rooms, including 3 full-sized bedrooms, tiled bath and separate stall shower. Maid's room and bath. Large living and dining rooms, beautifully decorated. Very artistic breakfast-room. The kitchen is tiled and is a model in housekeeping efficiency. There is a basement with hot gas furnace and automatic hot water heater. This bungalow gives you every appointment you could get in the finest large home in the city. Yet in spite of its superior CONSTRUCTION and LOCATION the price is only $12,000.

CALL MR. HURLEY.

HUBBARD-CHILEW-HUNT.

569091. 3601 Wilshire Blvd. 569092.

[illegible]

HOUSES—For Sale.

South and Southwest.

FOR SALE—
[illegible] 8 LARGE ROOMS. BALANCE CASH. TILE THROUGHOUT. LIKE ALL HARDWOOD. SELECT RENT. NEIGHBORHOOD. GARAGE. SIDE DRIVE. EVERYTHING DESIRED IN A HOME. CALL
4710 S. VERMONT AVE.
GREAT WESTERN REALTY CO.
[illegible] EVENING, VER. [illegible]

FOR SALE—OWNERS BUILDERS. AT HOMECROFT HOMES. That excel in artistic selection, quality, low cost and prices due to our experience and advantage in wholesale construction; [illegible] rooms, complete in every detail; $4900; [illegible] cash. Near new Junior High and Bud-[illegible] grade schools. For full particulars [illegible] tract office, 6107 S. VERMONT.

FOR SALE—
$5000. $1500 CASH.
COLONIAL BUNGALOW. GOOD LOCATION S.W. TILE BATH. 2 BEDROOMS. A GENUINE SACRIFICE. SEE MY EXCLUSIVE AGENTS.
RALPH W. BOYER & CO.
[illegible] BRADBURY BLDG. 11302.

FOR SALE—$250 CASH. NEW HOUSE. New 5-room cozy cottage, good location. [illegible] cash and bal. monthly. 5 rooms, [illegible] new, strictly modern, a snap for [illegible], easy terms. One of the finest 5-room modern bungalows on the southwest, $1500 below value; terms. [illegible] THARP & BARKER, [illegible] Ver. ave.

FOR SALE—One of the nicest 7-rm. bungalows in New Vermont Sq. All H.W. floors, satin finish in living and dining room. Large garage. Front drive. $[illegible], bal. [illegible] a mo. Speculators, better see this. THOMPSON, 1682 Santa Barbara. [illegible]

FOR SALE—$[illegible]. 6-room colonial, built like a rock. In best section of southwest. The best of everything. As modern as they make them. Good to look at, better to live in and way underpriced. Only $2000 down. WE HAVE OTHERS. MARTIN & CO. [illegible] Nat. Bk. Bldg. Phone [illegible].

FOR SALE—Beautiful new, strictly modern bungalow and garage. Large fine lot. Best location in Chesterfield Square. Close to park, cars, schools, stores. Some home. Don't buy anything until you see it. Best bargain in L. A. Owner, E. E. KINGSLEY, [illegible] Gramercy Place.

FOR SALE—
[illegible] 7 BIG ROOMS. BALANCE [illegible] 3 BEDROOMS. CEMENT [illegible]

[illegible]

East and Southeast.

[illegible]

North and Northeast.

FOR SALE—
MY SPECIALTY.
North Wilshire-South Hollywood Properties.
[illegible]
DAVID A. LOTZ.
[illegible]

HOUSES—For Sale.

Furnished Houses.

TO LET—Fine modern 5-room bungalow, completely, elegantly furnished, garage. Echo Park dist., high corner site, $160 per month. Address 401 BRENT ST., corner of Cortes St. Los Angeles. Broadway 7542.

FOR SALE—5-room bungalow, garage, elegantly, completely furnished, corner; $1[illegible] cash, $50 monthly; $7000. See JAMES THOMPSON, 1457 Temple St. Bdwy. 563.

HOLLYWOOD—
For Sale, Exchange, Wanted, To Let.

FOR SALE—
ONE OF THE SHOW PLACES
IN HOLLYWOOD.
$30,000.
A Stately Residence Overlooking the City.
$5000 cash gives you possession.
$25,000, 6½ per cent mortgage, due 5 years.
Open for Inspection in Afternoon.
FRANK H. AYRES,
212-216 Pantages Theater Bldg.
Mr. Burdell or Mr. Kelley, Pico 2194.

FOR SALE—
HOLLYWOOD HOME
For $6000 Only.
You can look Hollywood from one end to the other, and you won't be able to find a bargain to compare with our 5-rm. strictly up to date bungalow. Hwd. floors, white enamel finish, all built-ins.
In fact, an ideal 5-room home that can't be beat. We are placing it on the market $1500 less than present value. All we ask, "Let us show you the pretty home." And if you are in earnest we know you will buy this. See or phone Eckland, Manager House and Lot Dept., 60175.
F. P. NEWPORT COMPANY,
208 Central Bldg. 6th and Main.

FOR SALE—HEART OF WEST HOLLYWOOD. We are offering one of the best constructed 7-room modern bungalows that we have handled for months in Hollywood. [illegible]

[illegible]

HOLLYWOOD—
For Sale, Exchange, Wanted, To Let.

FOR SALE—
BEAUTIFUL HOLLYWOOD HOME, TOGETHER WITH INVESTMENT.
Location on Sunset Boulevard near Gardner Junction. One of the fastest growing sections of the blvd. and where frontage is increasing in value rapidly. Lot 61x160, beautifully improved with lawns, rose shrubs, fruit trees, full-bearing and a world of flowers. The home is a most attractive place of two-story, 8 rooms, finished in quartered oak and white enamel. Rooms are all extra large with big closets, fine bath. Selected oak floors, beautiful decorations, fine fixtures. Lot alone will soon be worth the price we are asking for the entire property. Owner is obliged to sell, so can deliver for $26,500. Terms can be arranged. Call Mr. Wildey, EDWARDS & WILDEY CO., 513 Black Bldg. Phone 10767.

FOR SALE—
STUCCO HOME.
Spanish design, 5 rms., 2 bedrms., hwd. floors, ivory finish, all built-ins. New and strictly up to date in every respect. Garage matches house. Breakfast nook. Lot 60x150, ½ blk. from car line, close to school. Side driveway.
This is a new and beautiful stucco, Spanish type. Don't overlook this, for it is a bargain, $1500 less than actual value. If taken quick can have for $7500, $1500 down, some bargain.
See or Phone Mr. Phelps, 60175.
F. P. NEWPORT COMPANY,
208 Central Bldg. 6th and Main.

FOR SALE—BETTER THAN PAYING RENT. Beautiful new 5-rm. bungalow in West Hollywood with double garage, lawn and shrubbery. Would easily rent for $85 per mo. $6000; worth $7000. Cash $2000.
ALSO ATTRACTIVE RESIDENCE LOTS.
One lot 100x150 Crescent Heights $4200
One cor. 65x150 unrestricted $3000
One cor. 50x135 on Norton $2500
SEARLES REALTY CO., 1111 Fairfax ave. Hollywood 5271.

FOR SALE—
HOLLYWOOD FOOTHILL HOME.
Ten splendid rooms with every modern convenience. Lot 80x190 feet, under wonderful cultivation, lawn, flowers and fruit trees in abundance. Situated in the foothills with a really wonderful mountain view. Double garage with servants' quarters. $10,000 cash and balance at your convenience.
LORD & SELLING.

[illegible]

GLENDALE—
For Sale, Exchange, Wanted, To Let.

[illegible]

PASADENA—
For Sale, Exchange, Wanted, To Let.

INCOME PROPERTY.

[illegible]

CITY LOTS and Lands for Sale.

FOR SALE—
WE OFFER FOR THE FIRST TIME
LOTS
IN ANGELES VISTA HEIGHTS.
A highly improved residential district situated upon the east slope of the Baldwin Hills where the view of the city and mountains can never be obstructed. Lots so situated are in demand, as in this tract we have a building program of a house a day and there is a ready demand for every home we build.
Lots as low as $1200.
Only $120 cash.
Only $12 a month.
Act quickly if in the market for a homesite.
Angeles Vista Golf Course adjoining this property now under construction—means recreation right at your door, and the assured increase in value of your property.
See our representatives on the property daily.
LOS ANGELES INVESTMENT CO.,
Owners and Subdividers,
Tract Offices, West 48th at 8th Ave. or at 48th at Moss Dr. Take Grand Ave. car to 8th Ave. or Hawthorne car and get off at 48th.
Telephone 70394.

FOR SALE—
BIG VALUE FOR LITTLE MONEY.
W E S T E R N A V E
S Q U A R E
Only a very few left.
One corner on Western avenue.
Few inside lots very cheap.
We believe these lots will double in value within a year.
C O M E O U T T O D A Y.
THE RATTERREE BROTHERS CO.
Thirty-seventh and Western.

FOR SALE—
EXCEPTIONAL BARGAIN.
80x262 TO ALLEY.
LOCATED IN BEST PART OF SOUTH PASADENA ON CAMBDEN COURT, ADJOINING THE CORNER OF OAK ST.
BEAUTIFUL SURROUNDINGS.
BANK APPRAISEMENT $3500.
PRICE $2750.
PHILIP B. JOHNSON,
WITH
W. W. MINES & CO.,
60478. 1001 STOCK EXCH. BLDG.

FOR SALE—
135x170.
WILSHIRE UNRESTRICTED CORNER LOT CLOSE TO WESTERN AVE.
Conditions force owner to sacrifice one of the choicest locations for high-class flats in the Wilshire district. High ground, wonderful view, close to Western, one block from car line, in section where highest possible rentals can be obtained. Proposed improvements should double the value of this fine corner in short time. For immediate cash can quote $14,000; terms, ¼ cash. Call Mr. Scott, 56[illegible], with
KELLS & GRANT.

[illegible]

CITY LOTS and Lands for Sale.

FOR SALE—
LOTS. LOTS. LOTS.
ELLIS MANOR
OPENING SALE.
NOW ON
New Subdivision N. E. Corner Western and Slauson ave.
Business and Residence Lots, some as low as $800. Terms, $150 cash, balance $15 a mo.
This new tract is ideally situated for both business and residence and lies in the fastest-growing district in the city.
THESE LOTS ARE FULL SIZE AND FULLY IMPROVED.
The soil is rich and fertile. The best of schools, car lines, etc., are close by.
To get to the tract, take a 54th street car, get off at Western ave., walk 2 blocks south to office, or drive out Slauson to Western ave.
JAMES ELLIS McDONALD,
OWNER & SUBDIVIDER.
SMITH & MORGAN,
SALES AGENTS.

FOR SALE—
NEW ADDITION
FOR WAGE EARNERS AND INVESTORS
SLAUSON AND NORMANDIE TRACT,
BETWEEN SLAUSON AND 60TH PLACE,
AND BETWEEN HALLDALE AND DENKER STREET.
LOTS $[illegible].
BRING $50 DEPOSIT,
THEN $10 MONTH.
(INCLUDES INTEREST AND TAXES.)
BUILD A TEMPORARY HOME.
ACT QUICKLY—GET FIRST CHOICE.
COME OUT TODAY.
SALES MADE AT TRACT ONLY.
NO PHONE RESERVATIONS.
TO GET THERE—
By Street Car—Transfer from any Yellow line to the Moneta avenue and 54th street line. Get off on 54th and Normandie avenue, then walk south to tract.
By Auto—Drive to Slauson avenue, thence to Halldale avenue.
LOS ANGELES INVESTMENT CO.,
Owners and Subdividers.
TRACT OFFICE,
CORNER SLAUSON AND HALLDALE AVE.

FOR SALE—BEST LOTS IN NORTH WILSHIRE DISTRICT. BARGAIN PRICES FOR SHORT TIME while tract is being completed. Located immediately north of the Wilshire Country Club in Wilshire Country Club Tract. Best improvements in: cement paving, ornamental lights, etc. Tract office at Melrose and Vine.
TAFT REALTY CO.,
5751 Hollywood Blvd.
Holly 2056. 59045.

FOR SALE—
The fastest selling lots in the Wilshire district, high, sightly.
$1900 to $2900.
Finest residence district, all improvements paid for. Buy in the path of progress, where everything is new and modern.
SEE PLYMOUTH SQUARE TODAY.
Fifteen new homes under construction; Take W. 11th st. car on Broadway. Get off at Burck St., in front of tract office. By [illegible]

FOR SALE—
CITY HALF-ACRES $975.
TEMPORARY HOUSE PERMITTED.

[illegible]

CITY LOTS and Lands for Sale.

FOR SALE—
LOTS LOTS LOTS
Wilshire unrestricted and restricted. Well located.
My Specials This Week.
60x125, unrestricted. Less than two blocks from Western and Wilshire for $5000.
50x150, high ground, with grand view. Unrestricted, for $3500.
CALL MR. SPROULE,
Lot Specialist.
HUBBARD-CHELEW-HOIT,
560581. 3091 Wilshire blvd. 568082.

FOR SALE—
WELLINGTON SQUARE BARGAIN.
60-foot east-front lot, between Washington and 23rd streets.
$1850—cash or terms.
Don't miss this chance. Worth at least $2500.
C. E. OTTO, 4450 W. Washington.
Phone 72573.

FOR SALE—
50x150—$2000 up.
On New Hampshire, Catalina, Berendo. First to Beverly Blvd.
All street improvements.
WOOD & BRENT, Realtors,
120 W. 3rd st., Room 712. Ph. 6[illegible].

FOR SALE—
BARGAIN $850, TERMS.
High grounds, level lot, near Franklin High School. Gas, water, electricity, sewer and street work in and paid for. Convenient to stores and to yellow car. Race restrictions. Best buy in district.
OWNER.
Phone 60186. Evenings, West 538.

FOR SALE—Fine lots, Ave. 57, near Pasadena ave. business center, $250 to $500. $100 down, $10 month. These lots are level, and no hills to climb to reach them. Be sure to see them before you select a home site. RICE, 319½ S. Hill. 61384.

FOR SALE—Vermont ave. is on the boom. Get in now for sure quick profit. Have 4 fine lots near Santa Barbara, between two new theaters. $1000 sure profit on each of these lots in 90 days. Apply 4041 S. VERMONT AVE.

FOR SALE—Hoover st. lots for $1250 and only $150 cash, bal. $20 mo. SHEPARD & TOMB, 5400 S. Hoover.

FOR SALE—Beautiful view lots, Elysian Heights. Phone owner, WILSHIRE 4637.

FOR SALE—Arden nr. 6th, 70x130. East front. Only $4750. WIL. 4475.

FOR SALE—By owner, 50-ft. corner on Moneta near Vernon. 4852 S. OLIVE.

APARTMENT, FLAT Property.
For Sale and Exchange.

FOR SALE — WHITE STUCCO 4-FAMILY FLAT bldg., every modern improvement, including TILE BATHS and 4 GARAGES. Located close to Hollywood Blvd. BARGAIN PRICE $19,000. Call Mr. Calvert, 567293; evenings 596651.

FOR SALE—4-flat building, Westlake, price $17,500; terms. 4 flats of 5 rooms each, elegant location, close to park, garages, and modern. CALL 52664.

FOR SALE—Beautiful bungalow court, furnished, income $500, 8 units; price $22,500. E. S., terms. 211 JOHNSON BLDG., 14769.

FOR SALE—2804 WEST 24TH, $5500. W. ADAMS DUPLEX, 5 ROOMS EACH, 1 FLAT FURN. $2000 CASH. MAIN 1175.

FOR EXCHANGE—$8500, FLATS, FURN. $125 mo. Henderson, 401 Delta Bldg. 14663.

BUSINESS Property for Sale.

FOR SALE—A GREAT CHANCE
For business property, if you can utilize a 2-story brick bldg., N.E. corner Washington and Central ave., and realize over 14 per cent on the investment. The lot alone worth 2-3 the price I ask. Investigate. A. J. HARRIS, 1623½ Central ave. Phone 271391.

INDUSTRIAL PROPERTY—
For Sale and Exchange.

FOR SALE—2 acres, $17,000, cor. Slauson and Regent, with switch. [illegible]

[illegible]

INCOME Property for Sale.

[illegible]

SUBURBAN Property for Sale.

[illegible]

INCOME Property for Sale.

FOR SALE—
EXTRAORDINARY INCOME.
$11,700 PER YEAR.
BETTER THAN 20 PCT. ON INVESTMENT.
PRICE $58,500.
Located on a choice Wilshire corner and consists of 2 Spanish plaster flats of 4 apartments each of the most modern construction, all beautifully finished and most tastefully decorated. Three apartments are furnished and both buildings and furniture are new.
Entire property is leased under well-secured leases to Aug., 1922 at midsummer rentals, which will assure the conservative buyer against any possible reduction in income. Seldom can you find desirable property showing this exceptional income, and for a quick turnover we are authorized to offer this property for the very low price of $58,500, and can arrange any reasonable terms. Don't pass this up without investigating. It's an exceptional opportunity. Call Mr. Gram, Wil. 2604.
KELLS & GRANT,
56302. REALTORS. 56[illegible].
WILSHIRE BLVD. AT WESTERN AVE.

FOR SALE—
DOUBLE BUNGALOW,
A HOME AND INCOME.
A strictly modern, up to date, double bungalow of 4 rooms each side, stucco finish. Hwd. floors, built-in bed, built-in features, breakfast nook, Pullman kitchen, underground automatic lawn sprinklers, double garage, solid driveway. Lot 50x130. Brings in $130 per mo. You can't duplicate this for the money. Price $9000, $4000 down, bal. $65 mo., including interest. It will sell at sight.
HURRY!
See or call Yockey or Weinstein, 60175.
F. P. NEWPORT COMPANY,
208 Central Bldg. 6th and Main.

FOR SALE—
NEW WHITE PLASTER FLAT.
$17,500.
I have 2 white plaster flats each containing 3 apartments of 4 rooms each and one of 5 rooms. This property is just completed and all rented at $210 per month each at summer rentals. Each flat is on a 56-ft. lot, has 4 garages and full cement drive.
Located near Brighton and Santa Barbara ave. in a beautiful residential section with [illegible]

[illegible]

SUBURBAN Property for Sale.

FOR SALE—Or Lease: By Owner.
2-acre artistic suburban home, 20 minutes from L. A. or beaches, beautiful modern 9-room Spanish house, electrically equipped; big studio, patio, cloistered veranda, 5 quaint, serviceable fireplaces, heaviest oak floors, solid beams, hand-wrought fixtures. Rooms finished in mahogany and old ivory. Built to last. Big tropical garden, bearing orchard grove, everything that grows. 12-in. well, electric pumping plant, swimming pool, fountains, wide lawns, barn, stables, Jersey cow, hay, double garage, tank house, etc. Rent $100 per month. Sale $18,000; worth double. Drive south on Harbor Blvd. to Rosecrans ave., 1½ miles east. Afternoons. B. C. CRESSEY, Phone Compton 205.

FOR SALE—
IDEAL SUBURBAN HOMESITES.
Del Mar Acres (Tract No. 4032.)
Beautifully located on Pomona Blvd. at N.E. cor. of Del Mar ave.
Gas, electricity and water all in now. No waiting for any of the necessary conveniences. We believe it to be the finest homesite subdivisions now on the market. Come out now and select your lot before they are all sold.
E. D. COWAN, TRACT AGENT.
Office, cor. Pomona Blvd. (Valley Blvd.) and Del Mar ave. Phone San Gabriel 131-R-1.

FOR SALE—
ROSEMEAD ACRE.
136 ft. wide by 292 feet deep; beautifully located on San Julian st., close to Valley blvd. Gas, electricity, water and phone. All set to young bearing peaches, plums, figs, etc., with heavy crop this year.
This is an unusually good buy.
E. D. COWAN, Suburban Real Estate.
Del Mar Acres tract office.
Corner Pomona blvd. and Del Mar ave.
San Gabriel 131-R-1.

FOR SALE—3 acres near Harbor Blvd., 3 acres seedless figs, 200 Loganberries, small home, wonderful soil, leased on all sides for all. Big snap. Price $5000, half cash. MR. GREENE, 319½ S. Hill. 15402.

FOR SALE—Five acres fine walnuts, house, etc., San Gabriel Valley, near Valley Blvd. Great bargain. HARVEY G. WOLF, 701 Delta Bldg.

FOR SALE—ACRES and RANCHES, San Gabriel Valley. Can save you money. HARVEY G. WOLF, 701 Delta Bldg.

Alhambra.

[illegible]

Bell.

[illegible]

Eagle Rock.

[illegible]

Culver City.

[illegible]

Huntington Park.

[illegible]

Inglewood.

[illegible]

Van Nuys.

[illegible]

Sunland.

[illegible]

San Gabriel.

[illegible]

Tujunga.

[illegible]

Willowbrook.

[illegible]

BEACH PROPERTY—For Sale.

[illegible]

Long Beach.

[illegible]

Hermosa Beach.

[illegible]

Manhattan Beach.

[illegible]

Venice and Ocean Park.

[illegible]

COUNTRY PROP'TY—For Sale.

[illegible]

COUNTRY PROP'TY—For Sale.

FOR SALE—
SAN FERNANDO VALLEY.
20 ACRES.
4-room house, barn, garage, young [illegible] yard, fruit trees. High ground, [illegible] district, near the famous "Sunshine" [illegible] the most impressive orange grove in the [illegible]ley. Plenty of water. High-class land [illegible] the VERY LOW PRICE of $8500 on [illegible] terms. Look at this before buying. Mr. Reynolds, with JANSS INVESTMENT COMPANY, 604 Metropolitan Bldg. [illegible] 10043.

FOR SALE—10,000 ACRES.
Best subdivision land in Southern California; adjoins Riverside, borders main boulevard with two county roads through ranch. Railroad switch on property; domestic and irrigating water piped for whole tract. Edison Company power and light. Riverside telephone service, land plotted and mapped; soils proven for citrus, grapes, deciduous, walnuts, alfalfa, melons, potatoes and truck garden.
Will sell in part or as a whole. Attractive prices and good terms to responsible buyers.
J. J. FOGARTY, 819 S. Flower st.
Telephone 1[illegible].

FOR SALE—160 acres, pear, apple, grape, almond land, been in the [illegible] 10 [illegible] north of Los Angeles; eight miles west [illegible] railroad and State boulevard; 80 acres [illegible] and bordered 40 of which is in alfalfa; [illegible] barn, electric motor, splendid well, [illegible] reservoir, chicken sheds, etc. It's a [illegible] concern. $20,000 for the place. Will sell [illegible] acres improved. The crop goes with [illegible] taken now. Will sell stock and equipment too. Call owner, 251237 or address W. [illegible] GILLETTE, 1207 Fair Oaks ave., South Pasadena, Cal.

FOR SALE—
CATTLE RANCH.

[illegible]

For Exchange.

[illegible]

Antelope.

[illegible]

Imperial Valley.

[illegible]

San Fernando Valley.

[illegible]

Tulare.

[illegible]

Mexico.

[illegible]

Santa Cruz.

[illegible]

MOUNTAIN AND CANYON.

[illegible]

EASTERN, NORTHERN Prop'ty

For Sale.

[illegible]

GOVERNMENT LANDS—

[illegible]

OIL PROPERTY—Miscel.

[illegible]

FRIDAY MORN[ING]

OIL PROPERTY—[illegible]

[illegible]

ORANGE, LEMON, [illegible] GROVES—For [Sale]

[illegible]

POULTRY Ranches—[illegible]

[illegible]

REAL ESTATE—[illegible]

[illegible]

WANTED—REAL EST[ATE]

Miscellaneous.

[illegible]

For Cash—Not C[illegible]

[illegible]

Houses.

[illegible]

For Exchange.

[illegible]

Wanted.

[illegible]

OIL PROPERTY—Miscel.

WANTED—REAL ESTATE.

REAL ESTATE—For Exchange.

Country Property.

TO LOAN—MONEY.

Real Estate and Improvements.

MONEY WANTED—
Real Estate and Collaterals.

MINES AND MINING.

HOTELS, ROOMING HOUSES—
For Sale, Exchange, Leases, Wanted.

APARTMENT HOUSES—
For Sale, Exchange, Leases, Wanted.

For Sale.

FOR SALE—75-room apartment, Westlake district, modern and up-to-the-minute, handsomely furnished, netting better than $900 per month. Long lease, rent $450. Price $28,500, with $11,000 cash. See M. M. TEATER & CO., 506 S. Hill st., Rooms 2, 3 and 4.

Wanted.

WANTED—To buy, lease and furniture of apartment house, west side, have $3000 cash and good 1st mortgage for first payment. Want nice place, will deal at once. Call 62074.

WANTED—16-room apartment with lease, on Main, Spring or Flower streets. M. BENTHIEN, room 12, 316½ S. Spring st.

WANTED—To lease, apartment or hotel not over $1500 to handle. Address A, box 88, TIMES OFFICE.

WANTED—To lease from owner 40 to 60 room apt. house. Address A, box 172, TIMES OFFICE.

BUSINESS INVESTMENTS—

WANTED—A man of active business ability, with from three to five thousand dollars to invest in an industrial manufacturing corporation now being formed; to take the position of secretary and treasurer with a good salary, will find it to his interest to at once closely investigate this proposition, as it will be a going concern within 30 days. Office at 619 S. Spring st. ADAMS RECORD CABINET CORP. 10 a.m. to 4 p.m.

CALIFORNIA corporation controls large tracts of land, gravity water for irrigation, reports from engineers, covering all features of project, transcontinental railroad through tract. Unable to make cash payment now due. Will sell 4500 acres at $6 per acre and also give large stock bonus. Let us show you how a $25,000 investment can be increased to a quarter of $100,000,000. [illegible]

BUSINESS CHANCES.

GUY S. GARNER—

REAL ESTATE EXPERT.

HAS FOR RENT AT THIRD AND WESTERN, SPACE FOR SEVERAL GOOD OFFICES FOR DOCTORS OR PROFESSIONAL MEN, $50 AND $75 PER MO.

PHOTOGRAPHER.. .... $75

SHOE REPAIR MAN...... $60

CONSERVATORY OF MUSIC $100

SPORTING GOODS HOUSE $150

WILL GIVE FIVE-YEAR LEASE.

CARE OF LILLY-FLETCHER CO.,

415 SO. WESTERN AVE.

50761. 50768.

OIL STATION, VENTURA GASOLINE. SACRIFICE.

My interest in the most complete service station in high-class West Hollywood. We fill 4 cars at a time, and sell 800 gals. gas daily. 4-year straight lease at $70 per mo., with 2 fine subleases of Exide battery and shops that bring in $110 per mo. Gross business last mo. $[illegible]. Net $1200. I also hold an option on this wonderful corner of 68x135 to buy, at end of lease for $10,000. The corner across the street sold 3 mos. ago and five feet smaller, for $21,000. Forced to sell. Make me an offer. Books and books are open. MITCHELL, 7878 Sunset Blvd.

[illegible]

BUSINESS CHANCES.

BUSINESS CHANCES.

[illegible]

Lots.

FOR EXCHANGE—

TWO OF THE FINEST LOTS IN THE ENTIRE WILSHIRE DISTRICT (FREMONT PLACE) PRICE $16,000 EACH.

OWNER WILL TRADE ONE OR BOTH FOR WELL-LOCATED FLATS.

PHILIP B. JOHNSON,

WITH

W. W. MINES & CO.,

60473. 1001 STOCK EX. BLDG.

Business Property.

FOR EXCHANGE—Large business block, heart of Portland. Shows splendid income. Will exchange for good local income and pay cash difference. Price $400,000, clear.

E. H. BIGDON,

620 Story Bldg. Pico 151.

Income Property

FOR EXCHANGE—Take residence to $15,000, some cash for 6-family white plaster flat, Westlake district. Income $6500. Price low. OLSEN & BELL. Phone 15875. 327 Union Oil Bldg.

FOR EXCHANGE—Redlands, 2-story brick building 40x118, income $200 per month. Price $28,000; mtge. $11,500. Want Los Angeles income or residence property. PAUL WILMOTT, Redlands.

Country Property.

[illegible]

MORTGAGES, TRUST DEEDS.

[illegible]

FOR SALE—$500 guaranteed first city real estate mortgage, 8 per cent, for $475; well secured. 307 O. T. JOHNSON BLDG.

I BUY TRUST DEEDS, MORTGAGES, CON. TRACTS. MONEY WAITING. NO ESCROW. MILLER, 416 STORY BLDG. 67780.

FOR SALE—New York party has gilt-edge first mortgage. Great sacrifice. Address A, box 468, TIMES BRANCH.

STOCKS AND BONDS.

GUY S. GARNER,

REAL ESTATE EXPERT.

FOR SALE—

$100,000 STOCK

IN A GOING BUSINESS PAYING 1 PER CENT PER MONTH, DIVIDENDS QUARTERLY. PURCHASERS OF STOCK BEFORE SEPT. 15, 1921, WILL RECEIVE 3 PER CENT DIVIDEND FOR QUARTER ENDING SEPT. 15, 1921. OFFERS OF $1000 OR MORE RECEIVED SUBJECT TO PRIOR SALE. SEE OWNER'S AGENT.

GUY S. GARNER,

WITH

LILLY-FLETCHER CO.,

415 S. WESTERN AVE.

MINES AND MINING.

FOR SALE—Gold prospect in Arizona, comprising 9 claims. Good milling ore; a real bargain and very easy terms. No commission sale. For full particulars address A, box 60, TIMES OFFICE.

[illegible]

BUSINESS CHANCES.

PARTNERS—Wanted.

BUSINESS CHANCES WANTED.

LEGAL NOTICES.

TOO LATE TO CLASSIFY.

Reason Enough.

"Why," indignantly asked the prospective customer as he looked at the ancient relic of the pioneer days of motordom, "did you advertise this reminiscence as a 'late model'?"

"Well, anybody who drives it will never get anywhere on time, there's a cinch."—[Philadelphia Retail Ledger.

WHAT'S DOING TODAY.

Moon Festival, Tujunga.

Clara Barton Tent, No. 14, Daughters of Veterans meets in Clara Barton Hall, 1605½ South Main street, 8 p.m.

Congregation Sinai, Twelfth and Valencia streets, Rabbi Moses Rosenthal speaks at 8 p.m. on "Israel's Greatest Need."

Loyal Women's Sewing Society of Stanton Woman's Relief Corps, dinner, noon, Patriotic Hall, 1816 South Figueroa street.

AMUSEMENTS.

Symphony—"Without Benefit of Clergy."
Superba—"Loving Lips."
Alhambra—"Scrap Iron."
Garrick—"Crazy to Marry."
Orpheum—Vaudeville.
Majestic—"The Ruined Lady."
California—"Beating the Game."
Miller's—"A Connecticut Yankee."
Tally's—"Wealth."
El Camino Real—Pilgrimage Play.
Morosco—"Tailor-Made Man."
Hippodrome—"From Hicksville to Broadway."
Pantages—Vaudeville.
Grove's Burbank—"Hi Jinks Revue."
Grauman's Rialto—"The Great Moment."
Kinema—"God's Country and the Law."
Grauman's Million Dollar—"Footlights."
Pantages Broadway—Vaudeville.
Washington Park—Baseball.
Mission—"The Three Musketeers."

THE CITY
AND ENVIRONS.

In Sycamore Grove.

Southern Californians of 70 years of age and older will have their annual picnic tomorrow in Sycamore Grove. There will be a basket luncheon at noon, with a program to follow. Rev. "Bob" Shuler of Trinity Methodist Episcopal Church, South, will be the speaker.

At Temple Emanu-El.

Rabbi R. Tratner, the newly elected minister of Temple Emanu-El, will open the season's service this evening at Wilshire Masonic Temple, Third street and South Western avenue. His subject will be, "Is Man Competent to Know God?"

For Concluding Performances.

Tonight and tomorrow will see the concluding performances of the "Pilgrimage Play" in El Camino Real Theater. Sparks Berry, manager of the play, stated yesterday that the widespread support of the play this year makes it possible to consider plans for a third annual production next summer. The run of the play this year has been eight weeks, or two weeks longer than last year.

Scribblers to Meet.

After a two months' adjournment for the summer season, the Scribblers' League will hold its initial fall meeting at 8p.m. tomorrow on the eighth floor of the Brack Shops. The newly-elected officers are: Guy Pratt, president; Mrs. Adelaide Armstrong, vice president; Francis M. Dawson, secretary, and J. F. Durlin, treasurer. The program will be given by members of the league at tomorrow's meeting.

At Temple B'nai B'rith.

The after-the-summer service will be held tonight at 8 o'clock at Temple B'nai B'rith, Ninth and Hope streets. Rabbi Magnin will speak on "Looking at the World from a Summer Resort." Tomorrow morning at 10:30 o'clock, the rabbi will interpret the character and significance of Saul in the first of a series of Saturday morning talks on the famous characters of the Bible.

FUMIGATOR KILLED.

Gas Has Fatal Effect on Redlands Orchard Worker.

[LOCAL CORRESPONDENCE.]

REDLANDS, Sept. 1. — Charles Brown, a resident of Redlands for several years, died from hydrocyanic gassing last night when the "gun" which he was operating in a fumigation gang, slipped its packing in some manner and he received the full effect of a shot of the gas. Brown was found within a few seconds after the accident by one of the men and was rushed to the hospital, but was dead before he reached there.

The crew was fumigating at the grove of Olivia E. Phelps-Stokes, wealthy woman of Redlands who is now at her summer home, Lennox, Mass. Brown had been a "gun man" for some time and was experienced in the work. He undoubtedly failed to examine his "gun" or would have noticed the loosened packing. He lived in Norwood street and leaves a widow and daughter.

HOLLENBECK HOME IS REMEMBERED IN WILL.

Miss Jane Douglas Adams of Downey, who died last Sunday, leaving an estate of $12,000, bequeathed $1000 to the Hollenbeck Home. The balance is willed to two brothers, James Black of Lindsay and another whose address is unknown.

TAKES A WALK DOWN THE RIVER.

[LOCAL CORRESPONDENCE.]

VENTURA, Sept. 1.—A. N. Sheldon, well-known rancher east of town, is off on the most unique vacation of any man in Ventura county. He has gone north with relatives, but will return alone; and expects to walk down the Sacramento River. Sheldon lays no claim to being a miracle man. But he lived for many years in China and from that country he brought two tiny boats, known as walking boats. With these he expects to make his river trip. He says it is considered very good sport in the part of China whence he comes.

BUSINESS BREVITIES.
(Advertising.)

Why wait for rainy weather to recover that roof, big or little? Call Broadway 784, Contract Department, Weaver Roof Company, for prompt report and estimate. 339 East Second street.

The Times Branch Office, 619 S. Spring street. Advertisements and subscriptions taken. Telephone Pico 768, 10391.

Dr. Curtis M. Beebe, removed to 820 Baker-Detwiler Bldg.

Water Front Lots at Anaheim Landing.

Real bay frontage. No reservations of streets in front. Bathe and fish in your front yard. Tie your boat to your porch. Fine, paved streets and modern improvements. Not many lots left. R. D. Richards, agent, on tract, P. O. address, Seal Beach.

"BUDDIE WEEK" IS INAUGURATED

Official Start in Baltimore With Boom of Guns.

Two Thousand Former Service Men Are Present.

Harding Pays Tribute to the "Boys Who Did."

[BY A. P. DAY WIRE.]

BALTIMORE, Sept. 1.—"Buddie Week" had its official start under the boom of guns yesterday afternoon, when 2000 former service men, including delegates to the departmental convention of the American Legion, and buddies from several States, came to attention at the City Hall Plaza.

The "Buddie proclamation," a message of greeting from President Harding, was received by Mayor Broening by the "relay route." Twenty-four runners, members of the American Legion, relayed the message to the City Hall from the White House. The reading of the message was greeted with a martial salute.

President Harding's message follows:

HARDING'S MESSAGE.

"My attention has been called to the great Buddie Week celebration which Baltimore is putting on, and I am writing to tell you and the army of former service men who will take part how much I would like to be with you some time during the week. Much to my regret, this is not possible because of my duties here.

"In lieu of personal participation, I am going to ask you to express to former service men the assurance of my keen and continuous interest in their welfare and of the whole nation's appreciation of and gratitude for their splendid service. As the months and years pass, it seems to me that the nation's sentiment for those who fought its great battles increases.

VIVID UNDERSTANDING.

"The realization of the supreme agonies of such a conflict, not only for those whose heroic part it is to carry the heat and burden of battle, but also for those who must make fearful sacrifices for decades to come in payment of obligations which are imposed, has brought to us as a nation an increasingly vivid understanding of the awful wrong of such conflicts. We have learned that this feeling is entertained throughout the whole world and it has given birth to a determined purpose of ending forever, if that is humanly possible, the menace of such struggles. To that end our government has issued invitations for a conference of powers in Washington this coming autumn to consider these questions. I am glad to be able to say that the auspices are peculiarly favorable and that we entertain high hopes of a great and lasting accomplishment for mankind."

ASK RETIREMENT FOR DISABLED OFFICERS.

LEGION WANTS EMERGENCY MEN TO BENEFIT BY THREE-QUARTERS PAY.

[EXCLUSIVE DISPATCH.]

WASHINGTON, Sept. 1. — The American Legion, through its national legislative committee, has addressed a communication to the Secretary of War requesting him to grant the privilege of retirement to the 2,000 seriously disabled emergency officers of the World War. The privilege of retirement on three-fourths pay is enjoyed at the present time by all disabled officers of the regular Army, Navy and Marine Corps and by all emergency officers of the Navy and Marine Corps. Only those officers who entered the Army for World War service from the National Guard or civilian life are denied the right of retirement.

Several attempts have been made to have Congress pass legislation specifically authorizing the retirement of disabled emergency officers of the World War by both the American Legion and the disabled emergency officers of the World War. Such a bill got no farther than committee in the Sixty-sixth Congress but was reintroduced in the present Congress by Senator Borah in the Senate and Representative Royal Johnson in the House, has been favorably reported from the Senate Military Affairs Committee and is expected to receive a favorable report from the House Military Affairs Committee.

HUNDREDS SEEKING JOBS.

The largest number of candidates for any office on the county civil service list will assemble in the Hall of Records tomorrow to take the examination for stenographer and typist clerk. The applicants number 300. The salary starts at $115 a month. About fifteen will be selected from this number for an eligible list out of which to fill vacancies.

OLD POSTAL CARDS DRUG ON MARKET

Ancient Pictures Won't do Now, Dealers Learn After Stocks Fail to Move.

[EXCLUSIVE DISPATCH.]

NEW YORK, Sept. 1.—Short skirts and bobbed hair have worked a hardship on dealers in souvenir picture postcards. Previous to the advent of the aforenamed styles stocks of these cards, showing beaches and cool walks, were ordered in advance in lots numbering in the tens of thousands. As the beaches did not change, and a crowd was a crowd regardless of whether it was this year's crowd or last, cards could be sold just the same. Now all is changed. A picture, showing a beach or a board walk or a summer playground with women strolling along clad in dresses that brushed their shoe tops can be put down at a glance as ancient stuff. The tourist wants evidence to send indicating that he or she is there now, and that he or she is trailing an up-to-date crowd.

FEDERAL AGENCIES HERE JOIN.

Consolidation of Three Offices Under Veterans' Bureau Under Way.

Consolidation of the three Federal agencies, the Public Health Service, the War Risk Insurance Bureau and the Federal Board for Vocational Education, into the Veterans' Bureau, as contemplated by the Sweet bill, is now taking place in District No. 12 and the city of Los Angeles, it was stated yesterday. K. J. Scudder, formerly supervisor of the Federal Board for Vocational Education in Los Angeles, has been appointed manager of the Veterans' Bureau for Los Angeles; H. L. Shepp, in charge of compensation claims, has been appointed as Mr. Scudder's assistant, and will continue to have charge of compensation; E. L. Wemple, formerly in charge of the Public Health Service in Los Angeles, will continue in the same line of work under the direction of Mr. Scudder, and Mr. A. G. Waidelich, formerly Mr. Scudder's assistant, will have charge of the work formerly handled by the Federal Board for Vocational Education.

Plans and procedure are now being worked out to bring about a more unified and more efficient functioning of the new Veterans' Bureau, the new officers stated. The Sweet bill, creating the Veterans' Bureau, is aimed to co-ordinate the divided responsibilities of the three agencies.

Under the new organization, a man can take up his compensation claims, hospitalization needs, and training opportunities with the same personnel at one time and in the same place.

The files formerly belonging to the War Risk Insurance Bureau, Public Health Service, and the Federal Board for Vocational Education, are now being consolidated into one folder. By the 15th inst., it is expected that the machinery and procedure provided by the Sweet bill will be in full operation.

The office of the Veterans' Bureau will be in the Wilcox Building, where the Federal board and the Public Health Service have been hitherto. The offices and personnel handling the compensation claims will also be moved to the Wilcox Building.

NEW "Y" WORKER.

[LOCAL CORRESPONDENCE.]

REDLANDS, Sept. 1. — Louis Meilette, who is to be the new physical director of the Y.M.C.A. of this city, has arrived in Redlands from his home in Oakland and taken up his work. Meilette will have charge of all the boys' physical work and the senior work while Fred Dye, the secretary, will take charge of the men.

A. O. DeVol, who was the physical director during the past year, left today for Huntington Park. He is to be in charge of the physical work in the schools there and is also to be the coach of the athletic teams of the high school. DeVol did some coaching work for the high school here last year.

ON HOG HUNT.

[LOCAL CORRESPONDENCE.]

VENTURA, Sept. 1.—Harry van der Linder, deputy County Treasurer, and Dr. E. K. Roberts, leave this week for Santa Cruz Island, where they will spend their vacation hunting wild hogs with bows and arrows.

PEACE STATUS CHANGED?

Significant Statement Appears in Official Organ of the Dail Eireann.

[BY CABLE AND ASSOCIATED PRESS.]

DUBLIN, Sept. 1.—A statement, which in view of the status of the peace negotiations, may be significant, appears in the Irish Bulletin, official organ of the Dail Eireann. "Ireland makes but one condition," says the paper, "that it be a free union. The long antagonism between Ireland and England arose solely from England's attempts to make the subjection of Ireland the first condition of the alliance which should naturally exist between them.

"Whatever qualifications of complete political and economical separation are made necessary by physical and historical facts will be acceptable to Ireland, provided they are consonant with the principle of 'government by the consent of the governed.'"

BELFAST IS QUIET.

[BY CABLE AND ASSOCIATED PRESS.]

BELFAST, Sept. 1.—Belfast was quiet today with the exception of a slight outbreak of firing during the morning which was quickly quelled. Strong detachments of police and military with armored cars patrolled the affected areas.

The sensational statement that a Sinn Fein official had authorized the Irish republican army to intervene in the rioting here yesterday for the protection of Catholics, was made this afternoon by Col. Duffy, Sinn Fein liaison officer of Ulster.

ORDERS FIRING CEASE.

"It was quite patent to everyone that the police and the authorities were conniving with the Orange mob," Col. Duffy declared. "Irish republican army sentries were placed at vantage points in the city and in a few hours made their presence felt. Today as a result of representations made to me I ordered my troops to cease firing."

Col. Duffy added that he was keeping in touch with the authorities.

The carters and motormen issued an ultimatum to the authorities today, declaring they would withdraw entirely from the streets unless afforded protection. The tram car drivers also are affected by the decision. Two members of the drivers' union were killed in the rioting of the last few days and seven were wounded.

"The Exclusive Specialty House for Feminine Apparel" Garments of Style, Quality, Popular Prices

Today and Tomorrow

The Most Remarkable

SALE OF GLOVE SILK UNDERWEAR

We Have Held for Many Months

What welcome news to women who have discovered the true economy in wearing luxurious glove Silk Underwear. Rich, heavy quality, exceptional daintiness and beauty, perfection of fit and finish are the outstanding features of the Underwear in this sale. Anticipate your needs!

(THIRD FLOOR)

Vests
Daintily embroidered or lace embellished, many with lace motifs. Flesh, white, orchid, maize.
$2.85

Bloomers
Lovely quality, fully reinforced. Plain and fancy weaves. Flesh and black.
$3.85

Envelopes
Enhanced with lovely laces, net, tucks and ribbons in unusually charming styles.
$4.85

Camisoles
Daintily trimmed with fine laces. Many pretty styles. These in flesh color.
$2.35

Myer Siegel & Co.

443-445-447 Broadway

Free Auto Park Ask the Doorman. *Store Open All Day Saturday.*

The Leading Specialty House for Feminine Apparel in the Leading City of the West

When Soiled Clothes Accumulate

Try This new Wash-Way

Telephone South 1011

These are the Columbia Family Laundry prices. Columbia service and quality are just as pleasing.

Your laundry is returned within 48 hours. Not an article is laundry-marked; each bundle is washed separately, in Berromite soft water.

Our delivery service covers Los Angeles, Glendale, Inglewood, Gardena, Downey, Norwalk, Artesia, Montebello, Rivera and Culver City.

CALL SOUTH 1011

COLUMBIA Family Laundry

Seventh Street's Only Victor Agency

Victor Records and Victrolas are national standard in talking machines and records and we have made it possible for you to conveniently supply your Victor needs with the only Victor agency on Seventh Street.

Close to the shopping district, with ample parking places at all times, and most unique shop to greet you.

WELCOME ALWAYS.

RICHARDSON'S

Teeth as Low as $5; Best Set $7

$7.00

BY EXTREMELY LOW PRICES

NOT A DENTAL PARLOR. A PRIVATE, high-class, up-to-date, SANITARY dental office.

X-RAY PRICES:

DR. FAIRFIELD EXAMINATIONS FREE

536 S. Broadway

THE BLIND MAN

THOMPSON SPRINKLER HEADS

for permanent Lawn Systems

Write for Folder

THOMPSON MFG. CO.

"UZA" FOR YOUR HAIR

"Uza" Hair Remedy positively removes dandruff, grows new hair, restores color and beauty to gray and faded hair. Ask your druggist. Always in stock at the OWL, SUN AND AMERICAN DRUG STORES, Los Angeles, Pasadena, Venice and Long Beach.

Permanent Hair Waving "Nestle Method"

MAISON C. CESAR

849 S. Bdwy. Main 3013

THE WEATHER

[Official Report.]

ARIZONA FORECAST.

TEMPERATURES.

VITAL RECORD.

MARRIAGE LICENSES.

BIRTHS.

Names, sex, place and date of birth.

ALLEN. Mr. and Mrs. Robert. Boy. Clara Barton Hospital. August 31.

ANDRINO. Mr. and Mrs. John. Boy. 2225 East First street. August 27.

CARDONA. Mr. and Mrs. Andrea. Daughter. 753 Avila street. August 29.

COLE. Mr. and Mrs. Guy. Boy. Clara Barton Hospital. August 30.

DEATON. Mr. and Mrs. Paul. Daughter. Maternity Cottage. August 27.

GOSNEY. Mr. and Mrs. Frank. Boy. 4521 Lexington avenue. August 19.

HAMILTON. Mr. and Mrs. Charles. Daughter. 2682 Twenty-fourth street. August 31.

HILL. Mr. and Mrs. Arthur. Boy. Angelus Hospital. August 29.

HOMMER. Mr. and Mrs. Raymond. Daughter. 1628 Winfield street. August 29.

JOHNSON. Mr. and Mrs. Harry. Boy. Rice's Maternity Home. August 30.

KELLY. Mr. and Mrs. Robert. Boy. Maternity Cottage. August 29.

KRUTMAN. Mr. and Mrs. Charles. Boy. 638 Santa Cruz street. August 29.

LELLER. Mr. and Mrs. Mathew. Daughter. 5805 Mettler street. August 29.

LUTES. Mr. and Mrs. Fred. Daughter. Clara Barton Hospital. August 29.

Your WATCH

Repaired for Am. Watches only. $1.50

Our Reason

Every watch we repair adds another satisfied customer to our list of thousands. Work guaranteed two years.

MAGNOLIA JEWELRY CO.

Elgin and Waltham WATCHES Gold Filled Cases Our Price.... $10

619 S. Spring Street

Bring this Ad with you.

BIRTHS.

DIVORCE SUITS FILED.

OFFICIAL DEATH LIST.

DEATHS.

WILLIAMS. In this city, August 29, John Franklin Williams, formerly of Newport Beach, aged 59 years.

Services today at 11 a.m. from the parlors of Utter & Ruppe, 4254 Moneta avenue. Interment at Huntington Beach Cemetery.

WRIGHT. At 1007 Arapahoe street, August 31, James Wright, aged 92 years.

Funeral from chapel of Peck & Chase Co., 1218 South Figueroa street, Friday at 2 o'clock, under auspices of Masonic fraternity. Friends invited.

IN MEMORIAM.

CHURCH. In loving remembrance of Dr. Benjamin F. Church, who died September 2, 1919.

LODGE NOTICE.

SCOTTISH RITE CATHEDRAL, South Hope street. Tonight, September 2, at 8 o'clock, stated meeting. Rest of month, dark. Visiting members are invited.

CEMETERIES.

FOREST LAWN

Cemetery Mausoleum Crematory.

Junction Glendale avenue and San Fernando Road. "Among the Hills."

FLORISTS.

THE ALEXANDRIA FLORISTS.

GOOD FLORAL OFFERINGS FOR ALL OCCASIONS. Hotel Alexandria.

FUNERAL DIRECTORS.

GODEAU & MARTINONI.

FUNERAL SERVICE THAT SAVES.

Phones Broadway 2731—63427.

Branches San Francisco, Oakland and Stockton.

W. H. SUTCH.

Utter & Ruppe, 4254 Moneta Avenue.

BUSINESS CHANCES.

[illegible]

PARTNERS—Wanted.

[illegible]

BUSINESS CHANCES WANTED.

[illegible]

LEGAL NOTICES.

[illegible] certify that my wife, ROBERTA TUPPER, having left my bed and board, I will not be responsible for any of her debts or obligations incurred after this date. Dated Sept. 1, 1921. A. E. TUPPER.

GARAGE business at [illegible] Moneta Ave., is being sold to A. W. Peterson. Any claims should be presented at once to B. F. BOOTHBY, 5029 Western Ave.

TOO LATE TO CLASSIFY.

LOST—Small black purse containing 3 rings, set with diamonds, pearls and opals, wedding ring, a brooch and lavalliere. Reward offered. Phone [illegible].

WANTED—By experienced colored man, position as chauffeur in private family or porter in garage. 77974.

COAST route to San Francisco or Oakland Saturday, 2 passengers. Call [illegible].

TO LET—4-room bungalow, garage, [illegible] Court, 5410 HAROLD WAY. [illegible]

Reason Enough.

"Why," indignantly asked the prospective customer as he looked at the ancient relic of the pioneer days of motordom, "did you advertise this reminiscence as a 'late model'?"

"Well, anybody who drives it will never get anywhere on time, that's a cinch."—[Philadelphia Retail Ledger.

WHAT'S DOING TODAY.

Moon Festival, Tujunga.

Clara Barton Tent, No. 14, Daughters of Veterans meets in Clara Barton Hall, 1005½ South Main street, 8 p.m.

Congregation Sinai, Twelfth and Valencia streets, Rabbi Moses Rosenthal speaks at 8 p.m. on "Israel's Greatest Need."

Loyal Women's Sewing Society of Stanton Woman's Relief Corps, dinner, noon, Patriotic Hall, 1816 South Figueroa street.

AMUSEMENTS.

Symphony—"Without Benefit of Clergy."
Superba—"Luring Lips."
Alhambra—"Scrap Iron."
Garrick—"Crazy to Marry."
Orpheum—Vaudeville.
Majestic—"The Ruined Lady."
California—"Beating the Game."
Miller's—"A Connecticut Yankee."
Tally's—"Wealth."
El Camino Real—Pilgrimage Play.
Morosco—"Tailor-Made Man."
Hippodrome—"From Hicksville to Broadway."
Pantages—Vaudeville.
Grove's Burbank—Hi Jinks Revues.
Grauman's Rialto—"The Great Moment."
Kinema—"God's Country and the Law."
Grauman's Million Dollar—"Footlights."
Pantages Broadway—Vaudeville.
Washington Park—Baseball.
Mission—"The Three Musketeers."

THE CITY AND ENVIRONS.

In Sycamore Grove.

Southern Californians of 70 years of age and older will have their annual picnic tomorrow in Sycamore Grove. There will be a basket luncheon at noon, with a program to follow. Rev. "Bob" Shuler of Trinity Methodist Episcopal Church, South, will be the speaker.

At Temple Emanu-El.

Rabbi R. Tratner, the newly elected minister of Temple Emanu-El, will open the season's service this evening at Wilshire Masonic Temple, Third street and South Western avenue. His subject will be, "Is Man Competent to Know God?"

For Concluding Performances.

Tonight and tomorrow will see the concluding performances of the "Pilgrimage Play" in El Camino Real Theater. Sparks Berry, manager of the play, stated yesterday that the widespread support of the play this year makes it possible to consider plans for a third annual production next summer. The run of the play this year has been eight weeks, or two weeks longer than last year.

Scribblers to Meet.

After a two months' adjournment for the summer season, the Scribblers' League will hold its initial fall meeting at 8p.m. tomorrow on the eighth floor of the Brack Shops. The newly-elected officers are: Guy Pratt, president; Mrs. Adelaide Armstrong, vice president; Francis M. Dawson, secretary, and J. F. Durlin, treasurer. The program will be given by members of the league at tomorrow's meeting.

At Temple B'nai B'rith.

The after-the-summer service will be held tonight at 8 o'clock at Temple B'nai B'rith, Ninth and Hope streets. Rabbi Magnin will speak on "Looking at the World from a Summer Resort." Tomorrow morning at 10:30 o'clock, the rabbi will interpret the character and significance of Saul in the first of a series of Saturday morning talks on the famous characters of the Bible.

FUMIGATOR KILLED.

Gas Has Fatal Effect on Redlands Orchard Worker.

[LOCAL CORRESPONDENCE.]

REDLANDS, Sept. 1. — Charles Brown, a resident of Redlands for several years, died from hydrocyanic gassing last night when the "gun" which he was operating in a fumigation gang, slipped its packing in some manner and he received the full effect of a shot of the gas. Brown was found within a few seconds after the accident by one of the men and was rushed to the hospital, but was dead before he reached there.

The crew was fumigating at the grove of Olivia E. Phelps-Stokes, wealthy woman of Redlands who is now at her summer home, Lennox, Mass. Brown had been a "gun man" for some time and was experienced in the work. He undoubtedly failed to examine his "gun" or would have noticed the loosened packing. He lived in Norwood street and leaves a widow and daughter.

HOLLENBECK HOME IS REMEMBERED IN WILL.

Miss Jane Douglas Adams of Downey, who died last Sunday, leaving an estate of $12,000, bequeathed $1000 to the Hollenbeck Home. The balance is willed to two brothers, James Black of Lindsay and another whose address is unknown.

TAKES A WALK DOWN THE RIVER.

[LOCAL CORRESPONDENCE.]

VENTURA, Sept. 1.—A. N. Sheldon, well-known rancher east of town, is off on the most unique vacation of any man in Ventura county. He has gone north with relatives, but will return alone; and expects to walk down the Sacramento River. Sheldon lays no claim to being a miracle man. But he lived for many years in China and from that country he brought two tiny boats, known as walking boats. With these he expects to make his river trip. He says it is considered very good sport in the part of China whence he comes.

BUSINESS BREVITIES.

(Advertising.)

Why wait for rainy weather to recover that roof, big or little? Call Broadway 784, Contract Department, Weaver Roof Company, for prompt report and estimate. 339 East Second street.

The Times Branch Office, 619 S. Spring street. Advertisements and subscriptions taken. Telephone Pico 760, 10391.

Dr. Curtis M. Beebe, removed to 820 Baker-Detwiler Bldg.

Water Front Lots at Anaheim Landing.

Real bay frontage. No reservations of streets in front. Bathe and fish in your front yard. Tie your boat to your porch. Fine, paved streets and modern improvements. Not many lots left. R. D. Richards, agent, on tract, P. O. address, Seal Beach.

"BUDDIE WEEK" IS INAUGURATED

Official Start in Baltimore With Boom of Guns.

Two Thousand Former Service Men Are Present.

Harding Pays Tribute to the "Boys Who Did."

[BY A. P. DAY WIRE.]

BALTIMORE, Sept. 1.—"Buddie Week" had its official start under the boom of guns yesterday afternoon, when 2000 former service men, including delegates to the departmental convention of the American Legion, and buddies from several States, came to attention at the City Hall Plaza.

The "Buddie proclamation," a message of greeting from President Harding, was received by Mayor Broening by the "relay route." Twenty-four runners, members of the American Legion, relayed the message to the City Hall from the White House. The reading of the message was greeted with a martial salute.

President Harding's message follows:

HARDING'S MESSAGE

"My attention has been called to the great Buddie Week celebration which Baltimore is putting on, and I am writing to tell you and the army of former service men who will take part how much I would like to be with you some time during the week. Much to my regret, this is not possible because of my duties here.

"In lieu of personal participation, I am going to ask you to express to former service men the assurance of my keen and continuous interest in their welfare and of the whole nation's appreciation of and gratitude for their splendid service. As the months and years pass, it seems to me that the nation's sentiment for those who fought its great battles increases.

VIVID UNDERSTANDING

"The realization of the supreme agonies of such a conflict, not only for those whose heroic part it is to carry the heat and burden of battle, but also for those who must make fearful sacrifices for decades to come in payment of obligations which are imposed, has brought to us as a nation an increasingly vivid understanding of the awful wrong of such conflicts. We have learned that this feeling is entertained throughout the whole world and it has given birth to a determined purpose of ending forever, if that is humanly possible, the menace of such struggles. To that end our government has issued invitations for a conference of powers in Washington this coming autumn to consider these questions. I am glad to be able to say that the auspices are peculiarly favorable and that we entertain high hopes of a great and lasting accomplishment for mankind."

ASK RETIREMENT FOR DISABLED OFFICERS.

LEGION WANTS EMERGENCY MEN TO BENEFIT BY THREE-QUARTERS PAY.

[EXCLUSIVE DISPATCH.]

WASHINGTON, Sept. 1. — The American Legion, through its national legislative committee, has addressed a communication to the Secretary of War requesting him to grant the privilege of retirement to the 3,000 seriously disabled emergency officers of the World War. The privilege of retirement on three-fourths pay is enjoyed at the present time by all disabled officers of the regular Army, Navy and Marine Corps and by all emergency officers of the Navy and Marine Corps. Only those officers who entered the Army for World War service from the National Guard or civilian life are denied the right of retirement.

Several attempts have been made to have Congress pass legislation specifically authorizing the retirement of disabled emergency officers of the World War by both the American Legion and the disabled emergency officers of the World War. Such a bill got no farther than committee in the Sixty-sixth Congress but was reintroduced in the present Congress by Senator Borah in the Senate and Representative Royal Johnson in the House, has been favorably reported from the Senate Military Affairs Committee and is expected to receive a favorable report from the House Military Affairs Committee.

HUNDREDS SEEKING JOBS.

The largest number of candidates for any office on the county civil service list will assemble in the Hall of Records tomorrow to take the examination for stenographer and typist clerk. The applicants number 300. The salary starts at $115 a month. About fifteen will be selected from this number for an eligible list out of which to fill vacancies.

OLD POSTAL CARDS DRUG ON MARKET

Ancient Pictures Won't do Now, Dealers Learn After Stocks Fail to Move.

[EXCLUSIVE DISPATCH.]

NEW YORK, Sept. 1.—Short skirts and bobbed hair have worked a hardship on dealers in souvenir picture postcards. Previous to the advent of the aforenamed styles stocks of these cards, showing beaches and cool walks, were ordered in advance in lots numbering in the tens of thousands. As the beaches did not change, and a crowd was a crowd regardless of whether it was this year's crowd or last, cards could be sold just the same. Now all is changed. A picture showing a beach or a board walk or a summer playground with women strolling along clad in dresses that brushed their shoe tops can be put down at a glance as ancient stuff. The tourist wants evidence to send indicating that he or she is there now, and that he or she is trailing an up-to-date crowd.

FEDERAL AGENCIES HERE JOIN.

Consolidation of Three Offices Under Veterans' Bureau Under Way.

Consolidation of the three Federal agencies, the Public Health Service, the War Risk Insurance Bureau and the Federal Board for Vocational Education, into the Veterans' Bureau, as contemplated by the Sweet bill, is now taking place in District No. 12 and the city of Los Angeles, it was stated yesterday. K. J. Scudder, formerly supervisor of the Federal Board for Vocational Education in Los Angeles, has been appointed manager of the Veterans' Bureau for Los Angeles; H. L. Shepp, in charge of compensation claims, has been appointed as Mr. Scudder's assistant, and will continue to have charge of compensation; E. L. Wemple, formerly in charge of the Public Health Service in Los Angeles, will continue in the same line of work under the direction of Mr. Scudder, and Mr. A. G. Waldelich, formerly Mr. Scudder's assistant, will have charge of the work formerly handled by the Federal Board for Vocational Education.

Plans and procedure are now being worked out to bring about a more unified and more efficient functioning of the new Veterans' Bureau, the new officers stated. The Sweet bill, creating the Veterans' Bureau, is aimed to co-ordinate the divided responsibilities of the three agencies.

Under the new organization, a man can take up his compensation claims, hospitalization needs, and training opportunities with the same personnel at one time and in the same place.

The files formerly belonging to the War Risk Insurance Bureau, Public Health Service, and the Federal Board for Vocational Education, are now being consolidated into one folder. By the 15th inst., it is expected that the machinery and procedure provided by the Sweet bill will be in full operation.

The office of the Veterans' Bureau will be in the Wilcox Building, where the Federal board and the Public Health Service have been hitherto. The offices and personnel handling the compensation claims will also be moved to the Wilcox Building.

NEW "Y" WORKER.

[LOCAL CORRESPONDENCE.]

REDLANDS, Sept. 1. — Louis Meilette, who is to be the new physical director of the Y.M.C.A. of this city, has arrived in Redlands from his home in Oakland and taken up his work. Meilette will have charge of all the boys' physical work and the senior work while Fred Dye, the secretary, will take charge of the men.

A. O. DeVol, who was the physical director during the past year, left today for Huntington Park. He is to be in charge of the physical work in the schools there and is also to be the coach of the athletic teams of the high school. DeVol did some coaching work for the high school here last year.

ON HOG HUNT.

[LOCAL CORRESPONDENCE.]

VENTURA, Sept. 1.—Harry van der Linder, deputy County Treasurer, and Dr. E. K. Roberts, leave this week for Santa Cruz Island, where they will spend their vacation hunting wild hogs with bows and arrows.

PEACE STATUS CHANGED?

Significant Statement Appears in Official Organ of the Dail Eireann.

[BY CABLE AND ASSOCIATED PRESS.]

DUBLIN, Sept. 1.—A statement, which in view of the status of the peace negotiations, may be significant, appears in the Irish Bulletin, official organ of the Dail Eireann. "Ireland makes but one condition," says the paper, "that it be a free union. The long antagonism between Ireland and England arose solely from England's attempts to make the subjection of Ireland the first condition of the alliance which should naturally exist between them.

"Whatever qualifications of complete political and economical separation are made necessary by physical and historical facts will be acceptable to Ireland, provided they are consonant with the principle of 'government by the consent of the governed.'"

BELFAST IS QUIET.

[BY CABLE AND ASSOCIATED PRESS.]

BELFAST, Sept. 1.—Belfast was quiet today with the exception of a slight outbreak of firing during the morning which was quickly quelled. Strong detachments of police and military with armored cars patrolled the affected areas.

The sensational statement that a Sinn Fein official had authorized the Irish republican army to intervene in the rioting here yesterday for the protection of Catholics, was made this afternoon by Col. Duffy, Sinn Fein liaison officer of Ulster.

ORDERS FIRING CEASE.

"It was quite patent to everyone that the police and the authorities were conniving with the Orange mob," Col. Duffy declared. "Irish republican army sentries were placed at vantage points in the city and in a few hours made their presence felt. Today as a result of representations made to me I ordered my troops to cease firing."

Col. Duffy added that he was keeping in touch with the authorities.

The carters and motormen issued an ultimatum to the authorities today, declaring they would withdraw entirely from the streets unless afforded protection. The tram car drivers also are affected by the decision. Two members of the drivers' union were killed in the rioting of the last few days and seven were wounded.

"The Exclusive Specialty House for Feminine Apparel" Garments of Style, Quality, Popular Prices

Today and Tomorrow

The Most Remarkable

SALE OF GLOVE SILK UNDERWEAR

We Have Held for Many Months

What welcome news to women who have discovered the true economy in wearing luxurious glove Silk Underwear. Rich, heavy quality, exceptional daintiness and beauty, perfection of fit and finish are the outstanding features of the Underwear in this sale. Anticipate your needs!

(THIRD FLOOR)

Vests Daintily embroidered or lace embellished, many with lace motifs. Flesh, white, orchid, maize. $2.85

Bloomers Lovely quality, fully reinforced. Plain and fancy weaves. Flesh and black. $3.85

Envelopes Enhanced with lovely laces, net, tucks and ribbons in unusually charming styles. $4.85

Camisoles Daintily trimmed with fine laces. Many pretty styles. These in flesh color. $2.35

Myer Siegel & Co.

443-445-447 Broadway

Free Auto Park Ask the Doorman. *Store Open All Day Saturday.*

The Leading Specialty House for Feminine Apparel in the Leading City of the West

When Soiled Clothes Accumulate

Try This New Wash-Way

Family Washing Dried and Flat Pieces Ironed, [illegible] pieces [illegible], and 2½c for each additional piece; Family Washing Returned Damp [illegible] pieces [illegible], and 1½c for each additional piece.

These are the Columbia Family Laundry prices. Columbia service and quality are just as pleasing.

Your laundry is returned within 48 hours. Not an article is laundry-marked; each bundle is washed separately, in Borromite soft water.

Our delivery service covers Los Angeles, Glendale, Inglewood, Gardena, Downey, Norwalk, Artesia, Montebello, Rivera and Culver City.

CALL SOUTH 1011

COLUMBIA Family Laundry

Seventh Street's Only Victor Agency

Victor Records and Victrolas are national standard in talking machines and records and we have made it possible for you to conveniently supply your Victor needs with the only Victor agency on Seventh Street.

Close to the shopping district, with ample parking places at all times, and most unique shop to greet you.

WELCOME ALWAYS.

RICHARDSON'S [illegible] West Seventh Street [illegible]

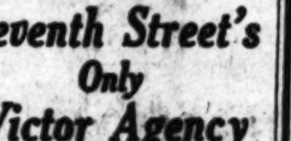

Teeth as Low as $5; Best Set $7

[illegible] $7.00

MY EXTREMELY LOW PRICES [illegible]

X-RAY PRICES: [illegible]

DR. FAIRFIELD EXAMINATIONS FREE 536 S. Broadway

THOMPSON SPRINKLER HEADS for permanent Lawn Systems Write for Folder THOMPSON MFG. CO. [illegible] Los Angeles

"UZA" FOR YOUR HAIR

"Uza" Hair Remedy positively removes dandruff, grows new hair, restores color and beauty to gray and faded hair. Ask your druggist. Always in stock at the OWL, SUN AND AMERICAN DRUG STORES, Los Angeles, Pasadena, Venice and Long Beach.

Permanent Hair Waving "Nestle Method"

MAISON C. CESAR 849 S. Bdwy. Main 3013

Your WATCH Repaired for Am. Watches only $1.50 Our Reason [illegible]

MAGNOLIA JEWELRY CO. 619 S. Spring Street

Elgin and Waltham WATCHES Gold Filled Cases Our Price.... $10

THE WEATHER

(Official Report.)

[illegible]

VITAL RECORD.

MARRIAGE LICENSES.

[illegible]

BIRTHS.

[illegible]

DIVORCE SUITS FILED.

[illegible]

OFFICIAL DEATH LIST.

[illegible]

DEATHS.

[illegible]

IN MEMORIAM.

[illegible]

LODGE NOTICE.

[illegible]

CEMETERIES.

FOREST LAWN Cemetery Mausoleum Crematory [illegible]

FLORISTS.

THE ALEXANDRIA FLORISTS [illegible]

FUNERAL DIRECTORS.

GODEAU & MARTINONI [illegible]

W. H. SUTCH. [illegible]

Utter & Rupp, 4354 Moneta Avenue.

BIRTHS.

DIVORCE SUITS FILED.

OFFICIAL DEATH LIST.

DEATHS.

IN MEMORIAM.

LODGE NOTICE.

CEMETERIES.

FOREST LAWN

FLORISTS.

FUNERAL DIRECTORS.

The Times LOS ANGELES

VOL. XL. FRIDAY MORNING, SEPTEMBER 2, 1921.—PART II: 12 PAGES. POPULATION {By the Federal Census—(1920)— By the City Directory—(1921)—

OWN DAUGHTERS BEAT HER UP?

Wife of Attorney for Two Decades Seeks Decree.

Says Spouse Countenanced Asserted Assault.

Husband Denies Charges and Prepares Contest.

Charging that her two daughters, Frances and Virginia, 17 and 19 years of age, respectively, "violently and maliciously assaulted her" on two occasions within the last ten days and that her husband countenanced the actions, Alice Regan Shaw filed suit for divorce yesterday from George H. P. Shaw, an attorney residing at 3934 Third avenue.

The complaint is one of the most unusual documents that has been filed here since California divorce actions became public.

WIFE'S CHARGES.

Mr. and Mrs. Shaw have been married almost twenty-one years and the separation occurred a week ago today. The plaintiff recites in her complaint "that for several years prior to 1920 and practically through their formative and impressionable period of youth, the daughters were domiciled and reared in the home of the defendant's sister, against the will of their mother and excluded from the society, tutelage and influence of the plaintiff," and in 1920 when the daughters came to live with their father and mother, because of the estrangement which is purported to have been created by the father, they treated their mother with "disdain, contempt, abuse and humiliation."

Mrs. Shaw charges that on last August 22, her daughters beat her and wounded her and caused black and blue spots to appear on her body and that when the attack was repeated a few days later she feared to remain longer in the home and went to live with her sister.

ASKS FOR PROPERTY.

Mrs. Shaw represents that her husband is earning more than $400 a month. She asks for $100 month alimony, an equal division of the community property and attorney's fees. Theodore Stensland is her attorney.

Mr. Shaw yesterday said: "I deny flatly all the allegations contained in my wife's complaint. There is another side to this story, all of which will be explained in court when the time comes."

The attractive daughters stoutly maintain that such a thing as attempting to "beat up" their mother is out of the question. The divorce will be contested and a cross-complaint is understood to be in preparation.

BALLOON MEN QUIT AERO CLUB.

Protest Statement Made by Secretary Reflecting on the Dirigibles' Possibilities.

The recent statement of E. C. Wagner, secretary of the Aero Club of Southern California, regarding the possibilities of practical "lighter than air" aviation is resulting in the resignations of various prominent balloonist members of the club. They feel that Mr. Wagner's assertions, which were apropos the ZR-2 disaster in England, were uncalled for because the club was designed for both balloonists and aviators.

The insurrection in the club ranks develops with the return from the East of George Hockensmith, who established the Goodyear field and service in Los Angeles. Mr. Hockensmith yesterday said that a number of the prominent "lighter-than-air" members already had resigned. Among them, he said, are Lee Prettyman, also a Goodyear airship man; Edward Unger, the balloonist of Venice; Roy Knabenshue, pilot and airship builder, and George B. Harrison, formerly secretary of the Aero Club.

Mr. Hockensmith and the others object particularly to Mr. Wagner's assertions in the name of the club that the lighter-than-air craft is impracticable as compared with the airplane.

"I am inclined to think that our club is a 'heavier-than-air' club," Mr. Hockensmith said in his letter of protest, "especially for the promotion of airplanes, or that some of our leading men must be directly interested in heavier-than-air craft and hope to boost them by this method."

Mr. Hockensmith said he had not yet resigned from the club, but intended to do so. He said it was too early to predict whether the trouble will result in the formation of a balloonists' club here.

"Let the rest of the World roll by."

When away on your vacation it will be fun to be a spectator, watching the procession of events through the pages of the

LOS ANGELES "TIMES."

Simply telephone your vacation address and the paper will be sent wherever you may go.

PICO 700. 10201.

ORDERS FILMS CENSORED HERE.

Council Moves to Prohibit Showing of "Fate."

May Enforce Old Ordinance on Screen Plays.

Exhibition Will Depend on Merit, Says Widney.

The City Council yesterday revived the proposal for municipal film censorship in Los Angeles by instructing City Prosecutor Widney to prevent the showing of Mrs. Clara Smith Hamon Gorman's motion picture "Fate" and further directing the prosecutor to enforce all the ordinances regulating the showing of motion pictures in this city.

If these general instructions are fully carried out Mayor Cryer will have before him the problem of deciding whether or not to fulfill the terms of Ordinance No. 37,778, enacted in 1917 and approved by Mayor Woodman, which provides for the creating of a censor to be known as Commissioner of Films of the City of Los Angeles, who is to view all films and to issue or to refuse permits for their exhibition here. Appeals from his rulings may be made to the Board of Police Commissioners, which has the power to set aside the censor's decisions.

According to the ordinance a fee of 25 cents for each film viewed by the censor is to be charged, under the terms of the ordinance, which also provides that the commissioner of films is to be appointed by the Mayor, the salary to be attached to the office being $2100 a year.

MAYOR'S ATTITUDE.

Mayor Cryer said last evening of the present film censorship situation which has developed:

"This is the first I have heard of the motion-picture ordinance, and I shall examine its provisions carefully. If I find that it is mandatory on me to appoint a commissioner of films, there are but two courses of action to be taken. I must appoint the censor or the City Council must repeal the ordinance. The ordinance must not be ignored as long as it is legally in effect.

"As to the Clara Smith Hamon Gorman film, the mere fact that it was made by a person who had been in the public eye as she has been, cannot stop the picture from being shown. The film must be judged on its own merits. A law could be passed prohibiting persons convicted of felonies or who have committed great crimes from appearing on the screen."

The local censorship ordinance was drawn in 1917 by Prosecutor Widney, but when its terms became known there was such a storm of protest from the producers and motion-picture theater owners that on their promise to keep their screens clean of objectionable films the position of censor was not filled. The motion picture interests undoubtedly will protest against any attempt to create a municipal censor.

MERIT TO DECIDE.

Regarding the action taken by the City Council yesterday, Prosecutor Widney said:

"Under the instructions of the City Council, Thomas Foss, the investigator of my department, especially assigned to view motion pictures against which complaints have been made, will view the Clara Smith Hamon Gorman film, and make a report to me as to whether or not the film itself is objectionable. If, in the opinion of our office, the film is objectionable, we shall prohibit its showing in this city."

The original complaint against the Clara Smith Hamon Gorman picture was made to the City Council by Rev. Gustav A. Briegleb, president of the Ministerial Union. In the discussions in the City Council, President Criswell and Councilman Allen supported Dr. Briegleb's act. Councilman Wheeler voted against the action stopping the showing of this particular film, contending that the law should be enforced against all pictures prohibited by the city ordinance. City Prosecutor Widney said that the instructions of the City Council were unnecessary, as the law against improper films is now being enforced by the City Prosecutor.

Aged Man, Hit by Street Car, Auto, May Die.

After he had been knocked down by an outbound Los Angeles Railway car at Eighth street and Kingsley Drive, late yesterday afternoon, W. B. Simmons, aged 76 years, of Westgate, was again knocked down by an automobile driven by Mrs. Frances Hess of 1220 South Berendo street, and suffered injuries which it is said may prove fatal.

The police ambulance answered a call to the scene of the accident, but when it arrived there Mr. Simmons had been taken in a private machine to the Good Samaritan Hospital. According to a report of the accident made by Detective-Sergeant J. W. Cline, Mr. Simmons suffered probable concussion and other severe head injuries. He was said to be unconscious late last night.

Nine-Year-Old Boy Run Down by Automobile.

Running in front of an automobile driven by E. J. Beck of 543½ Heliotrope Drive on East Second street, between Hewitt and Garry street, between Hewitt and Garey zuela of 621 East Second street was knocked down and run over late last evening. At the Receiving Hospital it was found that he had suffered fractures of the ribs and possible internal injuries which it was asserted may prove fatal. He was removed to the County Hospital.

CRYER SCORES OVER COUNCIL.

Wins First Round in Battle Regarding Appointments.

Kays is Confirmed for Place on Fire Commission.

Action Regarding H. R. Kells Held in Abeyance.

Mayor Cryer won the first round of his present battle with the City Council over appointments to city boards yesterday, when the Councilmen, over the sole objection of Councilman Mushet, confirmed James Walter Kays as a member of the Board of Fire Commissioners, to succeed Walter Brinkop, resigned, and unanimously approved of the Mayor's selection of Miss Therese Levy, Dr. E. J. Lickley, Mrs. Charles H. Richmond and James E. Mahon as members of the Social Service Commission.

Action on the Mayor's appointment of H. R. Kells as fire commissioner, to succeed A. C. Denman, Jr., was laid over to give Mr. Kells an opportunity to let the Council learn whether or not he has had a "change of heart," as Councilman Wheeler expressed it, since he wrote a letter to the body, which was read at yesterday's session, recommending that the proposed zoning of the city be abandoned and the City Planning Commission be abolished. Councilman Allan said that Mr. Kells had written the letter under a misapprehension as to the plans and purposes of the City Planning Commission, but the Council desires that Mr. Kells state his views in writing before taking action on his appointment to the Fire Commission. Councilman Wheeler declared that Mr. Kells, in his letter, had impugned the motives of the City Council and of the members of the City Planning Commission.

CONSIDER APPOINTMENT.

The Safety Committee is still considering the Mayor's appointment of Rev. E. E. Haring as the fifth member of the Social Service Commission, and no action was taken yesterday on Dr. Haring's name by the City Council.

The vote yesterday on the social service and fire boards appointments was important as a basis of forecasting the probable action of the City Council when the Mayor's appointments of Edwin R. Daugherty as president and W. P. Jeffries and William R. Dickinson as members of the Board of Harbor Commissioners are called up for a vote. Councilman Mushet yesterday opposed the confirmation of Mr. Kays as fire commissioner, "as a matter of principle," saying that it is his contention that the Councilmen should be consulted by the Mayor before any appointments are sent to the City Council for confirmation or rejection.

"Mr. Mushet's point is all poppycock," said Councilman Mallard. "The Mayor has the sole appointing power, and he is not required to consult the Council before the appointments are sent in. We heard a great deal of talk among the Councilmen when the Mayor took office about how they were going to work in harmony with the new Mayor, but that harmony business went up into the air when some of the Councilmen found that they could not pull the Mayor around to appointing the men backed for these jobs by these Councilmen."

RATIFICATION SEEN.

No Councilmen spoke in support of Councilman Mushet's point of view as to the Mayor's consulting the Council before making appointments, and those at City Hall, who have predicted from the beginning that the final result would be that the Mayor's harbor appointments would be confirmed, declared that yesterday's vote on the fire board and Social Service Commission appointments indicated that the Mayor's harbor board selections will be ratified by the Council, and that the "Mayor-must-consult-us" attitude of the Council had been made a dead issue by the firm stand taken Wednesday by Mayor Cryer at his conference with the Councilmen.

APPROVAL RESOLUTIONS.

The directors of the Commercial Board of Los Angeles have adopted the following resolutions approving of Mayor Cryer's appointments to the harbor board:

"Whereas, the Mayor of the city of Los Angeles has nominated three business men as Harbor Commissioners, and,

"Whereas, the City Council of Los Angeles has declined to confirm his nominations, and,

"Whereas, the Mayor has declared it to be his intention to insist upon the appointment of representative business men to constitute the Harbor Commission.

"Be it resolved that the board of directors of the Commercial Board of Los Angeles do hereby approve the stand taken by the Mayor and do hereby urge him to maintain his position, and do hereby assure him of our unqualified support in the position he has taken.

[Signed]

"JOHN REID.
"JOHN E. HULING.
"BROOK HAWKINS.
"J. S. BARRY.
"E. G. JUDAH.
"MARIUS DE BRABANT.
"H. S. BOTSFORD.
"P. V. HAMMON.
"ALBERT COHN.
"F. C. MOSLEY.
"ROLPH HANSEN."

Union Wrecked by Much Prussianism.

Mrs. Florence M. Krupka.

ASKS STATE POLICE BAN ON HOBOS.

Commercial Board Urges Cryer to Ask Governor to Block All Undesirables.

Mayor Cryer was yesterday afternoon urged by the Commercial Board to request Gov. Stephens to police the main transcontinental traffic arteries leading into California with State militia to prevent "hobos, criminals and other undesirables from entering our State." The resolutions of the Commercial Board, which were presented to the Mayor yesterday afternoon, follow:

"Whereas, the danger involved by the last ingress of hobos, brought to California by every transcontinental freight train, as well as passenger trains, and the resultant crime wave, we are now experiencing in Southern California communities, and in view of the fact that the railroad companies seem unable to cope with this emergency, therefore.

"Be is resolved that the board of directors of the Commercial Board of Los Angeles urge the Mayor of the city of Los Angeles to use his good offices with the Governor of the State, so that this danger might be eliminated through the policing of the California gateways by the State militia, and prevent the hobos, criminals and other undesirables from illegally entering our State."

MEALEY GETS COUNTY JOB.

William P. Mealey, for some time Asst. City Attorney, was appointed a deputy County Counsel by County Counsel Hill yesterday. He succeeds J. Allan Davis, who was appointed one of the counsels for the Automobile Club of Southern California.

IN "THE TIMES" NEXT SUNDAY

Defense of Southern California
What latest military developments mean to Los Angeles and her hinterland.

Russian Commune is Dying
Soviet visionaries, surrounded and exploited by killers and grafters, admit their tragic folly, but try to think up new schemes to curb rising tide of people's wrath. One of the most powerful articles in Washington B. Vanderlip's service, "The Truth About Russia."

Enthralling Mysteries
Puzzling episodes in Southern California annals that rival the most perplexing fiction problems.

"White Coal" in High Sierras
Gigantic hydroelectric development projects that guarantee unlimited power for our multiplying wheels of industry, pictured in the rotogravure supplement.

New Million-Dollar Downtown Skyscraper
Preliminary plans completed for fine commercial structure.

Fall Fashions
Are they to be long or short or medium? Peggy Hamilton's specially posed style selections from the local shops, artistically displayed in the rotogravure supplement, will help you to decide the momentous question.

"The House that Stood Back"
A real mystery story by A. C. Andrews in the Illustrated Magazine.

FAIR LAW'S ASKED FOR BY BOARD.

Commerce Heads Appeal to Legislature Not to Peril Reapportionment.

Directors of the Chamber of Commerce yesterday took a positive stand against any action toward reapportioning of the State that might be attacked as unconstitutional. They adopted a report of the Federal and State Affairs Committee of the chamber. This reviewed the situation and declared firmly for a reapportionate measure to be adopted in strict accordance with the provisions of the Federal Constitution, and the Constitution and the laws of the State. The following resolution was adopted:

Whereas, at the recent session of the Legislature of California, members thereof failed to reapportion the State as provided by law, and

Whereas, it is presumed that a special session of the Legislature will be called to perform that obvious and essential duty; and

Whereas, it has been intimated by members of the Legislature that some method not specifically authorized by law, might be considered in the preparation of an enactment providing for reapportionment of the State; and

Whereas, any variation or departure from the specific provisions of the Federal Constitution and the Constitution and laws of the State of California might affect the validity of such enactment even to the extent of affecting any legislation enacted by the Legislature elected under the provision of such compromise reapportionment;

Now, therefore, be it resolved by the board of directors of the Los Angeles Chamber of Commerce that we urgently appeal to and request of the members of our Senate and Assembly to prepare and adopt the reapportionment measure in strict accordance with and with no variation from the provisions of the Federal Constitution and the laws of the State of California.

POSTMASTER POINTS OUT HUGE GAIN.

Heavy Increase in Regular Postal Business is Shown by August Report Here.

The growth of Los Angeles is reflected in data made known yesterday by Postmaster O'Brien. There have been large increases in ordinary postal business, and in the redemptions of War Savings Stamps.

The first month of the administration of Harrington Brown as Postmaster, in July, 1914, the receipts were $170,362.87.

The receipts for the first month of the rule of Postmaster O'Brien, August, 1921, were $390,392.52. This is an increase of over 100 per cent.

The receipts for August last year were $324,100.34, showing an increase during the month just closed over the corresponding month of last year, to be $66,292.18, or 20.45 per cent.

The sales of War Saving Stamps during August, 1921, amounted to $5500, the redemptions, $73,471.42.

The redemptions for 1919 were $1,774,000; 1920, $1,212,000, and so far this year the redemptions have reached $607,652.

PSYCHOLOGY LECTURES.

The Constructive Psychology Association has announced a series of free lectures by Franklin Filmore Farrington to be held the 5th and 6th inst. at 3 and 8 p.m. in Choral Hall, Auditorium Building, Fifth and Olive streets.

DIVORCED FROM GERMAN MAJOR.

Local Woman Refuses to Give Up Her Americanism.

Husband Won Kaiser's Praise as Best Drillmaster.

Teuton Deplored His Wife's "Extravagant Frugality."

"I am an American woman who refused to become Prussianized," declared Mrs. Florence M. Curtis Krupka yesterday after Judge Summerfield had granted her a divorce from Maj. Victor Krupka of the imperial German army during the war, and the custody of her son Henry.

Mrs. Krupka charged her German husband with mental cruelty. She said he was domineering and had a violent temper. "When he learned that I would not marry an army officer and leave America he volunteered to come to this country to live. Subsequently he resigned from the German army. During the war he was drillmaster, one of the most efficient the Kaiser ever had," Mrs. Krupka said.

Attorney Hazlett, representing Mrs. Krupka, read into the records many post cards and letters Maj. Krupka wrote his wife. The letters teemed with love of the fatherland and bitterness toward America for helping the Allies. He wrote he did not want his son to become effeminate. In one letter he said of the son:

WAITING FOR REVENGE.

"He is a German and he will live to do damage to our enemies, for they will always remain our enemies. Raise him on the theory that he will devote himself to the good of the fatherland." He wrote his wife that her charming qualities bewitched him, "but one of your faults is going to hit me painfully—your extravagant frugality."

Mrs. Krupka is the daughter of Henry Clay Curtis, a retired lawyer, now of Long Beach, who at one time was a member of the Iowa Legislature. Mr. Curtis is wealthy. He contributed largely in money and gifts to the couple after his daughter's marriage.

Miss Curtis and Maj. Krupka met at Wiesbaden. He paid her ardent court. In his uniform the major was strikingly handsome. While Mr. Curtis was standing on the field where the Kaiser was reviewing his troops in 1910, William II asked the name of the officer who had drilled them. He was told it was Maj. Krupka. He sent for and complimented him "on the finest drilled troops I have."

WOULD NOT SURRENDER.

The major and his wife were in Paris just before the war broke out. Mr. Curtis joined them seven days before the first gun was fired. Maj. Krupka was ordered to return to Germany. Mr. Curtis by clever work managed to get out of Paris with his daughter and her son. Having married a German officer she was a German frau and would have been interned.

"I never discussed politics with my husband," said Mrs. Krupka. "In an international marriage both have their own lives to live. He tried to Germanize me. I would not surrender my American ideas."

KEPT AWAKE BY KISSING, HIS CHARGE.

Excessive Lovemaking and Dancing Are Cited in Suit to Obtain Divorce.

Roger E. Nauman, chief electrician of the Louis B. Mayer studios, stoutly objects to the so-called continuous and excessive kissing of his wife, Grace M. Nauman, who, he charges in a divorce complaint filed yesterday, "keeps him awake nights with too much love making."

The plaintiff also accuses Mrs. Nauman of neglecting their 8-year-old daughter and with being too fond of dancing. When the plaintiff, he says, objected to her staying out late at night and dancing so frequently with other men and leaving the little daughter at stores in the neighborhood of dance halls, where, he says, she spent her evenings, the defendant is purported to have retorted, "I cannot let the child interfere with my own life."

The Naumans were married at Waverly, Iowa, nine years ago, and the plaintiff explains in his complaint how much better circumstances are here than they were in Waverly, which they left two years ago, and points out that two lots have been purchased, that he is earning $100 per week, has bought an automobile, is a good provider and that he has been able to save money—to all of which his wife is charged with answering, "It is a hell of a lot we have here."

DEMURRER SUSTAINED.

Perjury Case Referred Back to Grand Jury by Judge Wood.

Sustaining a demurrer to an indictment against J. Lamar Copeland, accused of perjury in connection with an asserted "straw bond" case, Judge Walton J. Wood yesterday ordered the document resubmitted to the grand jury. Mr. Copeland is accused of claiming ownership to property said to be incumbered in going on the $5000 bond of A. F. Shafer, who was accused of embezzlement.

Would you like to make, say, $1000, just by having a barrel of fun? No such thing nowadays? Yes, Sir! See Observation Puzzle in this same issue of The Times.

MULLEN & BLUETT

QUALITY IN MEN'S WEAR SINCE 1883

Boy-proof School Suits

It takes more than one term of strenuous usage to wear out a Mullen and Bluett school suit.

The reason lies in the materials and the making. Our clothes for boys are as concientiously tailored as our clothes for men.

You'll find that these suits for boys will wear and wear and wear!

Bring the boy in before school starts.

BROADWAY at SIXTH

Store now open until 6 p.m. on Saturday.

Store now open until 6 p.m. on Saturday.

WALLACE REID

—and his favorite musical instrument

When "Wally" heard one of these melody producers one evening, he could hardly wait until our store opened the following day — needless to say, he bought a Beuscher — an entire family of them—five assorted models—and he plays them all like a second Rudy Weidoeft.

You can learn to play the Saxophone and in a very short time, even though you do not read music.

Call at our store and let our demonstrator show you just how easy you can learn to play the Saxophone.

Complete Catalogues upon request. Immediate delivery on all models. Terms if desired.

FRANK J. HART SOUTHERN CALIFORNIA MUSIC COMPANY

332-334 SOUTH BROADWAY, LOS ANGELES.

Established 1880

ACT ON COTTON SELLING PLAN.

Clearinghouse to Report on Marketing Project.

Program Promises Increased Profits for Growers.

Would Handle Ten Thousand Bales from Southland.

The Los Angeles Clearinghouse yesterday directed a special committee to make a thorough investigation and to give a report on the co-operative cotton manufacturing and marketing plan as outlined before the Chamber of Commerce on Tuesday and before the clearinghouse members yesterday afternoon by W. D. Nesbitt of Alabama.

"We were very much interested in what Mr. Nesbitt had to say," declared A. J. Waters, president of the clearinghouse, "and appointed a committee composed of J. D. Day, J. H. Rambox and J. A. H. Kerr to go carefully into the matter and make recommendations on it. It will take several days for that report to be completed and until it is at hand we cannot pass upon the plan."

Mr. Nesbitt, who is president of the Warrant Warehouse Company of Birmingham and Mobile and an outstanding figure in the cotton world, said last night that he will remain here until final action is taken on his proposal to handle 10,000 bales from this vicinity as part of the 255,000 bales which it is planned to have manufactured and sold on a "cost plus 10 per cent" contract with a number of the strongest Austrian mills. The details of the transportation, grading and sale of the cotton and its finished product will be taken care of through a London cotton firm.

Under this arrangement it is hoped to increase the net return to the grower of cotton by making it possible for him to share in the profits which go with the higher stages of cotton handling, where the returns are the largest.

Finger Prints on Auto May Trap Slayers.

A number of finger prints found on the polished sides of the stolen automobile used by the two bandits who, on Wednesday afternoon, shot and killed Jacob S. Wagner, 65 years of age, during an attempt to rob his store at 955 Lyon street, may lead to the arrest of the highwaymen, the police said yesterday. The automobile was discovered in the 1700 block on East Sixty-fifth street early yesterday morning.

It was stolen from George Hackathorn of 667 South Carondelet street a day before the hold-up and killing. When the car was found, one of the tires was flat. The finger prints were discovered on the doors.

Wagner was shot and instantly killed early Wednesday afternoon by two masked bandits when he attempted to struggle after they had entered his store and ordered him to turn over all his money. Following the shooting the men leaped into their automobile and drove away.

FOUR MORE AID BOOST CAMPAIGN.

All-Year Committee Has Success With Owners of Apartment-houses.

New subscribers added yesterday to the roster of the All-Year Club of Southern California included the C. B. Van Vorst Company, the Mary Louise Tea Room, G. Raymond Brown, and the Burnham Phonograph Corporation. Their subscriptions were reported by D. H. Jones and Durwald Howes, Jr.

The efforts of the committees appointed by the Apartment House Owners' Association to enlist the support of all apartment owners and operators for the all-year movement are bringing excellent results, it was reported yesterday. The special hotel committee consisting of Walter E. Smith, Lee Holladay and H. R. Jaquith, announced that it will send special letters urging every restaurant and cafe proprietor in the city to aid the all-year program.

Steps toward perfecting the all-year organization in each of the Southland counties are under way, and a special program has been outlined for Orange county, the Supervisors of which recently appropriated $1,000.

The remainder of the Orange county quota is to be raised through the various chambers of commerce of the county.

James C. Metzgar, secretary of the Orange County Associated Chambers of Commerce, has agreed to make a discussion of the all-year movement one of the special topics at this organization's first meeting of the season on the 28th inst.

Report Shows Huge Customs Increase Here.

The August report of Customs Collector Elliott, completed yesterday, shows a big boost in all lines of activity in his department of collections, imports and exports.

The collections leaped to $126,-651.73 for August, 1921, compared to $76,578.26 for August, 1920.

The imports grew from $448,991 in August, 1920, to $1,120,802 for the month just closed.

The exports increased from $432,302, for August, 1920, to $1,066,612 for August, 1921.

The returns indicate a large growth in our local export and import trade. The report is one of the most satisfactory for many months.

HEIRS TO ESTATE.

Widow and Child of W. A. Steehler to Receive $85,000.

William A. Steehler, who died last Sunday, leaves an estate of $85,000, according to a petition for probate filed yesterday. The widow, Rose H. Steehler, and Rosemary Hastings Steehler, 2 years of age, are mentioned as the only heirs. Mr. Steehler died at the family residence, 417 South Mariposa avenue. He left no will.

—think about choosing your successor now!

Some one must eventually succeed you as manager of your business or estate.

Now, while you are living, you are privileged to choose that successor yourself.

If you fail to make a Will, some one else will make the selection.

Why not appoint the oldest trust company in the Southwest to succeed you?

Why not arrange today to have your plans carried out with the same degree of fidelity and attention to detail that you would give to them yourself?

Let us tell you why thousands of thoughtful people have appointed Title Insurance and Trust Company to succeed them as "family business manager."

Write or call for free booklet, "Your Will."

TITLE INSURANCE and TRUST COMPANY
TITLE INSURANCE BUILDING
FIFTH AND SPRING STS.
THE OLDEST TRUST COMPANY IN THE SOUTHWEST
PAID-IN CAPITAL AND SURPLUS $3,000,000.00

This Store Keeps Open All Day Saturday

Store Opens 9 a.m. Closes 5 p.m.

J. W. Robinson Co.

Seventh and Grand

Telephones: Broadway 4701 Automatic 10381

Making a Feature of Fashions for Large Women

Afternoon Gowns

TO HOLD her own with any group of girlish figures, the plump woman needs only to appear in one of the specially designed new silk Dresses that Robinson's are showing.

Morocco Crepe in a glorious shade of brown achieves a sylph like appearance with panels that fall below the skirt hem. Bronze, Sphinx beads enrich the Classic neckline, the blouse and tunic.

Canton Crepe expresses youthful beauty with long pleated tunics.

THIRD FLOOR

Daytime Dresses

PARIS, indeed, had the interests of the Stout Woman at heart when she created the Daytime Dress. Developed in the fine wool fabrics and silks, richly embroidered or beaded, it lacks nothing—except a waist line. A most important and attractive lack, for the appearance of slenderness is complete — and altogether charming.

In many of these Dresses, particularly in the Coat Dress, the bodice falls loosely from the shoulders, where it meets the tunic (it is a season of tunics) well below the waist line. Tunics reach the hem and often fall below it in their pursuit of slenderness.

These are only a few of a great many new features one may find in the Dresses at Robinson's.

THIRD FLOOR

New Blouses

ONE is bound to look one's best in the new black overblouses that come so smartly beaded and embroidered and braided. And black, be it remembered, will be worn anywhere, any time, this Fall.

Beige and navy and henna are also much in favor in the georgette crepe models—

And in the white—hand-made Blouses of French Voile with drawn work, pin tucks and real Irish and filet trimmings. And sports Blouses of dimity that go with skirts and sweaters.

Truly the new Overblouses make for slenderness!

Sizes 42 and 44.

THIRD FLOOR

Stylish Stout Corsets

BEAUTY of form! Who does not covet it?

But Stylish Stout Corset has made possible the attainment of the straight lines of the present fashions for the Stout Woman.

Robinson's expert corsetieres will aid in the selection of the right model for each figure and will make fittings by appointment.

Back Lace only. Priced from $9.00 to $18.50.

FOURTH FLOOR

Special Shoes

A TYPE of Shoe that is particularly suited to the Stout Woman is featured at Robinson's.

It comes in both the High Shoe and the Oxford in brown and black, with the Cuban heel. In white, there is a choice of fabric or leather with Cuban heels.

Sizes run from AAA to D, and from 2½ to 9½.

FOURTH FLOOR

Fashionable Apparel for the Larger Woman

THE word stout or large is used here to designate sizes ranging from 42 to 52, rather than to describe the woman who weighs a little more than she wishes. For when the fashionable woman of this season wears Robinson styles, she will no longer be stout. She may weigh what the scales say, but she will not show it.

The plump woman is having her day now. Never has the Mode sued so frankly for her favor.

At Robinson's she will find fashion expressed in a multitude of becoming ways in Gowns, Suits, Skirts, Wraps, Furs, Hats and all the requisites of the season.

New Autumn Hats

IN THE choosing of her Hats must the stout woman excel. For the Hat makes or mars her whole appearance.

Toques and turbans and hats with tiny brims, all conspire to bring slenderness to the autumn vogue.

Black velvet (black always makes one seem small) is being favored in smart, unusual shapes, narrow at the back and trimmed in long, slightly curled plumes or draped Cire lace.

But popular as is black, lovely colors are not wanting in the new hats. The felts, soft as duvetyn are colorful, as even California could desire.

Italian Silk Underwear

KAYSER'S Italian Silk Underwear needs no praise. Its smooth fitting qualities make it especially desired by the larger woman.

The heavy quality of this Silk Underwear is difficult to get. Because it wears so well, it is greatly in demand.

Robinson's have a very complete stock of this heavy quality in large sizes in Vests, Envelope Chemises, Bloomers and Union Suits.

Vests come in either the bodice style with the fitted shoulder and are priced beginning at $3.45.

Bloomers in open or closed style may be had in flesh, white and black as low as $5.25.

FOURTH FLOOR

Coats and Wraps

YOUTH and slenderness are plainly visible in the new autumn Coats and Wraps as in the Suits and Gowns. The larger sizes are especially favoring youthful lines.

A blue panvelaine Coat with large Australian opposum collar, flares slightly over the hips, but is straight in the back.

Taupe fox collar and cuffs give distinction to a golden brown Evora Model fashioned on straight lines.

THIRD FLOOR

Tailleurs

WITH Fashion decreeing that the Autumn Jacket shall reach well below the knees and the Autumn Skirt within 6 or 10 inches of the floor—one can hardly look otherwise than slender.

The Fall Tailleur, by reason of its simplicity, will be a source of constant joy to the woman who is slightly stout.

In the plain models there are tricotines and velour de laines richly embroidered.

In the fur trimmed models such lovely fabrics as silk veldyne and panvelaine enhance their beauty with chenille or silk embroidery and collars of mole or squirrel.

Thursday, Fall Tailleurs in large sizes will be featured.

THIRD FLOOR

Silk Sweaters

SILK Sweaters! Of all the lovely sports things that women wear, what so attractive as the Silk Sweater?

In the Tuxedo style, the Stout Woman may feel quite as well dressed as her more slender sister, for the long line of the front and the narrow sash give height and narrowness.

Robinson's New Silk Sweaters come in a splendid assortment of large sizes in plain and fancy weaves.

Colors are: navy, brown, beige, purple, jade, henna, white and black.

They are priced as low as $29.50.

THIRD FLOOR

Knit Underwear

ROBINSON'S line of Knit Underwear is made a little better than usual. Each garment receives the care and attention that hand-made work receives. It is woven separately according to size, thus ensuring perfect fit and long wear. A full line of extra sizes is available.

The lisle are priced beginning at $5.50.

The Pure Silk Union Suits, beginning at $8.50.

FOURTH FLOOR

Outsize Hosiery

ROBINSON'S carry a complete line of Outsize Silk Hosiery.

Plain Silk Hose with lisle top and foot comes in brown, black and white and is priced at $2.35 a pair.

Plain Pure Silk Hose in taupe, brown, black and white is priced at $4.50 a pair.

Pure Silk Hose with fancy Richelieu ribs may be had in black, brown and white at $5.00.

And Pure Silk Hose with fancy clocks in Russian calf and white at $5.00.

FIRST FLOOR

DIPS AGAIN IN MARRIAGE SEA.

Man Whose First Venture Was Wrecked Gets License.

Ralph S. Bourne Chooses Girl of Eagle Rock This Time.

His Other Affair Resulted in Four Years' Litigation.

Ralph S. Bourne of Eagle Rock, whose first marriage caused four years of litigation in the courts here, is going to marry again. He is now 33 years of age, and Miss Carolina M. Strist, also of Eagle Rock, who is 21, is the bride-to-be, according to the license issued yesterday.

Since his short experience in matrimony and its long legal consequence, Mr. Bourne has been to war, serving as an officer in the Russian campaign.

In 1916 Mrs. Marie M. Bourne sued Mr. and Mrs. Harry S. Bourne for alienation of the affections of their son, Ralph. She charged that he had left her because of their influence. Whether wife could cook better than mother and several other vital questions were at stake. The wife got $12,500 of the $50,000 she asked, but this action of a jury was promptly appealed by the parents, who had denied all.

Then it came before the justices of the District Court of Appeals who after nearly two years decided, (one dissenting) that the parents were not responsible for their son's departure from his wife. Meantime the wife had obtained a divorce on the grounds of desertion. Both the elder and the younger Bourne are real estate dealers.

START CAMPAIGN TO AID CITY CHILDREN.

CATHOLIC CHARITIES BOARD OPENS ITS DRIVE TO GET HUNDRED THOUSAND.

The child welfare campaign to raise $100,000 for philanthropic and charitable work among the thousands of unfortunate children of the city was opened yesterday throughout the parishes of Los Angeles city and county, more than 1000 church workers of various denominations being enlisted. Today the campaign will be carried into the business districts of Los Angeles by a corps of prominent business and professional men, who will make their appeal among the classified industries.

Among the chairmen of these downtown committees who will begin work today soliciting subscriptions from public-spirited citizens are: L. N. Brunswig, druggists; John Mott, chairman of the flying squadron; Harry Fryman, hotels; J. S. V. Clark, automobile dealers; P. J. McCarthy, wholesale and retail grocers; J. J. Doran, brokers; F. J. Sullivan, printers: Ralph Hussman, apparels; W. J. Lockwood, fraternal organizations; John Burke, shoemen; Wallace White, funeral directors; W. J. Palethorpe, accountants; Hollis Wade, advertising men; Thomas Cantwell, insurance; Morris Morriarity, auto accessories; Albert C. Martin, architects; W. G. Cline, cleaners; William Steffens, milliners; H. L. Moss, transportation, and Thomas A. Haverty, plumbers and plumbers' supplies.

The campaign will be conducted until Monday, the 12th inst., closing with a big baseball game and athletic meet at Washington Park on that day. It is entirely nonsectarian in its appeal and is being conducted under the Bureau of Catholic Charities, of which Rev. William E. Corr is director.

NOSES ARE SET FOR JOY AROMA.

Detectives Hunt for a Select Stock of Booze Taken by Thieves.

Detectives are searching about Los Angeles with their nostrils attuned to the scent of liquor. The reason is found in a report made to the Sheriff's office yesterday that George Joffee, 629 South Hobart Boulevard, had discovered that his residence had been burglarized and a well-selected stock of liquors stolen. The theft occurred on last August 27.

The stock includes forty-eight quarts of Old Crow, bottled in bond; forty-eight quarts of Cedar Brook, bottled in bond; twelve quarts and twenty-four pints of Mumm's champagne, twenty-four quarts of Stewart's rye, twenty-four quarts of Gayoso gin, twelve quarts each of port, sherry and brandy, twelve quarts of assorted rum, four quarts of vermouth and four quarts of Hennessy brandy.

The Sheriff's office has started a search, but so far has no trace of the stolen articles.

Reports Hold-up and is Held as Check Passer.

J. B. Smith, said to be connected with the Grand Canyon Honey Company, who reported to the Hollywood police that he and his wife were held up and robbed of $1080 on Tuesday night, was arrested yesterday by Deputy Sheriffs Fox and Nolan on a charge of passing fictitious checks at Yuma, Ariz. Sheriff Polhamus of Yuma, who was here yesterday to take Smith to Yuma for trial, stated the defendant was charged with issuing checks said to total $2000.

Only the Choicest Selected Olives are used to produce the famous

"OLD MONK"

OLIVE OIL

The Highest Standard of Quality

For your health's sake use plenty of Olive Oil. Beware of cheap substitutes—they are injurious.

YOUNG'S MARKET CO., INC.
Exclusive Distributors, Los Angeles

How to Eat Iron

Your body needs iron, but you can only get it from the food you eat—not from tonics or ten-penny nails. That is Nature's plan. Of all the minerals the body needs iron is the most important. Try this iron-food for breakfast:

Shredded Wheat

Biscuit with Stewed Raisins. Heat two Biscuits in the oven to restore their crispness and cover with stewed raisins and milk. It supplies all the iron you need and all the food you need in digestible form—a food that puts you on your toes for the day's work.

TRISCUIT is the Shredded Wheat cracker. A crisp, whole wheat toast eaten with butter or soft cheese.

Pacific Coast Shredded Wheat Co., Oakland, Cal.

TUJUNGA'S READY FOR MOON FETE.

They're All Set in Green Verdugo Hills for Program That Starts Today.

Everything is all set for the Moon Festival to be staged at Tujunga today and to last till September 6. The picturesque community nestling among the green Verdugo hills, expects to welcome a large number of camping parties that will remain over for the week-end to participate in the program of gala affairs. There will be novel entertainment features and many interesting concessions will serve to muse the throngs.

The grove, where the dance pavilion, tea garden and other attractions are placed, will be brilliantly illuminated during the evenings, as will the adjoining thoroughfare, which will be lined on either side with booths.

Among the entertainment features will be the camp fire and community singing; the speed contest in a "cobblestone-laying" match between George Harris and C. G. Terry; the "Millionaires' Club smoker;" a sports and athletic contest program to be held Tuesday, and the ceremonial in honor of the Moon Festival queen. A brilliant carnival dance with confetti and streamers will mark the conclusion of the festival.

For the convenience of motorists who desire to make the trip to Tujunga, it is announced that the run is an easy and beautiful one. Arrows have been placed to mark the route from Los Angeles, along San Fernando Boulevard to Glendale, thence following the Verdugo road to the State highway, and west to Tujunga and the grove.

LOVE NOTES CHARGED BY SUING WIFE.

Husband's Sweetheart Tried to Kill Self Over Him, is Divorce Seeker's Assertion.

Asserting that she has many love letters which her husband wrote to an old sweetheart after his marriage and that this sweetheart has been paid money on two different occasions to satisfy her, Elfreda I. Love filed suit for divorce yesterday from Alexander Love of 724 West Thirty-second street.

Mrs. Love's complaint refers to newspaper articles in the local press of April 24, 1907, wherein pictures of Mr. Love and his former sweetheart and her daughter were published with the story of the sweetheart's asserted attempt to commit suicide because of her love for the defendant.

Since July, 1919, the plaintiff has been taking boarders at the home on West Thirty-second street, and numerous incidents of purported cruelty are cited wherein Mr. Love is charged with being jealous of his wife, of having falsely accused her of being too intimate with one of the boarders and with having on four occasions ordered the boarder in question to leave, only to admit later that he had made a mistake and, apologizing, request the boarder to remain.

Property at Venice and at 915 South Vermont avenue, estimated to be worth $20,000, is cited as community property. Mrs. Love asks for an equal division of this property, $75 per month and $500 attorney's fees. Mr. Love is an employee of the Llewellyn Iron Works of many years' standing. There is an 11-year-old daughter and a son of 14. The complaint was filed by George A. Boden.

BULDING PROGRAM SHOWS LARGE GAIN.

TOTAL SO FAR THIS YEAR IS TEN MILLION ABOVE THAT TWELVE MONTHS AGO.

Los Angeles' building program for the first eight months of the present year shows a gain of more than $10,000,000 over the corresponding period in 1920, according to announcement yesterday at the Chamber of Commerce.

Including the last day of August, the total permits issued amount to $46,821,701. For the same period last year it was $36,239,401, a gain to date this year over last of $10,521,600.

The building program for August was $6,970,312, which is considered as extraordinary, in view of the fact that the late summer usually shows a decided falling off in building operations. There was also an unusual percentage of the money expended in building homes. The total for residential property amounted to $4,588,456.

Permits for industrial buildings, shops and factories totaled $220,000, and for warehouse buildings $82,700.

WOULD HAVE RUSSIAN TAUGHT IN SCHOOLS.

SLAVS ASK THAT CHILDREN BE INSTRUCTED IN NATIVE TONGUE.

Members of the Russian colony in Los Angeles desire to have their children taught to read and write in the language of their parents, according to a communication read before the Board of Education yesterday. The letter, signed by Evette Blackner, requested that rooms in the Utah-street school be set aside after school hours for the purpose of instruction in the Russian language. The letter asked for permission to use the rooms four hours a day for four days a week.

The communication was referred to the superintendent with power to act. Similar requests have been received on numerous occasions, it was stated yesterday.

A resolution adopted by the Owensmouth Chamber of Commerce, asking that Mexican school children be segregated from the others, was also read to the members of the school board yesterday. The resolution was forwarded by the Owensmouth Chamber of Commerce to the City Council, and referred by the Council to the school board. The resolution was ordered referred to the school and building committee and to the superintendent.

On Broadway *Jacoby Bros.* Between 3rd and 4th

Last Two Days of the Alteration Sale of Garments—Friday and Saturday

—Just two more days to take advantage of some of the most remarkable savings that ever sold garments in record breaking time!

—If, via radio or some other process, we could only "flash" you a real impression of the frocks, suits, skirts and coats in this Alteration Sale, the Third Floor would be literally a-swarm with eager buyers on each of these last two days!

—Friday and Saturday, Remember, Are the Last Two Days You'll Have to Buy New Fall Garments at a 10% Reduction!

—Every Fall garment in stock is included at this reduction, and there's a wide array of clever, distinctive new models to choose from.

—Workmen have the Third Floor in wild confusion these last two days, for everything about the remodeling is being pushed at top speed to have it done in time.

—But the saving you'll make on one garment alone will more than repay you for the inconvenience of stepping over and around things!

Third Floor, South Building—Jacoby's

Three Well-Liked Nemo Corsets at $5.00

—They are designed to mould average and stout figures into lines of beauty and good style and all have the reducing features that have made the Nemo famous.

—The Nemo Hygienic-Fashion Institute has a big reputation for designing corsets that please the physician, as well as Madame's tailor or modiste, and these three styles—Nos. 620, 622, 626—meet every health and style requirement.

—They are of pink or white coutil, in low bust, medium or long hip style. Sizes 24 to 36.

Second Floor, North Building—Jacoby's

Silk Skirtings in a Clearaway $2.95

—The much-in-demand May Queen and Tally-Ho skirtings that have been selling right along for ever so much more.

—With such a lot of time to wear chic sports togs as one has in California, these lovely silks should be rapid sellers Friday at $2.95.

Second Floor, South Building—Jacoby's.

64x76-inch Nashua Plaid Blankets....$2.49
—An exceptionally low price for these good heavy blankets and the plaids are pink, blue and gray.

80x90-inch Spreads.....$2.49
—White bedspreads that are unusually heavy and closely woven. Wonderful values at $2.49.
Second Floor, South Building —Jacoby's.

72x90-inch Pepperell Unbleached Sheets......$1.00
—Seamless sheets from a mill that is a household word for dependability. These sheets will soon launder white and are great values at $1.00.

81x90-inch Sheets......$1.00
—"New Era" bleached sheets at a special price that will interest hotel and apartment house owners.
—36-INCH EXTRA HEAVY BROWN MUSLIN, 12½c.
Second Floor, South Building —Jacoby's.

50 Cotton Frocks Are Reduced to $2.98

75 Cotton Frocks Reduced to...............$3.98
—Ginghams, voiles, chambrays, Jap crepes.

Women's Silk Stockings (Imperfect)..........19c

75 Cotton Frocks Reduced to...............$4.98
—Voiles, ginghams, organdies, swisses.

Pink Brocaded Corsets, Sizes to 30, at..........$1.00

Jacoby's Underprice Basement—South Building.

Vice Clean-up is Started by Purity Squads.

Capt. Lee Heath yesterday morning took command of central police division, replacing Capt. A. W. Murray, and at once ordered sweeping raids and arrests by the two vice squads now under his command. During the day twenty arrests were made on charges of violations of the rooming-house ordinance and vagrancy.

Capt. Heath announced that he would attempted to clean up the city and had ordered his men to do their utmost to put in jail all persons found violating any of the moral laws of the city.

CHAPMAN LAID TO REST.

Funeral Conducted for Author and Anti-Saloon Leader.

Funeral services for Ervin S. Chapman, D. D., LL.D., author and anti-saloon leader, who died here Tuesday, were conducted at 10 a.m. yesterday at Immanuel Presbyterian Church, Rev. Hugh K. Walker officiating. The body was buried in Rosedale Cemetery.

The pallbearers were Rev. T. S. Montgomery, Rev. Guy Wadsworth, E. J. Lickley, Charles Campbell and Dr. C. C. Stephenson. The honorary pallbearers were J. G. Bullock, S. P. Mulford, J. R. Clark, E. P. Clark, former Judge Waldo York, Judge Hahn, A. B. Cass, J. H. Braly, Lyman Stewart, E. L. Doheny, M. L. Godfrey and Rev. W. S. Young.

RITES FOR BANKER.

Funeral Services Conducted for W. E. McVay, Former Official.

Funeral services for W. E. McVay, vice-president of the Guaranty Trust and Savings Bank, who died suddenly at his home, 1190 West Twenty-ninth street, Monday night, were conducted yesterday at 3 p.m. at Immanuel Presbyterian Church, Rev. Herbert Booth Smith officiating, assisted by Rev. H. K. Walker and Rev. T. C. Horton.

During the services the Bible Institute quartet and Mrs. Gail Dimmit sang. The pallbearers, all related to the deceased, were: H. W. Reynolds, J. H. Hanson, H. D. Paulin, George W. Paulin, R. B. Sumner and Edward Sumner. Interment was in Inglewood Mausoleum.

MISSING ITALIAN GIRL IS SOUGHT BY MOTHER.

The mother of Miss Maria Tomasello, who has been missing since she left the family home, 509 East Avenue 39, Monday at 4:30 p.m., asks aid in locating her daughter. Miss Tomasello is 22 years old and five feet two inches tall, weighs 115 pounds, is of stocky build, has dark, wavy hair, large, dark eyes and an olive complexion. She speaks only Italian. She wore a bungalow apron of black with white stripes, trimmed in gray; black silk stockings and black and white oxfords. She wore no hat and carried no extra clothing or money. She was last seen in the neighborhood of York Boulevard and Pasadena avenue on the night of the day she left home.

HEART DISEASE FATAL.

Inquest Held Over Body of Author Who Died in Ocean.

An inquest conducted last night at Santa Monica by Deputy Coroner Frank A. Mann determined that Frank R. Doyle, Los Angeles author, came to his death from an attack of heart disease while in the surf at the resort city Wednesday afternoon.

Mr. Doyle, who was a strong swimmer, had ventured far out into the surf when he realized his strength was failing. His call for help brought a volunteer life guard who swam to shore with the exhausted man on his back. Before they reached the beach a big wave enveloped the swimmers and the life guard realized that Mr. Doyle had collapsed. Thinking Mr. Doyle had fainted the guard called for a pulmotor and a futile attempt was made to revive the victim.

Mr. Doyle lived at 1443 Hilldale avenue with his mother and a sister. Funeral services will be conducted Saturday at 9:45 a.m. Interment will be in Glendale cemetery.

TO INVITE UTAH GOVERNOR.

The board of directors of the Chamber of Commerce yesterday decided to invite Gov. Mabey of Utah to visit Los Angeles in order to meet business men of the metropolis of the Southwest. At the recent celebration in Pahvant Valley, the Governor was present and expressed a desire to learn more of Los Angeles. It is expected that he will be invited if possible during the California flower show at Exposition Park, October 24 to 26.

The *Natural Way* of Figuring

The whole world's figuring is done with 10 numerals. That's all there is. The SUNDSTRAND Figuring Machine has 10 keys, one for each numeral. 10 are plenty. For, with these 10 keys, the SUNDSTRAND handles every kind of figure work.

Operates by the rapid touch system—one hand doing the work. It is the *natural* way of figuring.

See the SUNDSTRAND at work. Have one brought to your office for a demonstration on your own problems. There is no obligation.

H. E. Williamson
Dist. Manager
809 Van Nuys Bldg.
Phone Main 7131.

Sundstrand
FIGURING MACHINE

PUBLISHERS:
THE TIMES-MIRROR COMPANY
OFFICERS:
HARRY CHANDLER, Pres. and Gen. Mgr.
MARIAN OTIS-CHANDLER, Vice-Pres. and Secy.
F. X. PFAFFINGER, Treasurer.
HARRY E. ANDREWS, Assistant General Manager and Managing Editor.
Harry Chandler, Marian Otis-Chandler, F. X. Pfaffinger, Mabel Otis-Booth, Harry E. Andrews, Directors.

Los Angeles Times

EVERY MORNING IN THE YEAR.
DAILY FOUNDED DEC. 4, 1881—40TH YEAR.

Net average circulation for every day of August, 1921..........100,185 Copies
Net Sunday only, average circulation for August, 1921..........140,883 Copies

OFFICES:
New Times Building, First and Broadway.
Branch Office No. 1, 610 South Spring Street.
Washington Bureau, 406 Hibbs Building.
Chicago Office, 111 West Monroe Street.
New York Office, 125 Fifth Avenue.
San Francisco Office, 742 Market Street.
Paris Office, 420 Rue Saint Honore.

LOS ANGELES (Loce Ahng-hayl-ais)

MEMBER OF THE ASSOCIATED PRESS
The Associated Press is exclusively entitled to the use for publication of all news credited to it or not otherwise credited in this paper and also the local News Published here within.

THE BRIGHT SIDE.

With apple pie a la mode back at the old figure of a dime in some of our eatatoriums the folks who assert that the country is going to the bow-wows must be crazy.

THE STRIFE OF CREEDS.

Despite reports of progress, there are men and women in the world capable of doing violence and injustice in the name of religion. The sweet by and by is just about as far away as it ever was.

CUTTING THE WIDOW.

Dividends to policy-holders in life insurance companies have been cut an average of nearly 30 per cent by the various taxes levied by the government. Uncle Sam has a long reach and few can expect to evade it.

GOING FAST.

With building permits exceeding $550,000 during August the little adjoining city of Glendale again hangs out a mark for the world to shoot at. The permits in this city of modest homes reach nearly $3,000,000 thus far this year and they are mainly for bungalows. For a town of only 14,000 people in the last census this is going fast. There are few cities in America of 100,000 inhabitants that are "home-growing" like Glendale.

A REGULAR CUT-UP.

A Massachusetts man celebrated his 100th birthday by chopping wood for nine hours. But it was more of a program than a celebration because he has been doing much the same thing every day. Of course, he likes his nip and his tobacco. All centenarians who get into the papers are partial to the pipe and toddy. They never seem to realize the dangers of indulgence. If this man had not carelessly taken a drink in the spring of 1849 he might now be a couple of hundred years old instead of a mere centenarian.

SOLDIER BONUS UNCONSTITUTIONAL.

The soldier bonus in New York State which was approved by a large majority of the voters in a popular referendum has been held unconstitutional by the Supreme Court. The act provided for the issuance of bonds of $45,000,000 for the purpose of paying all New Yorkers in the World War $10 for each month of service. The court holds that this act was making a gift of the credit of the State, which was something that was expressly forbidden by Article VII of the State Constitution. If the bonus is ever paid it will have to be financed in some other way than a specific bond issue. Here is something to think about.

THE STRIKE FEVER.

Some of the railroad unions are determined to inaugurate a railway strike, regardless of conditions or probable results. Unless the strike includes every department of operation it must fail and there is no way of forcing all workers into it. Therefore, the strikers are due to lose their own jobs for the time being without much of anything else happening. Most of the strike talk is a threat against possible further reductions in wages; but there is also a demand for the retention of the principle of pay-and-a-half for overtime. This program has always made for inefficiency and delay and the road officials are unanimous in the belief that it should not be maintained. There are still a few cobblestones in the path of railway readjustment. The experiment in government operation was quite a tragedy.

SPOTLESS TOWN.

It seems to be the pitiful truth that Los Angeles cannot be regulated and governed without the maintenance of a vice squad as a part of the police service. Only a few weeks ago this group of specialists went out of action to the blare of drums. It was announced that the city could be kept stainless through the activities and co-operation of individual patrolmen. Each officer would be held responsible for indelicacies on his beat and in that way the whole town would be kept at an even and high degree of polish. So it was announced with a flourish that the vice squad would be officially dissolved. The officers retained their status as policemen, but their grouping was abandoned. They were to hunt their quarry single-handed.

Days elapsed.

Also a couple of nights.

Now go on with the story.

A policeman must be a combination of Argus and Briareus and have a hundred eyes and a hundred arms in order to keep cases on all the poker and crap games going on in a city of nearly a million inhabitants. The frailties of society cannot be unmasked by the activities of a machine of one-man power. The policeman in his uniform covered his beat. The click of the dice would be halted as he approached, but when he was safely out of hearing the gamesters resumed their unholy pastime. It is only when the officers hunt in groups and under the mask of civilian clothes that vice can be trapped and punished. So we are to have our vice squad back. Not the same personnel, perhaps, but one is capably qualified and one determined that not one guilty pinochle player shall escape. It seems to be the only way in which the city can be made safe for democracy.

LIGHT FOR THE WORLD.

There are people living in every community in this brilliantly lighted world today who have witnessed the most astonishing progress in the realm of artificial lighting.

Eighty-five years ago the tallow candle, mostly home-made, was the accepted form of lighting. It had superseded the floating wick in the fish-oil lamp of smoky and stinking memory. Not only homes but public buildings were lighted by myriads of tallow candles, which flickered and cast queer shadows and called for assiduous snuffing.

The commercial wax candle was regarded as a vast step forward. And there are still houses extant where the mighty candelabra are the chief centerpieces of adornment, hung with glittering reflecting glass.

Seventy years ago kerosene was discovered and the kerosene lamp invented. The world received the kerosene lamp with open arms—and in many remote communities it is still the best available form of lighting.

There followed the amazing discovery of gas lighting, and for a long period the installation of gas and lighting fixtures was a mark of peculiar progressive prosperity in fashionable households. But soon this, too, became general to the public, who soon ceased to marvel at its wondrous conveniences. The incandescent mantle followed, providing a strong, white light undreamed of in the youth of many folks still living today.

Then came electricity, the miraculous. The first homes to be wired for electricity, the first streets to adopt this astonishing new method, were visited in awe and wonder. The introduction of arc lights was a staggering advance on anything street lighting had ever known before.

And today in the motion-picture studios lighting has become a still more perfect and amazing thing. Light, the force and power of light, seem surely to have reached the perfection of their progress.

And not only in the studios, but in art, drama, commerce everywhere miracles of light and lighting effects are daily achieved.

And, we repeat, all this has happened in the lifetime of men and women still alive to marvel at the wonders of progress, to recall the dark ages, when light was such a feeble, glimmering thing—happened after centuries of gloom and arduous inadequate illumination.

While this steady progress in physical lighting has been taking place, well within the confines of living memory, is it not perhaps a symbol of that greater mental, spiritual and moral light which is struggling towards attainment in human consciousness—that light which is at last illuminating the sordidness and horrors of war, exposing its victories and false glamour for the trumpery things they are, casting the glorifying spotlight upon the charm of peace, casting a penetrating searchlight into the hearts of men—and making possible the League of Nations and the disarmament conference.

And just as, for progressive centuries, the rush light and the floating wick, casting their eerie shadows, were accepted by humanity as normal, so wars and hates and murky intrigues between nations were accepted as normal things.

We should not dream of countenancing the tallow-candle form of lighting today. Nothing but the most advanced methods of brilliant illumination are tolerated by us; why, therefore, should we continue to accept the dark, ill-lit ways of international politics replete with the mean shadows of old wrongs, old grievances, old spites, old revenges?

What science has done for physical lighting statesmanship must now do for mental and moral illumination and that great force of light within each one of us, in every nation of us, the soul, be brought to a fulfillment of applied radiance and transplendency.

"Enlighten our darkness, we beseech thee, O Lord."

The disarmament conference and the League of Nations are full of promise, yet they are but as the kerosene lamps which our forefathers adopted with such gratitude—and we have far to go to attain to the glory of the arc lights of civilization. And just as progress led to greater and more amazing progress in physical lighting, so, indeed, may these international aspirations lead to a diviner, nobler, more radiantly spiritual illumination of men's souls.

No longer will men, democracies, nations be content with the somber obscurities of rush-light governments and statesmanship—this great new light of international understanding and peace must, and will develop into a mighty soul illumination in which the foul things of the murky shadows cannot thrive.

The skeptics, the cynics, the pessimists may cling to their floating, stinking wicks in their bowl of fish oil; but we have seen the glorious distant arc light on the horizon and will not rest content until we have made it our own.

ONE PLEDGE UNBROKEN.

When the American merchant marine was requisitioned in 1918 to carry troops and supplies to Europe and the young men of the country were conscripted for war service the temporary shortage in labor and transportation doubled and quadrupled the cost of production.

Many men believed that the increased production costs were permanent and that prices would never again return to the pre-war level. But the publishers of The Times were not misled, knowing they were occasioned by war conditions; and in advancing the price of subscription they pledged themselves to make reductions as soon as the normal balance of supply and demand was restored. The shortage in labor and transportation no longer exists and the legitimate cost of production is steadily decreasing.

Peace profiteers are buying labor and materials for less and still charging war prices for their products, thus reaping illegitimate profits. But The Times is not among them. Its publishers, content with a fair profit, are mindful of their pledge that "a reduction will be made as quickly as lowering cost conditions warrant."

On and after September 1 the price of The Times to its regular subscribers will be reduced from $1.05 to 90 cents a month.

This lowering in price will occasion no deterioration in quality. The staff has been increased and new and notable special features will be added. The growth of The Times is keeping pace with that of the community it serves. Its telegraph service girdles the earth. Wherever history is in the making special representatives of The Times are on the ground to report the actual facts, divested of rumor and sensationalism. They are trained observers who do not magnify petty disturbances into lurid revolutions, who do not foment class and racial animosities for the sake of sensationalism.

The Times is a newspaper of character. It investigates before it publishes; but, once the facts are established, it narrates them without fear or favor. Its interest is that of the community it serves. It cannot assume responsibility for what occurs; but it can and does assume responsibility for a spirited and truthful narration of what is taking place in the world, devoid of even the suspicion of propaganda. It is never too proud or too craven to print the news, however counter it may run to its editorial policies and predictions. It recognizes that what happens is of vastly more importance than what The Times thinks ought to happen.

The Times never resorts to the practice of printing maudlin, immoral and sensational articles, pandering to the sexual passions. Primarily a home newspaper, the publishers of The Times seek to make its pages as clean and wholesome as the dwellings it enters.

Absentee owners with political ambitions who publish newspapers in various parts of the country for propaganda purposes are the curse of modern journalism. These publications form a class apart from the legitimate newspapers and are justly viewed by the public with suspicion.

FAIR PLAY FOR THE VICTORIANS.

The Victorian Age, with all that it implies in the way of ideals, is in bad odor with a certain class of writers, who regard themselves as heralding a new and superior era. This renovated world of theirs, cleansed of the accursed thing known as Victorianism, is to have no more "smugness" nor "self-righteousness" nor "dullness." At bottom, the reader finds that these prophets—they cannot be called prophets of righteousness, for they seem to hate righteousness when it assumes an air of authority—believe essentially in "having a good time" and having "sweet" and pretty things about them. Of course, others have to have this "good time," and everybody must be trained to be "jolly;" and this constitutes the Brotherhood of Man. The sisters are also in the brotherhood, with their little oaths and their cigarettes. Every tickling emotion is to be cultivated; the person who is shocked at anything is a "Puritan" and "self-righteous;" they "see no reason why anything which exists cannot also be acknowledged."

It may be conceded that the typical Victorian was too easily "shocked" and often used the word "shocking" in a conventional way. But the word has a clear and definite meaning, and people today ought to have a good use for it. Too many of the popular novels—the very best sellers—teach a vague gospel of art whose main element appears to be the improper; something that will excite a giggle. As soon as this end is sought and attained the writers have done something to kill real art and to sap the foundations of our social life. All that Plymouth Rock means to good Americans, its ideals of duty and propriety and the sanctities of life, must be got rid of in the supposed interests of beauty and art and a revolt from dullness! Readers of a best-seller—which we need not specifically name—may remember a paragraph that definitely mentions Plymouth Rock in this very connection, as embodying traditions that chill and thwart the happiness of life. Their other bugbear is capital; that must go along with the church in order that people may enjoy themselves as in a children's party. It is well to remember the fine stanzas of Archbishop Trench, embodying the spirit of the Victorian Age at its best:

O righteous doom, that they who make
  Pleasure their only end,
Ordering the whole life for its sake,
  Miss that whereto they tend;

While they who bid stern duty lead,
  Content to follow, they,
Of duty only taking heed,
  Find pleasure by the way.

The author of that very trenchant book, "Eminent Victorians," cannot be regarded as a conventionalist and a milksop. And yet Lytton Strachey's recent "Life of Queen Victoria" shows no sympathy whatever with those who gibe and snarl at the Victorian Age. Speaking of the Queen when she was at the height of her happiness and usefulness as wife, mother and center of a model court, he terms her "the embodiment, the living apex, of a new era in the generations of mankind. The last vestige of the eighteenth century had disappeared; cynicism and subtlety were shriveled into powder; and duty, industry, morality and domesticity triumphed over them. Even the very chairs and tables had assumed, with a singular responsiveness, the forms of prim solidity. The Victorian Age was in full swing."

Its monument and symbol was the great exhibition of the year 1851, the ideals of which remain intimately with us today; and we have no reason to be ashamed and apologetic in the matter. The conception and the carrying out were essentially the work of Victoria's loved helpmate, the Prince Consort. "It should contain specimens of what every country could produce in raw materials, in machinery and mechanical inventions, in manufactures and in the applied and plastic arts. It should not be merely useful and ornamental; it should teach a high moral lesson. It should be an international monument to those supreme blessings of civilization—peace, progress and prosperity."

There is no reason whatever why we should slavishly follow the manners and methods of the great Victorian Age. Much of what the Victorians regarded as kernel was undoubtedly mere shell; and it is given to us to determine these values. To fail in this discrimination and strive to impose outworn and discarded instruments upon social workers is to play into the hands of the enemy and the revolutionist. But as long as duty, industry, morality and domesticity continue to be prized it is folly to sneer at the Victorian Age. These were its distinguishing characteristics.

Do We Need More Oil?

OUR GREAT DEBT TO NATURE.

Sitting by the open fire one reflects upon the days and months and years of sunshine and all the wondrous alchemy of nature embodied in the logs that break into dancing flame, or glowing in the pictured embers as the fire dies down to graying ashes. Or, perhaps it is coal, and one's thoughts run back to the ages when saurians splashed among the trunks and foliage and now pour forth as it were "canned sunlight" for human creatures of today. In a country home one reads by the oil lamp, maybe little reflecting that this fuel, too, was made in time inconceivably remote; that he is drawing on nature's savings of stored-up carbon.

Or one turns on the ready current of electricity, and if he thinks about it at all takes it for granted as a manufactured essence, little regarding the fact that this, too, is only a different form of the same thing—nature's stored-up sunshine turned to power and sent to him over a wire. Likely as not the reader gives no thought to what is added now—the labor of men in mine and power-house.

And in the warmth of the fire and by the light of the lamp he reads. Stored fuel again. Service of men again. Prophets and kings, poets and saints, artists and philosophers and tellers of tales—decades and centuries "dead" but still speaking to anyone who will listen.

One who reflects upon these things in the comfort and radiance of his fireside, if he be of humble and grateful mind, will look up from his reading, glance into the fire where nature is pouring forth her hoard for him and offer his gratitude in the familiar: "Forgive us our debts."—[New York Evening Post.

A COINER OF WORDS.

The midwestern vernacular rolls smoothly off the tongue of President Harding. He spoke of Secretary Weeks as a "common-sensical" man. Immediately there was a flutter among the word wizards, and thoughts of "normalcy;" and, no doubt, the critics and "precisians" will burst forth into lamentations, for one may search the dictionaries in vain for any such word as "sensical."

Mr. Harding, adept in homely phrases with a punch, has not yet uttered a word whose intent and meaning did not instantly flash to the consciousness of his hearers. And what is spoken language but the audible transmission of thought from one person to another?—[Chicago Journal of Commerce.

SMALL TOWN CALENDAR FOR SEPTEMBER.

BY BESS MUNN.

September 1—Summer clean-up week. Prizes to be given by City Improvement Association for cleanest vacant lot, most orderly back yard and most attractive front yard. Mrs. Henry T. Frisbee, the Mayor and the president of the Chamber of Commerce will act as judges.

September 2—Meeting of the Program Committee of the W.C.T.U. at the home of the president. Plans for the coming membership drive to be discussed.

September 3—Band concert in the City Park at 7 o'clock. Program of sacred airs. Trombone solo, "Abide with Me," by George Chalmers.

September 4—Union Sunday-school meeting at the Congregational Church. Music by the Epworth League orchestra. Services in charge of the Philathea members.

September 5—Meeting of the City Trustees at 7:30. Paving of tennis courts in City Park to be discussed. Petition to be presented by president of tennis club.

September 6—Meeting at 2:30 of the Program Committee of the Thursday Afternoon Club at the home of the president.

September 8—Meeting of the Board of Education at the home of Mrs. Henry T. Frisbee, the chairman.

The proposal of the purchase of a furnace for the high-school building will be considered. Meeting begins promptly at 7:30.

September 10—First fall meeting of the Independent Order of Odd Fellows in Elks' Hall at 8 p.m. Report of building committee to be heard.

September 11—Street dance given by volunteer fire department. Receipts to go toward purchase of fire hats for the department. Tickets 50 cents. Everyone is urged to attend.

September 12—Excursion to Merryman's Park. Barbecue in the park at noon. Sports from 3 to 5 p.m. Given by the Y.M.I.

September 13—Meeting of the City Trustees at 7:30. Garbage contract to be awarded. Further discussion on lighting of North Main street. Petition to be presented by Mrs. Henry T. Frisbee of the City Improvement Association.

September 14—Eight p.m. Reception to the High School faculty by the Board of Education at the home of Mrs. Henry T. Frisbee. Music by the city band.

September 15—Reception to the new pastor of the Methodist Church at the parsonage. Refreshments and entertainment in charge of the Epworth League.

September 17—Meeting of the Parent-Teacher Federation at the North Main street school. Address by Mrs. Henry Frisbee of the Board of Education. Appointment of committees for the ensuing year.

September 19—Wienie bake and marshmallow roast in Merryman's Park at 8:30. Given by the members of the choir of the Congregational Church. Auto bus leaves Beckman's drug store at 7:30. Seats may be reserved by notifying Mrs. Leo Werz, phone 61.

September 21—Meeting of the City Trustees at 7:30. Report of committee on sewage disposal of recent investigation in adjoining cities. Lighting on North Main street to be authorized.

September 23—Meeting of P.E.O. at the home of Mrs. George Chalmers at 3 o'clock.

September 24—Dance in Elks' Hall given by members of the city band. Ted Henry, chairman of program committee. Music by Chalmers's jazz orchestra.

September 25—Reception by the Parent-Teacher Federation to the teachers of the grammar grades, at the home of Mrs. George Chalmers. Refreshments to be served by the pupils of the seventh and eighth grades.

September 26—Freshman rush on the High School campus at 2:30 p.m.

September 28—Meeting of City Trustees at 7:30. Increase of power and water rates by Paramount Power Company to be protested. Representatives of the company, members of the Chamber of Commerce and directors of the City Improvement Association to be in attendance.

September 29—Meeting of the City Improvement Association at the City Hall. Election of officers. Revision of by-laws and constitution to be effected. Term of office to be changed.

September 30—Meeting of the building committee of the Thursday Afternoon Club. Real estate offers to be considered and clubhouse plans reviewed. All members are urged to be present. Meeting to be called to order at 2:30 at the home of Mrs. Edward Munson on North Main street.

THEY MUSTN'T OVERDO.

A statement issued by the Engineering Employers' Federation quotes the following two regulations issued by the district committee of one of the engineering trade unions:

"Any member having so much time allowed for certain jobs shall be compelled to absorb the whole of such time on the task or be fined £1 for each offense. Members are specially requested to note this clause.

"That all members shall, as far as possible, do a fair day's work, and any member doing or enforcing more than may be considered a reasonable day's work shall be warned by the shop committee witnessing the same, and if such warning be ignored the shop steward shall inform the president, who shall authorize a committee or general meeting to investigate the case and, if found guilty, he shall be fined £1 2s 6d for each day he so continues to work, but in all cases the offending member must be summoned to attend the meeting of investigation."—[London Morning Post.

Contented Nebraska.

Nebraska still looms up as holder of "second" place for wheat production among the States. And we have our corn and hogs, cattle and sheep, oats and alfalfa, butter and eggs and a few other things to fall back on after the wheat is gone.—[Omaha Bee.

DROLL STORIES.

Both Coming Out.

Dr. Charles J. Bullock, professor of economics at Harvard, said at a Cambridge tea:

"We Americans are a simple, unassuming people. We dislike the high-flown airs of European society and we hate to see our friends aping such airs.

"In the village of Croydon Four Corners one woman said to another:

"'There will be great doings at the Peels's tonight. Their daughter, Minnie Peel, is coming out.'

"The other woman gave a dry laugh.

"'Their son, George Peel, ought to be coming out soon, too,' she said. 'His year's about up, I reckon.'"—[Detroit Free Press.

Hurt His Pride.

A Sunday-school class had been reading the story of Joseph, and the minister had come to examine the pupils. The replies to all his questions had been quick, intelligent and correct.

"What crime did these sons of Jacob commit?"

"They sold their brother Joseph."

"Quite correct. And for how much?"

"Twenty pieces of silver."

"And what added to the cruelty and wickedness of these bad brothers?"

There was no answer.

"What made their treachery even more detestable?"

Then a bright little fellow stretched out an eager hand.

"Well, my little man."

"Please, sir, they sold him too cheap."—[Vancouver Province.

It Was a Bad Wreck.

A Scotsman, anxious as usual to "make a hit," hit upon the idea of collecting old tin cans and pieces of scrap iron.

Having accumulated a good collection, he sent them to a local junk store.

Somehow or other, however, they went astray and were delivered to the wrong place.

Imagine his surprise the next morning when he received the following letter from a garage:

"Dear Sir: Your motor car to hand. We have never seen a worse smash, but we will do our best to put it together again. We send you herewith an estimate for the cost of repair and approximate date of delivery."—[Houston Post.

Youth and Age.

A woman, no longer in the blush of her first youth, was trying to overcome the reluctance of a little girl to retire for the night.

"Being 6 years old," she said, "you should go to bed at 6. When you are 7 you will be able to stay up till 7, and when you are 8 you can keep awake till 8."

The child gazed thoughtfully, with a mental-arithmetic look at the kindly face, with its crown of gray hair, and remarked: "Then I suppose you never go to bed at all?"—[Edinburgh Scotsman.

Conservative Champ Clark.

"The late Champ Clark," said a Chicagoan, "was an out-and-out American. He hated all kinds of affectations and fads. He wouldn't let you call a sitting-room a living-room or a silk hat a topper or a shoe store a boot shop. Get what I mean?

"Well," the Chicagoan went on, "I ran across Champ Clark one Sunday afternoon on the boardwalk at Atlantic City.

"'Hullo, boy, what you doin' down here?' he asked me in his hearty way.

"'I'm down here for my week-end,' said I.

"Champ gave a sneer.

"'Oh,' he said, 'something wrong with your head, eh?'"—[St. Paul Dispatch.

Absent-minded.

Many amusing stories are told of the absent-mindedness of a certain prelate whose see is on the road to Lyonesse. For example, he was traveling on a branch line in Devonshire and when the train stopped at a place where tickets are inspected he searched his pockets in vain. "It does not matter in the least, my lord," said the railway official.

"It matters a great deal," was the bishop's reply, "for how can I tell where I am going to if I cannot find my ticket?"—[London Post.

RIPPLING RHYMES.

GUNMEN.

The guys who'd kill us are running loose; they plug and drill us without excuse. Their guns are cracking throughout the land, the stiffs they're stacking to beat the band. When darkness gathers the gunmen rise and shoot our fathers and other guys; they rise by dozens, a grisly crew, and shoot our cousins and nephews, too. Their ways don't suit us, they jar our souls; they come and shoot us, then take our rolls; if they'd just rob us we might not care; alas, they mob us, with guns to spare. The bullets drizzle along the road; the law's a fizzle, cops buffaloed. The law seems able to cinch the gent who, at his table, drinks 2-per-cent; it brings disaster to that poor cuss who fast and faster propelled his bus; with paltry muckers it fills the jails; it catches suckers and misses whales. The gunmen scamper, and crime is rife; they put a damper on modern life; their tribe increases like fungus plants; they shoot our nieces and eke our aunts. I fear to travel around a block, lest shot and gravel give me a shock. In nooks and crannies the gunmen crouch and shoot our grannies—and hence my grouch.

WALT MASON.

A Mean Remark.

"Why won't married men kiss their wives oftener?"

"I dunno. I have noticed, however, that the mouse in the trap seems to lose all taste for cheese."—[Louisville Courier-Journal.

Woman's Mission on Earth.

For every woman that makes a fool out of a man there is another who makes a man out of a fool.—[Lincoln (Neb.) Star.

PEN POINT[S]

By the Staff

God save Ireland—the Iris[h] ... not seem to be able to do it.

Of course, Uncle Sam will ... look and listen before he disar[ms].

There really isn't much mark[et for] an atomizer so long as we hav[e] grapefruit.

A woman is only a woman, b[ut a] good cigar is 15 cents. With [apolo]gies to Kipling.

Another to be added to the li[st of] Edison questions: "Where is ... wandering boy tonight?"

Los Angeles not only needs a ... jail, but a larger one on accou[nt of] the ravages of prohibition.

It has always been our idea ... a pair of clean, white hands ... better than soiled, white gloves.

President Harding wears a ... shoe. Placards announcing this ... ought to be posted in the Fe[deral] Building.

Statistics show that the av[erage] income of the class of 1911, C[hicago] University, is $5733. They mu[st be] in the grocery trade.

A speeder before a local ... said he was trying to make ... when caught exceeding the ... The court gave him ten days.

Jazz may be going out, but as ... as the boiler works continue ... in operation we shall not have ... relief from the blows of sound.

It has been discovered that ... universe is much larger than ... supposed. This ought to give ... September brides plenty of roo[m to] move about in.

We note the passing of the ... grinder. But it was always be[tter] to have him pass than to re[main] rooted in one spot for any cons[ider]able length of time.

Gen. Wood refuses to talk a[bout] his appointment as Governor of ... Philippines. He learned by hi[s ex]perience in Chicago that too ... talk is entirely too much.

Optimistic oil men will bore ... the fluid in England. They ... probably learn, after many ... ments and much money put in ... holes, that oil is where you find ...

Astronomers say that 5000 ... can be seen with the naked ... That is too small an estimate ... the number to be glimpsed ... Broadway almost any sunny ... noon.

Premier Briand is in favor ... lowing no limit to parley at the ... armament conference. This will ... viate the necessity of anybody ... ting on the boiler to prevent an ... plosion.

The kiddies are counting the d[ays] until September 12, not with ... but with grief, for on that date ... local schools will open for the ... term. Vacation is entirely too ... in their opinion.

President Harding has been ... to name a woman as a member ... the American delegation at the ... armament conference. One obj[ection] to this is that it would prolong ... deliberations of the body.

President Harding will enter ... Washington newspaper men's ... tournament. But he will find ... his experience in "jeffing" on ... imposing stone in the office of ... Marion Star will not help him ...

An economic agreement betw[een] Italy and the Russian soviet is al[ready] ready for conclusion. The le... allowing trade between Russia ... the balance of the world is wo... Trade follows the flag of all na[tions].

Atty.-Gen. Daugherty is wo... as to what to do with the mill[ions] of dollars' worth of whisky se[ized] and in the hands of the prohibi[tion] agents. We might suggest a re... for its disposal: Give the ... hounds a chance.

Golf is the rage this summer ... there are more players than ... in evidence on the links in this ... and vicinity. But the ranchers ... complaining that their calves ... swallowing the balls sent out ... bounds by the players.

President Harding is a kind-he[art]ed man. With Hughes in the Ca[bi]net and Taft on the Supreme C[ourt] bench he is caring for all of the ... publican candidates for the P[resi]dency since 1908. Nothing like ... ing out for one's friends.

The proposition of securing ad[e]quate accommodations for the lo[cal] postoffice is one that is stump... the authorities both here and ... Washington. It is all very well ... order that a "suitable site" be ... cured "at a low rental," etc., ... how are these things to be do[ne]? The government had an opportu[nity] to secure a building just suited ... its purposes and right where ... ought to be for the handling of ... mails by the railroads that co... here, but the tender was ... nently turned down. The next ... is something next, as the say[ing] goes.

HIS SECRET GARDEN.

In his heart a garden grew;
A secret place no one knew;
But now and then fragrance rare
Betrayed a rose growing there.

In his heart, this garden fine,
All flowers seemed divine;
So enchanted in a way,
All were blooming every day.

In his heart, his garden seemed
Refuge sweet for hopes he
  dreamed:
All the love he'd planted long
Had bloomed, at last, into song.

HOMER FORT.

...IDAY MORNING

CROWD ENJO... BOWL CI...

Thousands Acclaim ... Up, First-Class S...

Money Raised Will ... Pay Stadium's D...

More Than Two Sc... Delight Big Thr...

CROWD ENJOYS BOWL CIRCUS.

Thousands Acclaim It Bang Up, First-Class Show.

Money Raised Will Help to Pay Stadium's Debt.

More Than Two Score Acts Delight Big Throng.

The society circus at the Hollywood Bowl yesterday was a first-class bang-up show. Several thousand people saw it and pronounced it good. It was held to raise money to pay off the indebtedness on the Bowl.

The circus started with a long parade which wound through the streets of Hollywood and thence to the Bowl. Arriving at the Bowl at 1 o'clock the "Greatest Show on Earth" began.

All the hokum going to make up a circus was there. At the entrance were the ballyhoos telling of the unparalleled marvels of the side shows, dark-eyed seers who could tell the future but discreetly kept still about the past, lemonade stands, picture post cards, hot-dog vendors, peanut merchants and bands, all of which gave the true circus atmosphere.

In the center of the Bowl was the ring with its ringmasters, Lionel Belmore, William Worthington and Dwight Crittenden. These three presented each feature act in its turn and cracked their several whips with ringmaster-like precision. Buck Massie, showman with the announcing voice de luxe, told the crowds in a few choice words what it was all about.

The events in the ring consisted of a number of acts by show horses belonging to the society people of Hollywood—dancing horses, hurdlers, bucking broncos and racers. Then there was a race between horses ridden by Misses Margaret Axelgard, Margaret Connable, Cecilia De Mille, Nancy Adams, Peggy Cartwright and Master Dick Cartwright. The race was won by Peggy Cartwright with Miss De Mille second.

Music was furnished by the Greater Los Angeles Band and the Hollywood American Legion Band. The other events in the main arena were:

American Legion Band of Hollywood; Priscilla Morgrage Geiger and party riding; Allen Russel, riding in ring, coach and four; Reginald Douglas, high jumps; Peggy Cartwright, bareback riding; Charles Griffis, bicycle race and tilting; Mrs. Maurice Demond, Gaston Glass, riding; Doris Race and True Boardman, fencing; Jack Donavan, trained dog and parrot; Roy Atwell, society clown; Pantages specialty; Joe and Vera White, Australian acrobatic artists; Doris Race, hurdling; Lee Duncan, with his high-jumping Rin Gin Gin, German police dog, which served behind the Hindenburg lines; Margaret Axelgard and Peggy Cartwright, race; Billy Sickner and John Eyerman, elephant act; Charles Happy Hawks and Newell Tasker; Master Newton Hall, English dude; Walter ("Bump") Adams, clown; Billy Sickner, rube clown; Arthur Paul and Bump Adams, Roman rings; Arthur Paul and Herman Glass, clown, Roman rings; George Wackerbarth, Bob Deamateis, Alex Mestan and "Bump" Adams, tumbling; Albert Bevan, Edward Goodman and Alfred Martin, feats of strength; Jack Allman, trained snakes; "Teddy," famous moving-picture dog, and his owner, Joe Simkins; animals from Universal studio.

One of the features was the stand where the songs of Carrie Jacobs Bond were sold. This was in charge of Mrs. Carlos Hardy. Mrs. Theodore Roberts and Mary Miles Minter arrived during the afternoon, and with Mrs. Bond, sold music for the benefit of the Bowl.

Looking On at the "Society Circus."

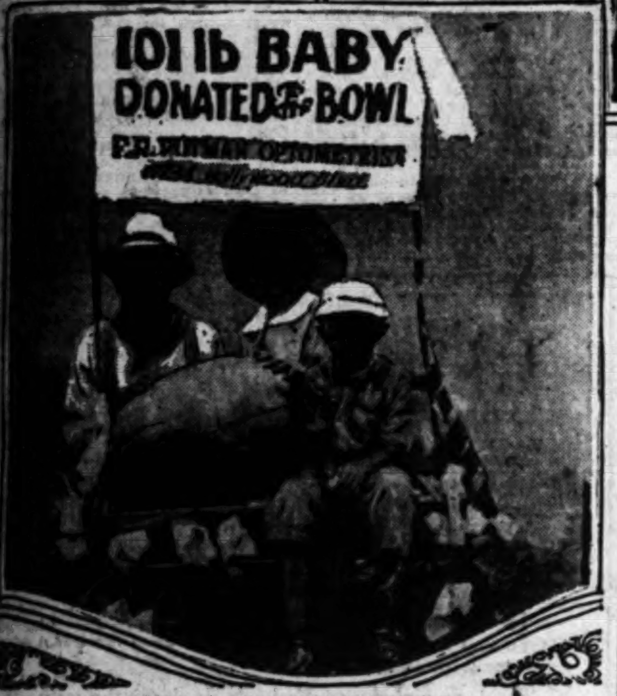

Offering a Study in Black and White.

...Darlington is the winsome maid on the right above. The other girl is Mildred Otten. Frank Putnam, Pauline Umbenhour and A. Harrison comprise the group about the 101-pound juice producer that is to be raffled off for the benefit of the cause.

Showers Check Santa Barbara Forest Fires.

[EXCLUSIVE DISPATCH.]

SANTA BARBARA, Sept. 1.—Precipitation in Santa Barbara for the first rain of the season, which started before daylight today, amounted to a fraction of an inch. In some places there was little more than a trace. Light showers extended over the county.

Forest fires in the Santa Barbara reserve are under control tonight, and Forest Supervisor T. W. Sloan says that within twenty-four hours all danger will be over.

Showers during the early morning and through the day have effectively checked the flames, making it possible for the fire-fighting forces to extinguish the eastern edge of the San Marcos blaze and to check all others.

LOS ANGELES WOMAN IS GIVEN PROMOTION.

MISS C. A. BOWLER IS FIELD AGENT FOR GOVERNMENT HYGIENE BOARD.

Miss Alida C. Bowler, field agent for the United States Interdepartmental Social Hygiene Board, for the past few months in charge of the Los Angeles office of the department, has been appointed field representative in charge of the Eighth District, according to announcement made yesterday by Dr. Valeria H. Parker, executive secretary of the board, now in Los Angeles.

The Eighth District is composed of California, Nevada and Utah, and has in its jurisdiction all the Naval Stations and bases in California and all the army posts and forces in California and the other two States.

The appointment of Miss Bowler was made shortly after the departure from here of Dr. William Edler, some months ago. No definite announcement was made by any official of the board until Miss Bowler had an opportunity to confer with the heads of the department. Miss Bowler's acceptance of the position was conveyed to Dr. Parker a few days ago and the appointment officially made public.

Miss Bowler is well known in California and Eastern States for her activities in social welfare work. She was with the American Red Cross in Bulgaria, Rumania and other parts of Europe, has been connected with sociological researches in this country and has taught psychology in connection with social welfare.

Through the different agents and offices of the board in California, Nevada and Utah, Miss Bowler will keep in touch with the vice conditions in her territory as they affect the soldiers and sailors, and will co-operate with the city, county and Federal authorities in law enforcement and educational activity.

ORIENTALS ON WAY HOME.

Immigration Inspector Parker went north on the steamer President yesterday, with nineteen contraband Chinese and Japanese, who will sail from San Francisco tomorrow for their native land. Of the number, Imperial county contributed ten; Los Angeles, eight, and San Diego county, one.

JEVNE'S Bread

"The Name Sustains Every Claim"

It takes facilities to make good bread

H. Jevne Co. has these facilities

Jevne's traveling oven with uniform heat control

STORE OPEN ALL DAY SATURDAY

"The House of Fine Linens" Coulter Dry Goods Co. FOUNDED 1878 "The House of Fine Linens"

Seventh Street at Olive

The Season's Finest Silks in These Underpriced Groups

At $1.95 Yard

Values to $3.50 a Yard

36-inch Tricolette
36-inch Brocade Silks
36-inch Novelty Satin Linings
35-inch Check Taffetas
35-inch Tiny Checks
35-inch Satin Supreme
36-inch Georgette Crepes
40-inch Crepe de Chine (Black and Colors)
36-inch Plain and Stripe Mignonette Silks (black, dark colors, sports shades)

(Second Floor)

At $2.50 Yard

Values Double and More

40-inch Sports Plaids
40-inch Checked Tally-Ho Silk
40-inch Stripe Sports Silks
40-inch Novelty Canton Crepes
40-inch Baronette Sports Satins
40-inch Sports Queen Satins
35-inch Clan Surah Plaids
35-inch Checked Taffetas
30-, 36-inch Novelty Lining Satins
36-inch Satin Phoenix
40-inch Crepe de Chine (Black, White and Colors)

(Second Floor)

World-Famous Toilet Preparations Come to Coulter's

HUNDREDS of New York and Chicago patrons of

Mme. Huntingford

will be glad to learn that her inimitably good preparations are henceforth to be found exclusively in Los Angeles at their favorite store—Coulter's.

Scalp Food (tubes)......75c
Scalp Food (for gray hair) 75c
Cleansing Cream $1.00
Special Shampoo Soap 30c
Bleach Cream $2.00
Tissue Builder $2.00

(Main Floor)

Special Sale White Woolens

NOT in a number of years have Coulter assortments (always comprehensive) been so complete.

Eight Good Numbers

36-inch White Albatross or Nuns' Veiling, yard $1.25
42-inch Cream Serge, yard..$2.50
35-inch Henrietta (cotton chain), yard.........$1.00
56-inch Novelty Suitings, yard $6.50
46-inch Tricolette..$3.50
54-inch Serge, yd...$4.00
54-inch Tricotine, yard, at ....$8.00 and $8.50
58-inch Cricket Cloth at, yard $5.95

(Second Floor)

Plaid and Stripe Woolen Skirtings

EVERY one a weave new this season; cloths selling readily at $5.00 a yard, in navy, browns, tans, white and black—surah, prunella and velour weaves. **$3.95**

Heavy Coatings Greatly Reduced

54-inch heavy Bolivia Coatings; taupe, brown, gray, navy, black; elegant materials; special, yard $6.95

Silvertone Coatings, 54-inch width; good colors; yard, at $6.95

Homespun Coatings, 54-inch width; good colors; yard at $1.25

Frost Glo Coatings. 54-inch width; good dark shades; yard $6.95

Wool Velours, in full color assortment and black; at, yard $3.50

(Second Floor)

All-Wool Velours 54 inches wide; in dark, rich colors; special, yd. $3.00

Plaid Back Coatings 54 inches wide; special, yard $5.50

Diagonal Coatings 54-inch width; dark colors; special, yard......$3.50

(Second Floor)

New Outing Flannels for Fall Arrive

UNUSUALLY good quality characterizes them, and lower prices. White and colored outing flannels, for pajamas, nightgowns, infants' and children's skirts and diapers. Widths 27 and 36 inches.

Yard.............15c, 20c, 25c, 35c and 40c

White Wool Flannel—for infants' and children's bands and skirts; particularly good values at..............75c to $1.75

Hemming for babies' use done free on regularly priced goods.

(Second Floor)

Novelty Jewelry and Neckbeads $1.00

THE assortment includes beads of all descriptions; jet hatpins for ornamental use; earrings, bar pins and brooches.

Boston Bags

Of leatherette; black or tan; strong and durable; special *$1.95*

(Main Floor)

Buy Dress Cottons Away Below Value

Flaxon Suiting

A 50c cotton weave in white and colors for summer garments; all new; yard......19c

Dress Percales

36-inch width; white and colored grounds in new checks of all sizes, and polka dots; special, yard 35c

Striped Voiles

40 inches wide; silk striped; new patterns, new colors; reduced from $1.50 to, yard..75c

Dress Voiles

Dainty figured in small patterns of light and dark tones; 59c voiles, yard..........25c

(Second Floor)

Coulter's—Seventh Street at Olive *Seventh Street at Olive—Coulter's*

FOR COMMISSIONER.

Federal Judges Act on Naming of Successor to Leovy.

U. S. District Judges Trippet and Bledsoe are preparing to make recommendations to President Harding regarding the appointment of a successor to the late George J. Leovy of San Diego, who, from last June, until his death, was United States Commissioner in that city. He became ill with heart trouble after serving but a month as commissioner, and died last Saturday. Commissioner Leovy was 62 years of age, and came to San Diego thirty-four years ago from Virginia, where he spent most of his early life. He practiced law in Los Angeles from 1895 to 1905, and was associated here with William J. Hunsaker. During his life in this city, Mr. Leovy was a special editorial contributor to The Times. Of his three sons and five daughters, James G. Leovy is a Deputy City Attorney of Los Angeles. Commissioner Leovy was a charter member of the University Club of this city.

Despite his advanced years, Mr. Leovy gave up his law practice when the United States entered the World War, and served as a lieutenant in the Navy until the armistice was signed.

MUST FACE DRIVING WHILE DRUNK CHARGE.

Thomas Thornton, an attorney of Glendale, was held to answer yesterday by Justice Lowe of that city on a charge of driving an automobile while intoxicated on July 27. The defendant, without objection by the prosecution, represented by Dep. Dist.-Atty. Heinecke, was released on his own recognizance.

OSBORNE DUE HOME SOON.

Congressman Osborne of Los Angeles will reach the city on the Lark at 9:30 a.m., September 27, returning from Washington via Portland, according to word received yesterday by the Chamber of Commerce. He will be met at the depot here by a committee from the chamber.

MISPLACED PUBLICITY.

No Government Motor Vehicles for Sale, Asserts Quartermaster.

There's nothing like publicity when you have something to sell, but when you haven't First Lieutenant R. G. Thorp, quartermaster, Coast defenses of Los Angeles, has found it is a great nuisance.

For three months his office has been receiving inquiries, hundreds of them, about the sale of government-owned motor vehicles. They come from all points south of Fresno, by mail, telegraph and long distance telephone.

As near as Mr. Thorp can learn, a newspaper somewhere in California—he never has learned where—printed an advertisement to the effect that the government had automobiles for sale. It was kind of the newspaper, the quartermaster thinks.

"The War Department at this post or any post in the Western Department has no motor vehicles for sale," Mr. Thorp said yesterday.

FLEET IS DUE SOON.

Navy Ships Scheduled to Arrive in Harbor Next Friday.

The Pacific Fleet is due to arrive in Los Angeles Harbor next Friday, according to advice received yesterday by the Chamber of Commerce.

The committee on entertainment and the committee of military and naval affairs of the chamber have been requested by the board of directors to provide some sort of suitable program for welcome of the ships.

It is expected that most of the boats in the fleet will remain in the harbor for some weeks at least, as they are scheduled to participate in the Cabrillo celebration October 14, 15 and 16.

VETERAN SEEKS WORK.

B. Courney, 552 Eva Terrace, whose arm was crushed yesterday, is seeking light work for three months until the wound is healed. He is an ex-soldier.

Rerouting of Temple street Cars Urged.

The Northwest Improvement Association has petitioned the Board of Public Utilities to order the rerouting of the cars of the Temple-street line of the Los Angeles Railway south on Spring street into the heart of the business district. Patrons of the line, the petition of the organization states, are inconvenienced by the necessity of transferring to southbound cars at the present terminus of the Temple street line, which is at Temple and Spring streets. Chief Engineer Osborne will investigate and report to the board.

SEEK BANDIT PAL.

Police Quiz Prisoner in Effort to Capture Asserted Companion.

Police yesterday continued to question Clyde Higginson, 19 years of age, held in the City Jail on a charge of highway robbery, to learn the name of a second youth said to have been with him when they held up and robbed several persons.

Higginson was arrested late Wednesday night after the hold-up of Frank A. Robertson, a night watchman. During the hold-up Robertson was shot in the side. On the way into the Receiving Hospital the injured man saw and recognized Higginson and caused his arrest.

DOOR SMASHED DOWN AND HOUSE LOOTED.

Smashing down a rear door in the residence of Mrs. Hanna Brown at 203 South Gramercy Place late yesterday afternoon, burglars made their way into bedrooms and the dining-room and looted drawers and clothes closets of clothing, silverware and jewelry valued at about $600, according to a report made to the police last night.

Santa Fe Road Steadily Adds to Shop Force.

W. H. Brewer, assistant to the general manager of the Sante Fe, last night confirmed reports from San Bernardino to the effect that the company has been steadily augmenting its mechanical force at its shops there.

Under the plan of re-employment the force will be brought up to 1950 men at San Bernardino, the largest number ever employed in that department there. Approximately 1300 men have been recalled to service within the last five weeks. Those who were employed in October, 1920, are being given preference.

ESPEE CHANGES MADE IN FREIGHT OFFICES.

H. C. HALLMARK TO LEAVE POST HERE FOR POSITION IN SAN FRANCISCO.

Important changes in the general freight department of the Southern Pacific and directly affecting the general freight offices in Los Angeles as well as at the other points in the system, were announced at San Francisco yesterday by G. W. Luce, general traffic manager for the company. The changes are caused by the resignation of T. A. Graham, assistant freight traffic manager, who has become general manager of the Pacific Mail Steamship Company.

The order transfers H. C. Hallmark, general freight agent at Los Angeles, to succeed E. W. Clapp as general freight agent at San Francisco. Mr. Clapp becomes assistant manager under Manager Luce at San Francisco, and will have charge of the district south of the Bay City.

Mr. Hallmark's successor as general freight agent here is J. T. Saunders, an assistant general freight agent at San Francisco. G. J. Blech, assistant general freight agent here, succeeds Mr. Saunders. Several other changes and transfers have been made necessary at Portland and other cities served by the system. Messrs. Clapp, Hallmark and Saunders have been in the service of the company a number of years and all, during that service, have become well known in Los Angeles railroad circles.

SUNDAY TO SPEAK.

Noted Evangelist to Appear at the Temple Baptist Church.

A regular Billy Sunday service will be held at Temple Baptist Church Sunday, with Mr. Sunday present and in action, according to Dr. J. Whitcomb Brougher, pastor of that congregation, who returned Wednesday from a lecture tour of sixty-three days through the East. While in Olean, N. Y., Dr. Brougher spent a few hours with his son, Rev. R. M. Brougher, who was returning from his vacation at Silver Lake, N. Y.

INCORPORATIONS.

Western Seaboard Oil Company; incorporators, W. S. McKee, J. W. Lonn, W. C. Bramham, W. B. Swan, Elton R. Clark; capital stock, $300,000; subscribed, $5.

Bay Cities Transit Company; incorporators, Fred Walker, J. E. Anderson, H. M. Thompson; capital stock, $50,000; subscribed, $3.

Hicks Dovetail Lath Company; incorporators, William D. Hicks, Enon E. Wikholm, Edmund P. Morsaint, Leroy H. Smith, Clyde Woodworth; capital stock, $100,000; subscribed, $500.

AUTOMOBILES ARE SOLD.

United States Marshal Walton yesterday sold the following automobiles that had been seized by the government in libel proceedings in local whisky cases: an Oldsmobile to V. Snyder, for $570; Oakland, Robert Schrader, $310; and Dodge, L. Grobman, $450. The machines brought all they were worth, in the opinion of experts.

The People and Their Daily Troubles

Elizabeth Jordan's Column

HOT WEATHER LIVING

"It's odd how unintelligent most women are during the hot weather," said a leading specialist, the other day. "The mother of a famiyl, if she has any common sense, can keep her family as well and almost as comfortable when it is hot as when it is cold. But she has got to use common sense—and it's simply amazing to see how rarely she does it.

COOLING OFF THE HOUSE.

"Take the question of the house temperature, for example," he went on with increasing animation. "The idea of the average woman is to throw open all the windows and let the sun blaze into the house all day. She thinks she is creating a circulation of air. What she should do, of course, is to thoroughly air the house during the early morning hours, before the sun is high, and then to close all windows which the direct sun rays can enter, and draw the blinds. She will get her air through the other windows, but she should keep the whole house pretty dark during the blazing hours. As soon as the sun goes down she can threw open all the windows again and get the evening breezes—if there are any. Of course she must clear the house of heavy curtains and rugs.

HOT WEATHER MEALS.

"Next to the question of air is the question of food and drink. As to the latter, she should entirely cut out tea and coffee from meals, except at breakfast. Of course, if the family insists on iced tea or coffee they can be served, but lemonade is much better. The water should be cooled in a big bottle in the ice box, and not served with ice in it. The indiscriminate drinking of ice water is one of our national evils. The prohibitionists ought to get after it.

"As to food, meat and rich desserts must be cut out entirely during hot weather. Fish can be eaten, and chicken, if one can afford it, and a lot of fruit and fresh vegetables. Care must be taken, however, not to load the system with acids. Melons for dessert are fine if one can digest them, but they should not be eaten with ice cream. Peaches are good, too, and apples are best of all—especially when cooked. Macaroni and spaghetti are good substitutes for meat, and a nice omelet, with salad and frozen custard pudding is a fine dinner for any family. Eggs are reasonable now, and they can be appetizingly cooked in a dozen ways.

"Then there comes the question of clothes. Put on as little as the law allows, but look out for sudden changes in the weather. All through last month's terrific heat the only garments of my three-year-old son were sandles and a wide straw hat. He played out in our back garden all day long, and was as healthy as a young Indian.

"The women of the family should abandon their corsets when around the house, and should wear the lightest weight corsets outside. Corsets are the hottest garments known. Make each member of the family take a cool tub bath every morning with a little sea salt in it.

"If women would do all this they and their families could forget the hot weather."

Copyright, 1921, by Elizabeth Jordan.

No extra cost; no extra words; all extra quality. Instead of saying "corn flakes" say—

Post Toasties
—best corn flakes

It's an extraordinary fact that this extra precaution is actually followed by particular people.

Making More Money.

Follows Individual Fad and Brings Into Being a Big Paying Business.

ANALYSIS of the ways in which different people have either added to their original income or have succeeded in making an entire living for themselves shows that one of the most profitable of all is to capitalize some hobby which they had taken up merely as a means of recreation and without any idea of a monetary return. In the first place, a man or a woman with a hobby usually learns more about it than even a deep student of the subject and, secondly, they are apt to spend more time and trouble in developing the fine points of the art in which they are interested.

Take the case of John R. Simpson of Chattanooga, Tenn., for example. Simpson had been interested in butterflies for years before he gave the slightest thought to utilizing the gayly colored beauties as a means for increasing his income. In fact, if any one had suggested such a thing, Simpson would probably have replied: "But who would buy them? Of course, there are some rare species that would find a ready market, but I'd rather keep those in my own collection. No, there's nothing to butterfly collecting except the thrill of the chase and the love of beauty."

Then, one day, Simpson chanced to see a locket displayed in a jeweler's window—a silver locket covered with enamel in which several tiny butterflies were imbedded. And the price tag made him rub his eyes in wonder. Surely the silver wasn't worth anything near that figure and the work on the trinket was hardly worth mentioning, for, with the necessary foundation, he could duplicate it in an hour. So, returning home, Simpson experimented with butterflies mounted in various ways and on a number of different objects. He made trays and hatpins, lockets and watchfobs, and he found a ready sale for every one of them, particularly when he added dried flowers or grasses to complete the background. In short, he painted with natures' own colors and the result was so unique and striking that almost before he realized it, he had laid the foundation for a real auxiliary business.

LETTERS TO "THE TIMES."

The Library Site.

LOS ANGELES, Aug. 31.—[To the Editor of The Times:] In an article entitled, "Answers Park Site's Critics," in The Times, of August 28, Mr. Luther A. Ingersoll quotes a part of our letter to the library board stating objections to the use of Pershing Square for the library site. Mr. Ingersoll points out that his plan of locating the library and rearranging the walks, "positively increases the sitting and breathing capacity of the Square more than one-third its present capacity." All this may be true; for the arrangement of walks and seats in Pershing Square is absurd, as viewed from getting the maximum seating capacity in the park; but the inference that placing a library in Pershing Square creates increased availability for seats in the Square in park-like surroundings is entirely misleading.

Does Mr. Ingersoll believe that by adding one-third to the present seating capacity of Pershing Square that he will have solved the pressing problem of providing open air breathing spaces for this congested section of Los Angeles, present and future? Will he not kindly illustrate his point, by estimating the maximum seating capacity of Pershing Square, according to his plan of adding walks around the entire inner margin of the Square, leaving the diagonal walks and seats as at present, and then tell us how great a loss in seating capacity would result in locating the library within the Square? Such a comparison would clearly show the actual seating loss between Pershing Square as a scientifically designed Square, as contrasted with Pershing Square as a public library site. Imagination alone must sense the loss that would follow in the changed character of Pershing Square when a massive building rises up in its center to dwarf the trees that give this Square its special charm.

Mr. Ingersoll in his article criticises those who object to placing the library in Pershing Square because the library board "want practical constructive suggestions, not dissertation that goes nowhere." In presenting his case that Pershing Square would make a fine library site (which, indeed, no one will deny except for the increased congestion that would undoubtedly center there) he fails to grasp the undoubted need that must come to our future city of preserving every square foot of Pershing Square as a breathing space for those who, in increasing numbers, may desire to sit under her trees, and for those who, each day, will pass through this square as a short cut in our congested district.

No greater "practical or constructive suggestions" can be laid before the library board than to point out the very real service, and the ever increasing service, that Pershing Square is to our community, and to point out the false economy for our city's future welfare of encroaching upon our only sizable downtown square in order to give the library a free site. Almost every large city is purchasing, or has purchased at tremendous cost, breathing spaces of park-like character in its congested districts, and that Los Angeles should consider the sacrifice of a part of Pershing Square, without providing a quid pro quo, seems inconceivable.

The great outstanding truth is that Los Angeles, even with Pershing Square is inadequately provided with downtown squares; and that she needs a comprehensive city plan to guide her future and to point out the place that our Public Library should occupy as a part of a cultural center. Surely our City Planning Commission must soon break its silence on so important a problem in city planning as is before our library board, and take the opportunity of presenting a real program for Los Angeles that would arouse our citizens to a realization of our city's shortcomings in parks, boulevards, and civic centers. Until such a comprehensive city plan, or program, is studied out to guide our city's growth and needs it would be wise to delay the selection of our Public Library site; while to seize Pershing Square, our only centrally located park, in order to provide a public building site can only be explained on the ground that expediency and false economy speak louder than the voice of far-sighted city planning.

Los Angeles is today suffering from a haphazard location of public buildings which cannot, by any stretch of the imagination be called a happy civic center, and it is to be hoped that the selection of the library site may be the logical first step of a big plan so essential to our great city.

GEORGE D. HALL and W. D. COOK, JR.

Upholds Science.

LOS ANGELES, Aug. 30.—In a recent issue of your valued paper N. W. Philbrook assumes to criticise Dr. Eliot, president of Harvard University, and I will venture to mildly criticise Mr. Philbrook's position He blames Dr. Eliot for wishing to do away with the unreasonable stories of creation, miracles, etc., but later admits that belief in these things is not essential. Then in belief or disbelief in these things does not matter, as he says, why not eliminate them, or relegate them to the realms of mythology where they belong, instead of insisting the people believe them to be literally true, as most orthodox churches do as a test of membership? This keeps thousands, I venture to say, from fellowship and from whatever good they might derive from having connection with them.

Four days later—August 20 Mr. Philbrook writes again, and in the course of his remarks refers to "the vain babblings of science, so-called," and says they have never brought forth anything but moral bankruptcy. "Evidently he has but a vague idea of what science really consists of. One clause in Webster's definition reads: "Truth attained by a course of methodical study; that which we know deductively or inductively; knowledge of laws, principles and relations; learning." We might sum up in a word: "Accurate knowledge." But what of "religion," so-called? The meaning has been more or less hazy, but the devotees have arrogated to it—or to themselves rather—the right to reveal the past and future, to explain and account for all phenomena by word "God," and of whom they have a still more vague conception, but speak of him as apart and external to the universe, and as having brought all into being by special creation; whereas science learns that God is immanent in Nature, that there is a gradual and continued growth everywhere, that man has never fallen, but has always been struggling upward in conformity to God's eternal law of growth, and development. That we need true (and not pseudo) religion, which is of, by and for the heart and conscience, not to supplant science and philosophy, or save our souls from a mythical hell, but to teach us to deal justly, to love mercy, walk humbly; and to develop our souls so that they will be worth saving.

J. R. YOUNG.

Voting and Citizenship.

LOS ANGELES, Aug. 31.—[To the Editor of The Times:] As a lawyer and a citizen, let me advise the lady who, judging from her communication in the paper this morning, seems frightened by the proposal of W. B. Roberts to father legislation compelling women to vote, that such a law is repugnant to the letter and spirit of our Constitution, and could not be enforced. The right of American citizens to vote cannot be denied, but to compel a citizen to vote would be an act of tyranny characteristic of the policy of that reign in government against which our forefathers rebelled and which rebellion unexpectedly resulted in a government founded upon those very principles of resistance.

But we note the lady states that she not only does not want to vote, but she does not want to take any interest in politics. If she will pause and reflect a moment, she will recognize that by this very protest she has filed against the overzealous proposal of Mr. Roberts, she is taking an interest in politics, and a mighty fine interest. Thousands have read her letter with amusement and pride. Her fine, independent spirit has aroused a like but weaker spirit in thousands of your readers.

But does she recognize the fact that there is honor in service, and that more important than any vote, is the interest one takes in public questions and in public servants? That this interest may be more intelligent and sincere than some voting? In fact, I am quite confident that her robust common sense and her wholesome domestic tastes make her a better citizen than most of the women who vote.

I might go further and say that there are some citizens, women as well as men, who remind one of the people that Longfellow calls "dumb, driven cattle," people who put more importance upon their vote than what they are voting for. Such a citizen cannot be "a hero in the strife"—cannot make a psalm of life—because they not only lack all qualities of leadership, they are "cattle" because they are easily led, because they are lacking in the courage of their own convictions. There is no honor in such service. Such people belong to that class of citizens who think they are compelled to vote in order to retain their citizenship.

It is in this respect that Mr. Roberts errs. He drives such citizens into the notion that voting, rather than our constructive interest in public questions and public servants, determines our patriotic citizenship. Our interest may prevent us even registering in a matter in which we think voting is useless or in which we are not qualified to vote, because the subject is so intricate we cannot understand it.

CHARLES M. STREET.

QUESTIONS ANSWERED

[Any reader can get the answer to any question by writing The Los Angeles Times Information Bureau, Frederic J. Haskin, Director, Washington, D. C. This offer applies strictly to information. The bureau cannot give advice on legal, medical and financial matters. It does not attempt to settle domestic troubles, nor to undertake exhaustive research on any subject. Write your question plainly and briefly. Give full name and address and inclose 2 cents in stamps for return postage. All replies are sent direct to the inquirer.]

Question: How far is it around the world by airplane? C. G.

Answer: The distance around the earth by airplane would differ, according to the latitude. The practical route from New York via San Francisco, Honolulu, Yokohama, Shanghai, Rome, Paris, London, back to New York, is about 22,856 miles. The only part of this trip that has not yet been traveled by airplane is the 6237 miles from Yokohoma to San Francisco.

Q.: What counties are included in the Parliament of North Ireland? W. B.

A.: Antrim, Armagh, Cavan, Donegal, Down, Fermanagh, Londonderry, Monaghan and Tyrone are the counties represented in the Parliament of North Ireland.

Q.: What is the benefit derived from yawning? C. E. S.

A.: The Public Health Service says that yawning restores the equilibrium of the air pressure between the middle ear and the outside air. The result is often a feeling of relaxation.

Q.: Please give the full name and age of the King of Siam? H. W. L.

A.: The present King of Siam is 40 years of age, having been born on Jan. 1, 1881. His full name is Chao Fa Maha Vajiravudh.

Q.: Could you tell me what the large dial on the top of the foremast on our large battleships is for? J. M.

A.: The Navy Department says that this dial is used for target firing. It is a comparatively new device.

Q.: Do cabbages grow as high as ten feet above the ground in Jersey, Eng.? H. D. A.

A.: The Department of Agriculture says it is true that cabbages grow as high as ten feet from the ground in Jersey, Eng. These are not the head cabbage variety, as in this country, but are forage cabbage varieties. These tall cabbage plants are called Jersey kale, or cow cabbages.

Q.: I would like to know whether mercury is a conductor of electricity? W. D.

A.: All metals are conductors of electricity to some degree. Mercury, being a metal, is also a conductor of electricity.

Q.: Who would be addressed regarding a case in which a pardon by the President is desired? W. T. K.

A.: The attorney in charge of pardons in the Department of Justice takes charge of all applications for executive clemency, except in Army and Navy cases.

Talking to Himself.

Little Frank had been [illegible] never to ask for things to eat [illegible] when he accompanied a neigh[illegible] the drug store the other eveni[illegible] had to do some thinking. On [illegible] turn home he was eating f[illegible] sack of peanuts, and his [illegible] feared he had violated her in[illegible] tions.

So she asked him: "Frank, [illegible] you ask Mr. Henry to buy you [illegible] peanuts?" "No, mother," he r[illegible] "I was talking to myself, [illegible] heard me say, 'Gee, I wish I [illegible] some peanuts.'" — [Indian[illegible] News.

Tender Gums —A Warning

Beware of gum tenderness that warns of Pyorrhea. Four out of five people over forty have Pyorrhea—many under forty, also. Loosening teeth indicate Pyorrhea. Bleeding gums, too. Remember—these inflamed, bleeding gums act as so many doorways for disease germs to enter the system—infecting the joints or tonsils—or causing other ailments.

Forhan's positively prevents Pyorrhea, if used in time and used consistently. As it hardens the gums the teeth become firmer.

Brush your teeth with Forhan's. It cleans the teeth scientifically—keeps them white and clean.

If gum shrinkage has already set in, start using Forhan's and consult a dentist immediately for special treatment. 35c and 60c tubes. All druggists.

Formula of R. J. Forhan, D.D.S.

Forhan Co., New York
Forhan's, Ltd., Montreal

Forhan's
FOR THE GUMS
Checks Pyorrhea

Bathroom fixtures that give a lifetime of service

Durability is one of the most important requirements of high grade plumbing equipment. The fixtures must withstand years of hard usage and give the utmost in service with a minimum of wear.

Constructed entirely of glistening, pure white, almost unbreakable vitreous china, the fixtures that we recommend give years of service without chipping, cracking or crazing. We sell them because they seldom, if ever, require repairs.

Pure white, easy-to-clean bathtubs that never stain or discolor; one-piece, vitreous china lavatories with no metal work above the slabs; silent-acting, non-soiling closets; towel bars, tumbler holders and other bathroom accessories also made of vitreous china—

These are the fixtures that are ready now for your inspection in our display of plumbing equipment.

Come in today and let us show you how such equipment will save labor and housework; how it will add to the comforts of your home and at the same time safeguard the health of your family.

G. H. Turner Co.

Consider the importance of the plumber in protecting the family's health

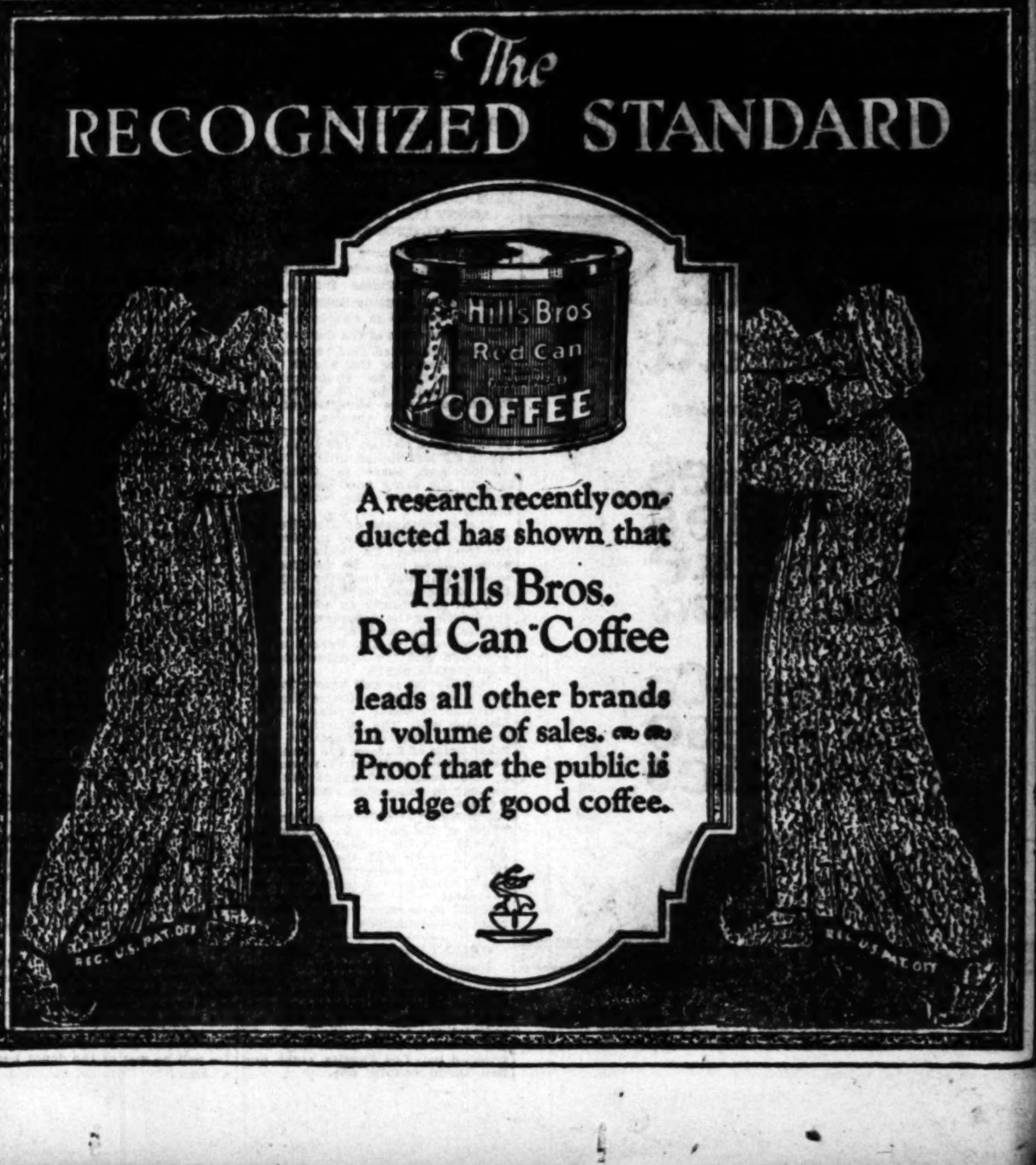

Talking to Himself.

[illegible]

Order Caswell's National Crest Coffee Today! 2,000,000 cups were served at the PANAMA-PACIFIC International EXPOSITION.

Watch Torrance Why? It's the industrial home of thriving manufacturing concerns. FREE Excursion Today Dominguez Land Corporation [illegible] The Modern Industrial City

RESINOL Soothing and Healing Reliable Skin Treatment

New Stomachs for Old Eat What You Like and Be Happy [illegible]

[illegible]ms A Warning [illegible] Pyorrhea [illegible]

SHIPPING.

LOS ANGELES HARBOR.

ARRIVED—WEDNESDAY, AUGUST 31.

Steamer Thomas Crowley, Capt. Iverson, from Aberdeen, 8 p.m.

ARRIVED—THURSDAY, SEPTEMBER 1.

Steamer G. C. Lindauer, Capt. Hansen, from Albion, 12:35 a.m.
Steamer Humboldt, Capt. Baughman, from San Francisco, 6 a.m.
Steamer Yellowstone, Capt. Larsen, from Coos Bay, 6 a.m.
Steamer Admiral Farragut, Capt. Hall, from San Diego, 7 a.m.
Steamer Julia Luckenbach, Capt. Smith, from San Francisco, 7:30 a.m.
British steamer Canadian Farmer, Capt. Boyd, from Ocean Falls, 8 a.m.
Steamer Eastern Merchant, Capt. Smith, from San Francisco, 8 a.m.
Steamer Yale, Capt. Poulsen, from San Francisco, 10 a.m.
Motorship Culburra, Capt. Hansen, from Vancouver, 11 a.m.
Dutch steamer Tjikembang, Capt. Bouman, from Batavia, 3 p.m.
Steamer Senator, Capt. Sohst, from Portland, 4 p.m.
Steamer Wahkeena, Capt. Johansen, from Bellingham, 5 p.m. (at Redondo.)
Steamer Col. E. L. Drake, Capt. Dart, from Seattle, 6 p.m.

SAILED—WEDNESDAY, AUGUST 31.

Steamer Steel Voyager, Capt. Haft, for Yokohama, 7 p.m.

SAILED—THURSDAY, SEPTEMBER 1.

Steamer Admiral Farragut, Capt. Hall, for Seattle, 10 a.m.
Steamer Oregon, Capt. [illegible], for Aberdeen, 11 a.m.
Steamer Martha Buehner, Capt. Jonstad, for Coos Bay, 1 p.m.
Steamer Tiverton, Capt. Johansen, for Aberdeen, 2 p.m.
Steamer Yale, Capt. Poulsen, for San Francisco, 3 p.m.
Steamer Hartwood, Capt. Johansson, for Aberdeen, 4 p.m.
Steamer Ernest H. Meyer, Capt. Johnson, for Portland, 6 p.m.
Steamer Stanwood, Capt. Swenson, for Columbia River, 6 p.m.
Steamer Claremont, Capt. Olsen, for Aberdeen, 6 p.m.
Steamer Humboldt, Capt. Baughman, for San Francisco, 9 p.m.
Steamer Senator, Capt. Sohst, for San Diego, 11 p.m.

PASSENGER SCHEDULE.

TO ARRIVE.

Sept. [illegible]—Harvard, San Francisco, 10 a.m.
Sept. [illegible]—Senator, San Diego, 7 a.m.
Sept. [illegible]—President, San Francisco, 8 p.m.
Sept. [illegible]—Yale, San Francisco, 10 a.m.
Sept. [illegible]—Harvard, San Francisco, 10 a.m.
Sept. [illegible]—Admiral Dewey, Seattle, 6 p.m.

TO DEPART.

Sept. [illegible]—Harvard, San Francisco, 5 p.m.
Sept. [illegible]—Senator, Portland, 10 a.m.
Sept. [illegible]—President, Seattle, 10 a.m.

SCHEDULED ARRIVALS.

(Cargo Carriers Only.)

FRIDAY, SEPTEMBER 2.

Steamer Daisy Gadsby, from Aberdeen.
Swedish motorship Pacific, from Antwerp.

SATURDAY, SEPTEMBER 3.

[illegible]

SCHEDULED DEPARTURES.

[illegible]

CATALINA SERVICE.

[illegible]

IN PORT.

Steamer Eastern Merchant, Shed 2, Pier 4.
Steamer G. C. Lindauer, Southern Pacific slip.
Steamer Henry T. Scott, at Redondo.
Steamer Idaho, outer harbor dock.
Steamer Julia Luckenbach, Luckenbach dock.
Schooner Mindoro, anchored in outer harbor.
Steamer Multnomah, Los Angeles dry dock.
Steamer Quinault, E. K. Wood dock.
Schooner Rose Mahoney, McCormick dock.
Steamer Santiam, Los Angeles dry dock.
Dutch steamer [illegible], Southwestern shipyard.
Steamer Saginaw, Consolidated dock.
Steamer Santa Inez, Salt Lake dock.
Steamer Thomas Crowley, Southern Pacific slip.
Dutch steamer Tjikembang, Vegetable Oil dock.
[illegible]

COASTWISE CARGO CARRIERS.

[illegible]

OFF SHORE—EN ROUTE.

[illegible]

OFF SHORE—LOADING.

[illegible]

Steamer Meriden, Mollendo.
Steamer Mobile City, New York.
British motorship Moliere, London.
Japanese steamer Rakuyo Maru, Valparaiso.
Norwegian steamer San Joaquin, Antofagasta.
Danish motorship Selandia, Antwerp.
Steamer Steel Age, New York.
Steamer Wallingford, Iquique.
Steamer Willpolo, New York.
Steamer Yalza, Portland, Me.

TIDE TABLE.

Tides are given in the order of their occurrence. On some days but three tides occur, the fourth tide occurring the following morning. Heights are reckoned from mean lower low water.

		Low.	High.	Low.	High.
Friday,	Sept. 2..	3:15	9:17	3:21	9:25
		—0.3	6.0	0.8	6.5
Saturday,	Sept. 3..	3:52	9:55	4:09	10:11
		0.0	6.1	0.5	6.0
Sunday,	Sept. 4..	4:27	10:33	4:50	10:59
		0.5	6.1	0.6	5.3
Monday,	Sept. 5..	5:03	11:13	5:55	11:52
		1.1	5.9	0.8	4.6
Tuesday,	Sept. 6..	5:40	11:00	7:00	....
		1.7	5.7	4.1	....
		High.	Low.	High.	Low.
Wednesday,	Sept. 7..	0:55	6:25	12:50	8:24
		4.0	2.3	5.3	1.4
Thursday,	Sept. 8..	2:10	7:21	1:50	9:50
		3.7	2.80	5.0	1.4

PORT NOTES.

The fleet of big freight steamers operating between European ports and Los Angeles Harbor in the service of the Royal Mail Steam Packet Company and the Holland-America Line will dock at Shed 1, Pier A, Wilmington, in the future. This announcement was made here yesterday by A. W. Ferguson, agent for the lines. The two companies have about eight of the largest type of freighters in this service. The next vessel due here was the Moerdijk, due next Monday to take 6000 cases of oranges for London, but the shipment was canceled and the vessel will take a full load from San Francisco.

The British steamer Canadian Farmer arrived yesterday morning from Ocean Falls, B. C., with 750 tons of print paper and 500 sacks of fertilizer. The Canadian Farmer will sail north in ballast today.

The Dutch steamer Tjikembang, of the Java-Pacific Line, arrived yesternoon from Batavia, via Cebu, with 650 tons of copra consigned to the Vegetable Oil Company at Wilmington. The Tjikembang is the first Dutch vessel ever docking at Wilmington, and brings the first big shipment of copra to the new plant of the Vegetable Oil Company.

Ten new automobiles were discharged and 1500 tons of general cargo loaded onto the Luckenbach Line freighter Julia Luckenbach, which sails for Philadelphia and New York this morning. The big freighter has a capacity cargo for the east coast.

The Swedish motorship Pacific, of the Johnson Line, is due today from Antwerp, via Peruvian ports, with a heavy cargo shipment for Los Angeles Harbor. Included in the cargo for this port are 1500 tons of pig iron, 1000 cases of glass, 250 tons of wood pulp and 50 tons of general merchandise. [illegible]

RADIO REPORT.

[BY RADIO CORPORATION OF AMERICA.]

[illegible]

[BY U. S. NAVAL RADIO COMMUNICATION SERVICE.]

[illegible]

OFFSHORE RADIO.

[BY U. S. NAVAL RADIO COMMUNICATION SERVICE.]

SAN FRANCISCO, Aug. 31.—Arrived: S.S. Harry Luckenbach from New York. Departed: S.S. Wilhelmina for Honolulu. Sept. 1, Arrived: S.S. Lake Hector from New Orleans.

PORTLAND, Aug. 31.—Arrived: S.S. Cape Ortegal from Newport News. Departed: S.S. Las Vegas for Kobe; S.S. Westward Ho for Antwerp; S.S. Steel Mariner for Astoria; Yoshida Maru for Seattle. Sept. 1, Arrived: West Notus from Buenos Aires.

SEATTLE, Aug. 31.—Arrived: S.S. Will Solo from New York. Departed: S.S. Jalapa for the United Kingdom. Sept. 1, Arrived: S.S. Cordova from Honolulu; S.S. Western Knight from Honolulu.

TICKLED WIFE ASKS DIVORCE.

Driven Into Hysterics by Her Husband, Woman Says in Complaint.

Lillian Roberta Hasel, who has a 6-month-old daughter and a son just 21 months old, yesterday petitioned for a divorce from William Earl Hasel, charging that he tickled her so continuously that he drove her into hysterics.

The complaint states "that plaintiff is very nervous and ticklish, and defendant, well knowing said fact, would continuously tickle plaintiff herein and cause her to go into hysterics and when plaintiff would request him to desist from tickling her, he would, nevertheless, continue to tickle her."

The Hasels were married in Santa Ana three and a half years ago.

SEEKS WHISTLE BAN.

De Lacour Wants Blowing, Save When Calling Police, Prohibited.

The indiscriminate blowing of police whistles will be prohibited by the City Council as a criminal offense, if the suggestion made yesterday by Charles H. De Lacour, chief director of the citizens' police of Southern California, is adopted. Mr. De Lacour in a communication filed with the Councilmen declared that police whistles are now considered merely a toy in Los Angeles, and he proposed that an ordinance be enacted prohibiting the blowing of police whistles except when police aid is being summoned by those using the whistles.

Mr. De Lacour was invited to appear before the Safety Committee of the City Council next Monday afternoon to explain his reasons for requesting the passage of the proposed regulation.

PROBATIONER JAILED.

Robber of Venice Woman Faces Forgery Charge in East.

Frank Foulkrod, who on January 27, 1920, robbed the apartment of Della McLean in Venice of $15,000 worth of Liberty bonds, and who was afterward released on probation by Superior Judge Willis, has been arrested in Quantico, Va., on the charge of forging a government pay check calling for the payment of $258, according to information received yesterday by Secret Service Agent Hazen, of the Treasury Department.

After leaving Los Angeles Foulkrod married one of the belles of Quantico. He was then using the name of Edward D. Nedborn. Since his arrest he has pleaded guilty to the charge, and will not be brought to Los Angeles on the charge of violating his probationary term. Foulkrod is in jail at Washington, D. C.

The Brambach—

The Smallest Grand Piano Made

—Can be Bought at BARKER BROS.' for the Price of an Ordinary Upright

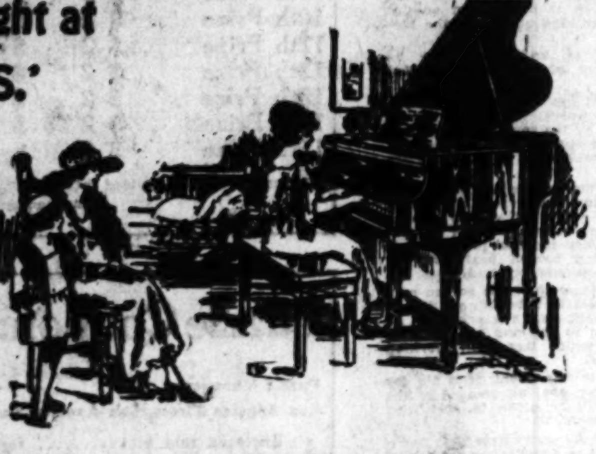

The "4-foot-8" for Small Apartments

Because one chooses to live in a snug little apartment is no reason why it is necessary to be deprived of the beautiful grand piano tone—favored by all true musicians and lovers of music.

Makers of the BRAMBACH piano feel the same way about it. They specialize in grand pianos. All their genius is devoted to the production of the vibrant, clear, inspiring grand piano tone. They were the first to make a 4 ft. 8 in. grand piano, which takes up no more space in the corner of a room than an upright.

We shall be glad to show you the size advantages of the BRAMBACH and prove to you the instrument's exquisite tone.

Note—In order that you may learn how easily this Baby Grand may be fitted in your home, we have tissue paper patterns of the exact size and shape of these little instruments. We will gladly give or mail you one of these patterns.

Barker Bros
ESTABLISHED 1880
724-738 South Broadway

Barker Bros.' Store Open Saturdays All Day Starting September 3rd

ECONOMY FRIDAY

This Store Will Be Open All Day Saturday

Hale's Good Goods 341-343-345 S. BROADWAY

Special Purchase of Women's Dresses

Our garment buyer, who is now in the East, purchased these dresses at a special price and rushed them to Los Angeles for a big sale.

$15.95 $19.50 and $24.50

Every dress is a bargain—you must see them to appreciate how truly extraordinary they are. The quality of the materials, the workmanship and the styles are all out of the ordinary. Some are made of Canton crepe, taffeta, Georgette, tricolette, satin and charmeuse. There are beaded dresses among them that cannot fail to create a sensation.

Wanted Silks at Economy Prices

$1.50 Storm Serge for $1.00 Yard

Storm serge in a good line of colors for school dresses and skirts. Heavy quality. 41 inches wide. $1.50 regularly. On special sale Friday at $1.00 a yard.

—$5.00 Velours, wine, brown, black and green. 54 inches wide. Sale price, the yard $3.50

—$3.25 Palm Beach Cloth, tan color. Heavy quality. 60 in. wide. Sale price $2.50

(Hale's—Main Floor)

—$4.50 Vampire Crepe, in a full range of street and evening shades. 40 inches wide. Special price, the yard $2.95

—$1.50 Black Dress Satin, of a soft and lustrous quality. 36 inches wide. A Hale special, the yard $1.00

—$2.50 Chiffon Taffeta, in a full assortment of street and evening shades. On special sale, the yard $1.95

—Silk Shirting, crepe de chine and La Jerz weaves of a handsome quality. 33 inches wide. Special price, yard $1.75

—Minuet in all good sport shades. 36 inches wide. On special sale Friday, the yard $1.95

—Imported Pongee, for dresses, shirts, etc. 33 inches wide. Specially priced for Friday, the yard 69c

(Hale's—Main Floor)

Knit Underwear

—Women's Unionsuits, band top, loose or tight knee. Sizes 36 and 38. Special price 65c

—Women's Vests, Swiss ribbed, pink or white. Regular sizes 50c

—Women's Glove Silk Vests, pink only. Bodice top and underarm shield. Special price $1.95

(Hale's—Third Floor)

Corsets for $1.50

Medium and low bust corsets of plain coutil or brocade, with non-rustable boning. Sizes 21 to 28. Hale's Economy price, $1.50.

—Nemo Circlet Brassieres, with no hooks and eyes—slip on over the head and tie around the waist. They do for the figure, above the waist, what the corset does below. Sizes 34 to 50. Prices....$1.50 and $2.00

—Bandeau Brassieres, of fancy materials in flesh color and others of white mesh. Back fastening. Sizes 34 to 44. Special price 35c

(Hale's—Third Floor)

15c Cluny and Filet Laces 7½c

Cluny and filet laces, both edges and bands in white and ecru. 15c regularly. Sale price, 7½c yd.

—$1.25 Metaline Cloth in all colors as well as gold and silver. 36 inches wide. Sale price 75c

—10c Laces, filet and Val edges and insertions. Special Economy price, the yard 5c

(Hale's—Main Floor)

65c Embroidery Flouncings 35c

Swiss and cambric embroidery flouncings, 18 inches wide. 65c regularly. Sale price, 35c a yard.

—10c Embroideries, of cambric or Swiss with good firm edges. Special price, the yard 5c

(Hale's—Main Floor)

$7.00 Bathing Suits for $5.00

Women's wool Jersey bathing suits in black, navy and brown with stripes of contrasting color on skirt. V neck and wing sleeves. $7.00 values. Specially priced for Economy Friday, $5.00.

—All Wool Bathing Tights, knee length with straps over shoulder. Black only. Special price............$2.75

(Hale's—Third Floor)

$2.25 to $3.00 Kid Gloves for 75c

A collection of soiled and mended gloves in a special sale for Friday. Women's kid gloves in white, black and a few numbers in colors; gloves from regular $2.25 to $3.00 stocks. Sale price, 75c a pair.

—Long Kid Gloves, dark brown or tan. 16-button length. $9.00 values. Sale price $6.00

—Elbow Length Chamoisette Gloves, white, grey, mode and beaver, $2.50 values for $1.50

—Short Silk Gloves, in black, white and colors. 2 clasps. $1.50 values for 85c

(Hale's—Main Floor)

$1.25 Bleached Sheets for $1.00

Bleached sheets with welded center. 72x90 inch size. $1.25 values. Specials for Economy Friday, $1.00.

—$1.75 Sheets, bleached and seamless sheets of the 81x90-inch size. Specials for Economy Friday............$1.50

—$1.35 Sheets, bleached and seamless sheets of the 63x90-inch size. Specials for Economy Friday............$1.10

—55c Pillow Cases, bleached and free from dressing. 45x36-inch size 45c

—20c Bleached Muslin, 36 inches wide. Special price for Economy Friday 15c

—15c Unbleached Muslin, heavy quality, 36 inches wide. Sale price 12½c

—20c Huck Towels with red borders. Specials for Economy Friday 15c

—20c Crash Toweling for hand or roller towels. Sale price, the yard 15c

—50c Bath Towels, honeycomb towels with blue or pink borders. Special price 35c

$2.00 Pattern Table Cloths $1.50

Pattern table cloths in floral and conventional patterns. 58x70-inch size. $2.00 values. Specials for Economy Friday, $1.50.

—Satin Finished Table Damask, 70 inches wide. A quality that is worth $1.50. On special sale at............$1.00

(Hale's—Main Floor)

For the School Girl

—Regulation Middies, white middies with detachable blue serge collar and cuffs. Hale specials at $2.25

—Regulation Skirts, box pleated skirts of dark blue storm serge. All sizes for school girls. $5.00 values. Hale specials $3.95

—School Dresses of plaid and plain ginghams. Neat styles in 8 to 12 year sizes. $2.95 values for $1.50

(Hale's—Third Floor)

50c Ribbons for 25c Yard

Dresden, moire, satin striped taffeta and plaid ribbons in a good range of colors. Worth 50c. Special price, 25c a yard.

—$1.00 Ribbons, plaids, Dresdens, checks, moires, plain taffetas and messalines in a good assortment of colors 50c

(Hale's—Main Floor)

Hale's Special Maid-O'Silk Hose $1.65

We know that the Maid o' Silk hose for women can be highly recommended for service and a nice appearance. Medium weight and well reinforced. Black, white, brown, gray and Russian tan are the colors. $1.65 is really a very low price for silk stockings of such high quality.

(Hale's—Main Floor)

$1.00 Neckwear 50c

Women's tuxedo collars of fine net, lace and organdie. $1.00 values. Specials for Friday, 50c.

(Hale's—Main Floor)

$5.00 Wash Satin Petticoats $3.95

White wash satin petticoats with double panel to make them shadow proof. Tailored style with hemstitched hem and elastic waist. 26 to 34-inch lengths. $5.00 values for $3.95.

(Hale's—Third Floor)

Wash Goods

—Percales, 36 inches wide. The regular 25c grade for 19c

—Dress Ginghams in pretty plaids and checks. 27 inches wide. 35c grade for 25c

—Striped Outing Flannel, 36 inches wide. The regular 30c grade for 20c

—Figured Dimities, neat floral designs, 36 inches wide. 45c values. Sale price 35c

—Fancy Dress Voiles, pretty patterns. Worth 50c. Sale price, the yard 35c

—U. C. Me White Suiting, for women's and children's wear. 50c value for 35c

(Hale's—Main Floor)

75c and $1.00 Undermuslins for 50c

Women's corset covers, drawers, bloomers and gowns made of strong muslin, neatly trimmed. 75c and $1.00 values. Specials for Economy Friday, 50c.

—$1.50 Undermuslins, women's envelope chemises and nightgowns of good quality muslin trimmed with lace and embroidery. Specials for Friday............$1.00

—Windsor Crepe Nightgowns, white, flesh color and figured patterns. (Extra sizes for $1.95.) Regular sizes on sale at $1.50

(Hale's—Third Floor)

$7.50 Hand Mirrors $5.00

Grained ivory hand mirrors with oval glass and long handle $7.50 values. Economy specials, $5.00.

—$1.00 Dressing Combs of grained ivory. Specials for Friday 50c

—$4.50 Hair Brushes, grained ivory. Specials for Friday $3.50

(Hale's—Main Floor)

[illegible] ARD

Women's Widening Sphere of Work, Play.

SOCIETY.

BY VIRGINIA WOODS.

By Mrs. Thompson.

Mr. and Mrs. William K. Thompson will give a buffet supper this evening in honor of Mrs. Jotham Bixby, Jr., at the estate of Mrs. Thompson's sister, Mrs. William Eric Fowler, in La Crescento, where Mr. and Mrs. Thompson and their daughter, Miss Ann Thompson, are spending the summer. The supper is to follow a plunge in the pool on the estate.

Engagement Told.

Mr. and Mrs. A. R. Smith of South Carondelet street announce the engagement of their daughter, Miss Florence Kay Smith, to Joseph E. Brochiero. Miss Smith is a well known harpist and is popular in Los Angeles and Pasadena musical and social circles. Mr. Brochiero is a young business man here.

Theater and Dinner Parties.

The premier performance of "The Queen of Sheba," to be shown at the Philharmonic Auditorium Monday evening, will cause many theater parties preceded by dinners to be given on that evening.

Mr. and Mrs. Dean Mason are to entertain for their niece, Miss Georgina Hicks, daughter of Congressman Hicks of New York and her chum, Miss Martha Lowry, also of New York. They will remain with Mr. and Mrs. Mason three weeks.

Mr. and Mrs. Hancock Banning will entertain at dinner at the California Club and will have as guests Dr. and Mrs. Ernest A. Bryant and Mr. and Mrs. Fred Bixby.

Mr. and Mrs. Michael J. Connell will be hosts at a dinner and theater party and will have as guests Mr. and Mrs. Joseph Francis Sartori and Mr. and Mrs. Robert Irwin Rogers. Mr. and Mrs. Russell McDonnell Taylor are to entertain Mr. and Mrs. Robert D. Clarke and several others. Mr. and Mrs. Taylor and her son Clarke Keely have just returned from a month's motor trip through Northern California.

Mrs. Parry.

Mrs. David Parry of Pasadena, formerly of New York, will entertain this afternoon at an auction party.

In London.

Mr. and Mrs. Paul B. Hammond (Harvie Wallis) who are motoring through Europe on their honeymoon are now in London. They have visited in Southern France, Paris and Switzerland. They expect to return to Los Angeles about October 1.

Home From Europe.

Everts Moulton, who has been touring Europe ever since his graduation at Princeton in June, arrived in Los Angeles yesterday and is at the home of his parents, Mr. and Mrs. J. H. Moulton in Hollywood. J. H. Moulton, Jr., will return to Princeton shortly.

To Join Mrs. Storrow.

Samuel B. Storrow left yesterday by motor for Carmel Highlands to join Mrs. Storrow who has been there ten days. Later on her brother and sister-in-law, Mr. and Mrs. Ralph Lewis, will join the party and they will return together this month.

A Young House Guest.

Miss Ruth Brauer is entertaining Miss Katherine Barnhardt of San Diego as house guest and welcomed her arrival with a dinner party given at the home of her mother, Mrs. A. K. Brauer. The two girls were classmates at the University of California. They do not expect to return this year until about Christmas. Miss Irene Brauer has just returned from Seven Oaks where she passed a month.

Mrs. Hawkins.

Mrs. Eugene A. Hawkins was hostess at a luncheon party on Wednesday.

Miss Iten Entertains.

Miss Helen Iten will entertain thirty-two guests at luncheon today at the Los Angeles Country Club in honor of Miss Nanette Francisco, who is to become the bride of Herbert McGaffey on the 14th inst.

By Mrs. Shoemaker.

Mrs. Clyde Shoemaker was hostess on Tuesday at a luncheon for sixteen guests among whom were Mmes. Gilbert Woodill, Eral M. Leaf, Harry Belden, Percy Eisen, Bert Miller, Carter Shelton, T. V. Allen, Ola Wheeler, J. E. Shelton, Miss Mildred Bulfinch, Mrs. Sadler Pearson and others.

Returning From La Jolla.

Mr. and Mrs. Garret Lansing Hogan and daughter, Miss Amelia Hogan, who have been spending the summer at La Jolla, returned yesterday to their home on West Adams street. Miss Hogan will return for the week end but will be back on Sunday night. On Monday she will give a luncheon at the Los Angeles Country Club in honor of Miss Mary Dockweiler, whose marriage to William K. Young is to take place next Wednesday evening. Miss Hogan is also arranging a luncheon in honor of Miss Nanette Francisco, whose marriage to Herbert McGaffey will take place a week later.

By Mrs. Silliman.

Mrs. W. C. Silliman of South Virgil street was hostess at a luncheon yesterday.

For Mr. and Mrs. Sweney.

Mr. and Mrs. Bruce T. Sweney of Burlingame, who are visiting here, were honor guests at a supper dance given at the Cinderella Roof by Wadsworth Harris. They have many friends in Los Angeles. They will be at Hotel Clark for several weeks.

Mr. Harris has just had word from his friend, Cameron Stanton, Minister of the Crown in Canada and a popular winter resident here, that he is now in London visiting his sister, Lady Dillon.

At Bridge Tea.

Mrs. Onro W. Childs and Miss Emeleen Childs are planning a bridge tea for next Friday afternoon at the Los Angeles Country Club.

At Jungle Party.

Many parties are being planned for Jungle Night at the Ambassador next Tuesday. Mrs. Harry Dana Lombard, Mr. and Mrs. Russell McDonnell Taylor, Mrs. I. N. Van Nuys, William Irwin, Mrs. John Cudahy, Mrs. Charles Canfield and many others are arranging parties.

Velvet Toque.

A charming little toque of black velvet trimmed with a wreath of large leaves and flowers. On this is draped, mantilla style, a beautiful bit of lace which descends to the frock (Keystone View Company.)

AUTO HITS POLE; MAN IS SERIOUSLY HURT.

Food Inspector Kirkpatrick of the County health office was driving behind an elderly man on the Alhambra road yesterday when the aged man's machine swerved and ran into an automobile pole. Mr. Kirkpatrick picked him up and drove to the County Hospital. The injured man is T. Meredith of 1806 West Twenty-first street. He is in a serious condition.

Why have freckles?

FRECKLE-OFF

will take them off in short time and keep them off the rest of your life. If single strength doesn't do it, double strength positively will.

Ask for FRECKLE-OFF. Be sure you get the jar with a silver label. Don't let them give you "something just as good"—it doesn't exist.

By mail, large jar, $1, from FRECKLE-OFF Co., 924 Black Bldg., Los Angeles.

I. Magnin & Co.
The Ambassador Hotel

EXCLUSIVE MODES for WOMEN

Daytime and Evening Dresses
Suits - Coats - Wraps
Millinery, Blouses, Accessories
Sport Apparel Unimpeachably Correct

Consistently Moderate Prices

Efficient Housekeeping

By Laura A. Kirkman

PLANNING YOUR PICNIC.

The person who doesn't feel like going on at least one picnic in the summer time had better go and see a doctor! For there must be something the matter with him. Summertime is playtime. And we grown-ups need to relax our nerves now and then with a little harmless pleasure and recreation, just as a child in school must have a recess period to offset the strain of study.

There are certain foods which generations past have decreed should be taken to a picnic, and which generations to come will also indorse as appropriate out-of-door fare. These are sandwiches, salads, eggs stuffed and unstuffed, cake or pie, some kind of beverage and fruits. Granted that we must keep within these time-honored bounds, the next questions is, "What kind shall we choose?"

In making this choice, the substantiality of the article should be kept well in mind; for picnickers are hungry folk, and they want nourishment as well as daintiness.

It is customary to have two kinds of sandwich—sweet and unsweetened. Jam or marmalade make a good sweet filling; and peanut butter, cream cheese, or meat make a good unsweetened sandwich. And don't spare the butter in making these sandwiches! Butter, like all fats, contains carbohydrates in their most concentrated form and is, therefore, very nutritious providing a reserve supply of energy for the body which is stored away in the tissues.

Of salads, fish is a good choice. A tuna fish salad, or a salmon salad, keeps well if it is to be carried a long distance, and is hearty enough to satisfy the most ravenous picnicker. To make this, simply open one large can of the fish for every six persons to be served, and pour over it the following:

Fish Salad Dressing: Put into a saucepan a piece of butter the size of an egg, and when it is melted add 1 tablespoon of flour and stir till smooth; then add 1 small cup of milk and let boil up, after which add the yolks of 3 eggs (or two whole eggs—it doesn't matter which) which have been well beaten with 1 small teaspoon of dry mustard, 1 tablespoon of sugar, 1 teaspoon of salt, and ½ cup of vinegar. Let this mixture boil until thick, stirring constantly to prevent its catching or becoming lumpy. Let it cool before pouring it over the fish. This is fine for any kind of fish.

If you are lucky enough to go on your picnic in an auto, then you can carry your salad in the bowl in which you make it. But if you must walk, it is better to take it in smaller portions, put in the fiber paper containers which soda fountains use for ice cream that is to be carried; in this way, the food bundles can be divided and carried by different persons. Keep your salad on ice till the last minute before leaving home, and have a layer of oiled paper under the lid of the container or over the top of the bowl.

To stuff eggs (although with a heavy salad and nourishing sandwiches, eggs are not really necessary) buy a small can of devilled ham and mix this with the yolks of hard-boiled eggs, wetting it to a paste with a little milk, and seasoning to taste with salt and pepper; restuff the egg whites, put two halves together, and wrap each stuffed egg with oiled paper.

Berry pies taste better on picnics than any other kinds—and picnickers don't care if their teeth do get blackened! What is a tragedy in the formal dining-room, is a joke on a picnic. A "three-story" chocolate layer cake is sure to prove popular with the masculine picnickers, and a good beverage to take along is grape juice and lemonade.

[All inquiries addressed to Miss Kirkman in care of the "Efficient Housekeeping" department will be answered in these columns in their turn. This requires considerable time, however, owing to the great number received. So if a personal or quicker reply is desired, a stamped and self-addressed envelope must be inclosed with the question.—The Editor.]

The Daily Fun Hour.

BY HONOR WALSH.

SWISS SIGHTSEEING.

The observation game had its origin in Switzerland, where eye training is part of the regular classwork in schools. It may be played out of doors or indoors. When played in the open the leader, called the guide, requires all the players to stand in a line and to look steadily for a minute at the landscape before them. When he calls "Reverse," they turn the other way and look for a minute at the opposite scene. Then the guide takes them one by one where the others cannot overhear and each sightseer tells how many objects he has observed, describing each. The winner, that is the sightseer describing the greatest number of actual objects observed in each minute, becomes guide for the next game, which may be held from another viewpoint. If the outdoor form of the game is played in towns, the guide marches all the players quickly along the sidewalk, and afterward each is required to recount the objects observed in passing on the street, in shop windows, etc.

As played indoors the guide collects a dozen or more small articles and places them on a table, allowing them to be viewed by all the players while he counts up to twelve, or twenty. Then he covers the objects with an inverted basket or box and the players must write on slips of paper the names of the articles as remembered by them. When the papers have been collected the player who has recorded the largest number of objects seen is appointed to be the next guide.

(Copyright, 1921, by Public Ledger Co.)

PERMIT IS DEMANDED.

Effort Made to Get Permission to Build in Prohibited Zone.

A petition for a writ of mandate directed against the Board of Public Works was filed in the County Clerk's office yesterday to compel the board to issue a building permit for a four-flat building on the property of George Lee Miller and Frances Miller at 3802 West Adams street.

The plaintiffs state that a permit was applied for and issued prior to the adoption of an amendment to the building ordinance creating a zone where flat and hotel buildings are prohibited. The permit was canceled when the prohibitive zone was created.

REGIMENT HERE WILL HOLD DINNER SCHOOL.

Beginning Tuesday night a new policy with regard to officers' schools will be started by Col. Walter P. Story, commanding the One Hundred and Sixtieth Infantry in Los Angeles, it was stated yesterday. All officers, noncommissioned officers and privates of the National Guard will assemble in uniform at the State Armory, Exposition Park, for a 6 o'clock dinner. During the dinner Maj. Robert C. Cotton, U.S.A., instructor of the National Guard, will conduct a school for the benefit of those present. This will be the first of a series of such assemblages each Tuesday evening, the school continuing until the beginning of the drill period at 8 o'clock.

DEFER VENICE CASE.

Police Chief and Patrolman, Convicted of Assault, Get Reprieve.

Filing a motion for a new trial, H. L. Giesler, attorney for former Chief of Police Loomis of Venice and William Ostroff, a policeman of the beach city, yesterday asked that the case be continued. The two defendants were convicted by a jury of assault under color of authority. Dep. Dist.-Atty. Richardson prosecuted. The case was continued until Thursday of next week.

SENTENCED AS BURGLAR.

Convicted of burglary on last June 7 of the residence of H. J. Severson, 1132 Kensington Road, Richard Meyers was sentenced yesterday to San Quentin for from one to fifteen years by Judge Walton J. Wood, sitting in Judge Reeve's court.

WHY ARE MARBLES PLACED INSIDE BOILING KETTLES?

[Copyright, 1921, by The Wheeler Syndicate, Inc.]

In these days of gas stoves and rapid heating the old-fashioned kettle of hot water has almost passed out of existence, though it still survives in many rural communities, as well as in homes which cling to the old way of doing things. Here it is that we will almost invariably find a marble at the bottom of each kettle, placed there by the careful housewife, who knows that it will prove of material assistance in aiding her to keep the inside of the utensil clean and spotless.

While this might, at first glance, appear to savor of superstition, the practice is founded upon certain definite natural laws, the principal of which is that the boiling of water releases some of the acids and minerals in the water, and these would naturally have some effect upon the interior of the kettle, either coating it with an incrustation of salts or eating away a part of the metal. The marble, however, serves to attract these foreign elements, the acids sinking into the porous substance and the salts gathering easily upon its roughened surface, thus saving the kettle and prolonging its life.

Fashion's Forecast

By Annabel Worthington

GIRLS' DRESS.

Most any little girl would be pleased to have a light rose colored chambray frock if it be made in the becoming way illustrated.

The girls' dress is cut in sizes 8 to 14 years. Size 8 requires 2½ yards 36-inch material. Price of pattern 15 cents.

Every woman who wants to dress stylishly and economically should order at once the Summer issue of our Fashion Quarterly, which contains over 300 styles, dressmaking lessons, &c. Price 10 cents. Postage prepaid and safe delivery guaranteed.

No patterns are kept in the Los Angeles office of The Times. To get patterns send the price, in stamps or well-wrapped coins, and the number and size of the patterns desired to this address:

FASHION DEPARTMENT,
Los Angeles Times,
230 S. Welles St.,
CHICAGO, ILL.

All orders will be handled by this branch office in Chicago, and in order to eliminate the delay in forwarding we have arranged to have orders sent direct to the Chicago office.

The patterns will all be special patterns made for The Times.

Grand Prize $1000

Fun for Everyone and an Open Field for the Winning of 60 Cash Prizes

"Great!" said father; "And simple!" said mother; "If I win——" said sister; "Quitcher talking, dontcher see I'm writin' 'em down?" yelled little Johnnie.

And Times readers unanimously voted the Observation Puzzle the liveliest funmaker they'd ever seen.

No complicated rules—no chances to be misled—nothing needed but pencil and paper and a good pair of eyes. Pick out the objects or parts of objects in the puzzle picture, the names of which begin with "b." For the best lists of such words 60 cash prizes will be given.

Class "A" is open to everyone without restrictions of any kind. Merely send in your list of words with your name and address on top. No subscription need be sent to THE TIMES, nor is it necessary for the participant to be a Times subscriber.

Classes "B," "C" and "D" are open to those who renew their subscriptions for a moderate period, or to anyone who secures a new or old subscription for 3 months, 6 months or a year; in all cases payment to be made in advance.

The same puzzle picture will be used throughout the contest. Contest closes at 6 P.M., September 30, 1921.

RULES OF CONTEST

(1.) Any man, woman or child who is not connected with the Los Angeles Times in any capacity, or who is not a member of an employee's family, may compete.

(2.) All answers will be divided into four classes, each class will be judged independently, there will be fifteen prizes in each class. While anyone may compete in more than one class, or may submit more than one list of names, not more than one prize will be awarded to any individual, the largest award being given to him which anyone of his lists entitle him to.

Class A—Open to all. Anyone may compete.

Class B—Open to those who send in a new or old three-month subscription to the daily and Sunday Times, or who renew their own subscription for three months, payment to be made in advance.

Class C—Open to those who send in a new or old six-month subscription to the daily and Sunday Times, or who renew their own subscription for six months, payment to be made in advance.

Class D—Open to those who send in a new or old twelve-month subscription to the daily and Sunday Times, or who renew their own subscription for twelve months, payment to be made in advance.

(3.) Contest closes Sept. 30, 1921, at 6 p.m. All answers must be deposited in The Times main office or Los Angeles branch office, or bear a postmark not later than that hour.

(4.) Answers may either be deposited in contest box in Times branch office, 619 South Spring street, or Times main office, First and Broadway, Los Angeles, or may be mailed to Puzzle Manager, Circulation Department, Los Angeles Times.

(5.) All lists of names should be written on one side of paper. Number sheets consecutively. Write your own name and address on each page in upper right-hand corner.

(6.) Only words appearing in English dictionaries will be considered. Slang and obsolete words are barred. Only words beginning with B will count.

Where plural is used, singular cannot also be used, and vice versa.

Only names of objects or parts of objects will count.

Words of the same spelling may be used only once, even though they apply to different objects.

An object may be named only once even if more than one of the same kind appear in the picture.

Parts of an object may be named in addition to the object itself.

Do not use hyphenated or compound words, that is, words formed by the combination of two or more complete English words, where each word is itself an object.

(7.) The answer in each class containing the largest number of correct names of visible objects beginning with the letter B, will be awarded the first prize in that class, the second best list will receive second prize, and so on.

(8.) More than one person may co-operate in submitting a list of names, but only one prize will be awarded to any one household or group, which has been working together.

(9.) In the event of a tie for any prize, the full amount of the prize will be given to each tied participant.

(10.) A committee of well-known Los Angeles people having no connection with the Los Angeles Times, will act as judges, their names to be announced in a few days. The judges will use Webster's New International Dictionary as their reference; participants agree to accept all decisions of the judges as final and conclusive.

(11.) Judges will meet on October 3, and announcement of prize winners and the best list of B words submitted as determined by them, will be published as soon thereafter as possible.

(12.) All questions or correspondence regarding the observation puzzle should be addressed to Puzzle Manager, Circulation Department Los Angeles Times.

TABLE OF THE PRIZES

	CLASS A Open to All No Subscription Necessary	CLASS B If 3-month Subscription Is Sent New or Old	CLASS C If 6-month Subscription Is Sent New or Old	CLASS D If 12-month Subscription Is Sent New or Old
1st Prize	$40	$100	$200	$1000
2nd Prize	$30	$ 75	$150	$ 300
3rd Prize	$20	$ 50	$100	$ 200
4th Prize	$15	$ 40	$ 75	$ 150
5th Prize	$10	$ 30	$ 50	$ 100
6th Prize	$ 8	$ 20	$ 40	$ 75
7th Prize	$ 6	$ 15	$ 30	$ 60
8th Prize	$ 4	$ 15	$ 20	$ 40
9th Prize	$ 3	$ 10	$ 20	$ 35
10th Prize	$ 2	$ 10	$ 15	$ 30
11th Prize	$ 2	$ 5	$ 10	$ 20
12th Prize	$ 2	$ 5	$ 10	$ 20
13th Prize	$ 2	$ 5	$ 10	$ 20
14th Prize	$ 2	$ 5	$ 10	$ 20
15th Prize	$ 2	$ 5	$ 10	$ 20

All answers will be divided into four Classes; each Class will be judged independently.

Puzzle Coupon:

To be used by contestants in competing in Classes "B," "C" and "D." Enclose it with your list of names.

Puzzle Manager,
Los Angeles Times, Los Angeles, Cal.

Enclosed find $............ for which please send the LOS ANGELES TIMES for a period of .... months to

Subscriber's Name ....
Address ....
City .... State ....
Date to Start Subscription ....
Credit the above subscription to me and enter my list of names in Class ....
Contestant's Name ....
Address ....
City .... State ....

Make checks or money-orders payable to The Times-Mirror Company, Los Angeles, Cal.

New Subscriptions or Renewals of Old Ones Will Count.

SUBSCRIPTION RATES

By Carrier: 1 mo. 90c; 3 mos. $2.70; 6 mos. $5.40; 12 mos. $10.80.

By Mail in Cal., Ariz., Nev., Utah: 1 mo. $1.05; 3 mos. $3.15; 6 mos. $6.30; 12 mos. $12.60.

By Mail, Colo., Idaho, Mont., New Mex., Or., Wash.: 1 mo. $1.50; 3 mos. $4.00; 6 mos. $8.00; 12 mos. $16.00.

By Mail, all other States, Territories and Mexico. 1 mo. $1.50; 3 mos. $4.50; 6 mos. $9.00; 12 mos. $18.00.

"Spaghetti's friend!"

Make a paste of two tablespoonfuls of flour. Stir it into a cupful of boiling milk. Add half Pimento Cheese. Stir until melted. Pour over spaghetti.

Bluhill Pimento Cheese

NEW STOMACHS FOR OLD
Eat What You Like and Be Happy
HERBAL MEDICINES
Not Sold in Drug Stores
Not Patent Medicines
No High Prices Here.
Over 100,00 successfully treated
Gall Stones, Billiousness, Indigestion, Constipation.
It pays to investigate before you squander your money.
Sanitary Trusses Guaranteed. Free Trial 30 Days—Money Back.
Rheuma'ism And all painful diseases quickly removed. DROPSY HAS BEEN CURED TO STAY CURED.
F. E. CHAMBERLAIN, New Zealand Herbalist,
9 to 5. Except Sunday.
523 West 8th Street 22 years in Los Angeles, Cal.

...000

...Field
...rizes

...r talking, dontcher see I'm

...ey'd ever seen.

... good pair of eyes. Pick ... the best lists of such

... of words with your name and ... participant to be a Times

...riod, or to anyone who ... made in advance.

... PRIZES

Class C If 6-month Subscription Is Sent New or Old	Class D If 12-month Subscription Is Sent New or Old
$200	$1000
$150	$ 300
$100	$ 200
$ 75	$ 150
$ 50	$ 100
$ 40	$ 75
$ 30	$ 60
$ 20	$ 40
$ 20	$ 35
$ 15	$ 30
$ 10	$ 20
$ 10	$ 20
$ 10	$ 20
$ 10	$ 20
$ 10	$ 20

...; each Class will be judged

... be used by contestants in ... in Classes "B," "C" ... "D." Enclose it with your ... of names.

...ich please send the LOS ... months to

... State ...

... State ...

... to The Times-Mirror ..., Cal.

...d Ones Will Count.

...OMACHS FOR OLD
... What You Like
...nd Be Happy
...00 successfully treated
...ROPSY HAS BEEN CURED TO STAY CURED.
... Zealand Herbalist,
...ars in Los Angeles, Cal.

Wealth

Tomorrow Never Comes
Watch Panama Grow
Speed Your Lazy Dollars
Wise Mr. Huntington

—by Grant McCartney—

...E ONE THING NECESSARY IN ...AMA, IN ADDITION TO AMER... ENTERPRISE AND ENERGY, ... AMERICAN CAPITAL.

... BUILDING OF THE CANAL ... GREATEST ENGINEERING ... OF THE AGES — FIRST ...CED PANAMA BEFORE US AS ... OPPORTUNITY.

...T MADE THE BRIGHT SPOT OF ... ISTHMUS, THE MAIN STREET ... THE WORLD'S OCEAN COM...RCE AND TRAVEL, THE CON...ENTAL SHIPPING CENTER OF ... GLOBE.

...E WORLD WAR PROVED EV... BIT OF IT, AND THE PROOF ... ENHANCED THE VALUE OF ...NAMA AS AN OPPORTUNITY A ...OUSANDFOLD.

...E OPPORTUNITY BELONGS TO ...PITAL — FEARLESS CAPITAL, ...ICH WILL LIFT PANAMA'S ... INDUSTRIES OUT OF THEIR ...ANDE "SPIRIT OF TOMORROW" ...CAPITAL TO PROVIDE IMPROVE...ENTS IN AGRICULTURE AND ...NUFACTURING — CAPITAL FOR ...ELOPMENT IN GENERAL.

...E AMERICAN PANAMA DE...LOPMENT COMPANY, WHOSE ...ICERS ARE ALL KNOWN TO ... AS WEST COAST BUSINESS ...AMPLES OF SUCCESS—MEN WHO ...E AIDED MATERIALLY IN DE...LOPING CALIFORNIA — HAS ...TCHED AND COVETED THE OP...RTUNITY IN PANAMA AS IT ...

...O PERIODS WERE NECES... FOR THE APPRAISAL OF ... VALUES IN PANAMA IN ... PROVINCE OF CHIRIQUI ON ... HARBOR OF CHARCO AZUL— ...RICHEST PART OF PANAMA ... THE RICHEST SOIL IN THE ...

...A PERFECT SHORE LINE ON THE ...IFIC OCEAN, THOUSANDS OF ...—PARTLY COVERED WITH ... OF FORTUNE—PARTLY ...ARED FOR IMMEDIATE SUGAR ...NTING, EVERY OBSTACLE BE...VED AND THE ENTIRE PROPO... CLARIFIED OF LEGAL ...ICALITIES. THAT'S WHAT ... COMPANY HAS TO OFFER ...IFORNIA INVESTORS — PLUS ... COURTESY EXTENDED BY ... PANAMA GOVERNMENT.

... TWO MAIN PROSPECTIVE ...STITUENTS OF PANAMA ARE ...GAR AND LUMBER—THE PROF... FROM WHICH ARE SO ALLUR... AS TO OBLIVIATE ANY POSSI... DOUBT AS TO THE SECURITY ... CAPITAL INVESTED IN THEIR ...ELOPMENT.

... COMPLETE AND SO CONVEN... ARE THE MARKET FACILI... POSSESSED BY THE COM...NY'S HOLDINGS IN CHIRIQUI ...AT NOTHING IS NECESSARY BE...ND THE HAUL ACROSS ITS OWN ...ACT—SHIPMENT TO ANY PORT ... THE WORLD BEING POSSIBLE ... ONLY ONE LOADING.

... CONDITIONS FOR RAISING ...D MARKETING SUGAR CANE IN ...NAMA ARE EASILY 100% MORE ...VORABLE THAN IN ANY ONE OF ... OLDER AND MORE ESTAB...ED SUGAR CENTERS.

... SOIL IS RICHER, THE RAIN...L GREATER AND MORE EVEN... DISTRIBUTED. ITS LOCATION ... REGARDS TO THE SOUTHERN ...D WESTERN DOORSTEPS OF ... UNITED STATES IS INCOM...ARABLE.

...RE TONS OF ACTUAL SUGAR ... THE ACRE, FIFTY PER CENT ... REPLANTING NECESSARY. ...O OVERHEAD FOR FERTILIZA...ION NOR IRRIGATION, NO LABOR ...HORTAGE, NOTHING TO PRE...ENT THE CONTINUANCE OF A ...OWER PRODUCTION COST OF SU...AR THAN EVER BEFORE KNOWN. ...HAT'S PANAMA'S OFFER OF OP...ORTUNITY.

... AND THAT IS THE AMERICAN ...ANAMA DEVELOPMENT COM...ANY'S OFFER OF OPPORTUNITY ... EVERY CALIFORNIA INVESTOR.

...STAPLE PRODUCT — SUGAR ...EALTH POSSIBILITIES — PIO...EERING, AGE-OLD SCIENCE—AG...ICULTURE, SIMPLY ANOTHER ...AY OF WRITING THE FINANCIAL ...RMULA FOR MAKING MILLION...

...OLLIS P. HUNTINGTON ONCE ...D: "IF I HAD MY LIFE TO LIVE ... AGAIN, I WOULD GO INTO ... TROPICS. IT IS BETTER THAN ...LD AND WILL MAKE MORE MIL...IONAIRES THAN OIL."

...T IS YOUR DUTY TO UNDER...TAND MR. HUNTINGTON. IT IS ...OUR DUTY TO SAFEGUARD YOUR ...NANCIAL FUTURE BY TAKING ...VANTAGE OF THE OPPORTUNI...Y OF THREE GENERATIONS — ...ANAMA.

...RESERVATIONS FOR STOCK ARE ...ING ACCEPTED NOW. EVERY ...OLLAR YOU CAN POSSIBLY ...ARE WILL BLAZE A TRAIL ...EALTH IF YOU WILL BUT SPEND ... IN THE RIGHT DIRECTION.

...UCH A CAMPAIGN AS THAT OF ... AMERICAN PANAMA DEVEL...MENT COMPANY CANNOT RE...AIN OPEN TO THE PUBLIC FOR ... EXTENDED LENGTH OF ...E. THE OPPORTUNITY IS ONE ... TODAY. YOUR DUTY IS TO AC...NOWLEDGE IT TODAY.

...IN THE APPENDED RESERVA...ON BLANK. IT GIVES YOU A 10-... OPTION. WHEN SUGAR ...ANTING BEGINS, AMERICAN ...ANAMA STOCK WILL SHOOT UP ... VALUE. WILL YOU BE ONE OF ...OSE WHO REMAINED ON THE ... STREET AND WATCHED ...UR NEIGHBOR MOVE 'ROUND ... THE BOULEVARD?

...N SHORT, WHAT REALLY IS ...OUR INTEREST IN WEALTH?

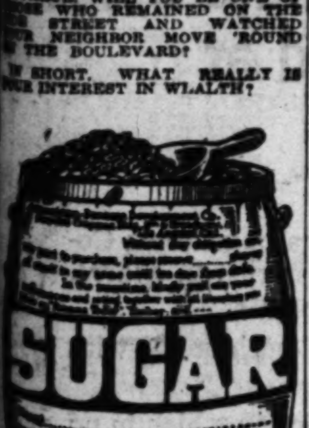

W. Dwight Hammond
AUCTIONEER
"BUY AT AUCTION"
... in Every Branch of the Auction ... Watch Ads for Big Sales. Phone ...

ABRUPTLY ENDS SEAPLANE PLAN

Finding of Canadian Vessel Halts Local Rescue Deal.

Eleven of Crew of Importer Missing in Open Boat.

Powerful Pumps Put on Ship; Will be Towed North.

News of the rescue of the missing Canadian government merchant marine steamer, Canadian Importer, which had been virtually given up as lost several hundred miles off the North Pacific Coast, yesterday abruptly terminated plans to ship a giant seaplane north on the steamer Canadian Farmer, now at Los Angeles Harbor.

The Canadian Importer had not been heard from since August 25, when she was sighted in a sinking condition by the liner Cordova. Capt. Bissett of the disabled vessel declined a tow and the Cordova proceeded to Portland. The Canadian Importer then had been adrift for seven days and had seventeen feet of water in the engine-room, her machinery was completely disabled and her wireless out of commission.

A week's search by naval and commercial vessels failed to locate the missing steamer until yesterday morning. Considerable flotsam on the sea added to the belief that the big freighter had foundered with the loss of all on board.

SEAPLANE ORDERED.

In a last effort to find the missing steamer, E. W. Hardie, of Dowell & Co., Ltd., local agents for the Canadian government merchant marine, was instructed by telegraph to secure one or more powerful seaplanes and to ship them north without delay on the Canadian Farmer, which was due at the Harbor yesterday morning.

The only plane available on short notice was one owned by the Avalon Air Line. Manager A. J. Musante and Pilot Armand (Dyne) Andersen immediately surveyed the freighter and arranged to place the seaplane on board. While work was progressing news came to the effect that the missing steamer was safe and negotiations for the plane were canceled.

SOME OF CREW MISSING.

[BY A. P. NIGHT WIRE.]

SEATTLE, Sept. 1.—The freighter Canadian Importer, which became disabled August 19, and had been missing since August 26, was found last night in the Pacific Ocean about 600 miles off San Francisco by the Canadian Observer. The vessel had thirty-four men aboard when found. No trace has been found of the eleven men who left the Importer in a lifeboat August 19.

VANCOUVER (B. C.) Sept. 1.—The disabled steamship Canadian Importer of the Canadian government merchant marine is now heading for Esquimalt, according to the latest message received from Capt. Cooper of the Observer, by B. C. Keeley, agent here of the Canadian merchant marine, this morning.

Before leaving San Francisco to engage in the search for the Canadian Importer, the Canadian Observer shipped aboard powerful pumps and these have been placed aboard the Importer and used to pump her out and thus lighten her for the 600-mile tow to port.

The search for the missing boat load of two officers and nine men will be continued, local officials stated, and every effort will be made to locate the boat.

Passenger in Booze Car is Free of Blame.

When Michael Benso, proprietor of a cafe at 784 Green street, San Francisco, was arraigned before U. S. Commissioner Long yesterday on the charge of having violated the Volstead Act, he exonerated his codefendant, Alfred Mergolis, and the latter was discharged from custody.

Benso and Mr. Mergolis were captured by a traffic officer while, it is asserted, they were speeding through Burbank on August 15. Six tanks containing a total of 160 gallons of whisky, declared to have been smuggled across the line from Mexico, were found attached to various parts of the machine.

Benso admitted full responsibility for the offense against the prohibition law, stating that Mr. Mergolis was merely a passenger in the car and that he knew nothing of the presence of contraband liquor. Benso is at liberty on a bond of $1000.

Asks Damages for Asserted Theft of Kiss.

Alexander Pantages and Robert Albright were made defendants yesterday in an unusual suit for $15,000 damages filed by Genevieve G. Edgar. The complaint states that while the plaintiff was sitting in the theater on last August 26, Minor Reed, actor, advanced and stooped over her to kiss her. She pushed him away, but he put his arm forcibly around her and kissed her on the cheek, she says. The purported act so humiliated and embarrassed her that she declares she left the theater and was the target, she says, for humiliating remarks by Mr. Reed and others. It is said that the kiss was a bit of by-play in Reed's vaudeville act. Jack Greenberg is her attorney.

WINS JUDGMENT.

Actress Says She Lent Dress and That it was Not Returned.

Mrs. Mazie Evans Twadell, a vaudeville actress, declared she lent a dancing costume to the daughter of Mrs. Florence Miller and it was never returned to her. Mrs. Miller asserted the dress had been given to her daughter. Mrs. Twadell sued Mrs. Miller to recover the dress or $350 damages. She won a judgment of $150 in the Justice Court. The case was appealed and yesterday in Judge Crail's court Mrs. Twadell was awarded judgment for $66.

Mrs. Twadell said it was a gold and yellow stage dress for which she had paid $350 in New York. Some witnesses testified they had heard Mrs. Twadell say the dress had been given to her. There was testimony to the effect that the material would not have cost more than $30.

Turning the Leaf from Vacation to School

—with a few words about Bullock's School Clothes Sections for Boys and Girls—

How Did the Jumper Dress Get Its Name?

—Well, when a girl is going to High School that isn't nearly so important as the fact that Jumper Dresses of Jersey are at Bullock's at the little price of $4.95. In plain colors. Some others in two tone effects at $6.95. You cannot guess how clever they are until you see them. They are also made of Tricotine, Velvet, Llama and Velour at $15.00. And perfectly stunning models in Striped Prunella at $25.00. Colors are navy, brown, reindeer, red and mohawk. Bullock's High School Girls' Section, Fourth Floor.

Hats Are Stunning This Year

—The Tams particularly. Suede tams, $1.95. Barretts Tams at $1.75. Silk Velvet Tams and Polo Cloth Tams at $3.95. Tams of Leather at $3.95. Silk Velvet Corded Tams at $4.95. Duvetyne Tams at $5.00. You should not miss them, the Tams, at Bullock's. Nor should you miss seeing the other smart Millinery for Girls and Misses, at Bullock's Fourth Floor.

These Sweet Little Wash Dresses at $2.95

—Who wouldn't want to go to school in one of these? Or one of those, or one of those, ranging in price up to $12.50. Fashioned of Gingham, Devonshire, Chambray and Percale, also Linen and Crepe. In plain colors and very pretty checks and plaids. A myriad different styles. In the Section for Junior Girls. Sizes 6 to 14. At Bullock's Fourth Floor.

Pony Hose For School, 50c

—For boys and girls. Made from fine yarns with reinforced heels and toes, very elastic. White, cordovan and black.

—A new shipment of Hose for boys and girls is just in. English ribbed and heather mixtures. Sizes 7 to 9½. $1.00 and $1.25 a pair. At Bullock's Fifth Floor.

For Boys—And Boys Only

—Well, dad ought to know something about them, and mother, too. Boys' Two Knicker Wool Suits at $15.00 and $18.75. Smart? Well, you'll say so, when you see them. Slash pockets and inverted pleats. The kind of suits that you will want to tell your boy friends about. Colors are browns, blues, grays, greens and mixtures. Sizes 7 to 18 years. And don't forget the two pairs of knickers, $15.00 and $18.75. Bullock's Boys' Store—Fifth Floor.

Footwear—Did You Ever See the Like?

—At $7.85 pair—Girls' Junior Heel tan calf Oxfords and one strap pumps. Sizes 2½ to 7.

—At $8.85 pair—Girls' High Boots, dark brown calf, lace style, perforated tips, Goodyear welt soles. Sizes 11½ to 2. Sizes 2½ to 7 at $7.85 pair.

—At $6.85 pair—brown kid pony lace boots—fawn kid uppers, straight last model—sizes 8½ to 11. Sizes 11½ to 2 at $7.85 pair—Fifth Floor.

Athena Knit Underwear For Children

is good for California wear. It comes in three weights, Cotton and Wool. Union Suits and separate garments. Cotton Union Suits, $1.15 to $1.50. Separate Cotton Garments 65c to 95c. Wool Union Suits $1.75 to $2.50. Separate Wool Garments 95c to $1.50. At Bullock's Fifth Floor.

Bullock's
Los Angeles

—Autumn's arrival finds Bullock's Golf Shop ready with such a variety of things for the Golfer that many people have already expressed surprise.

—One veteran of the links declared that he "didn't know there were so many different kinds of clubs." And another wanted to bet that this was

"The Greatest Variety of Golf Clubs in North America"

—Maybe he was right. Who knows? Certainly there is an unusual variety. They come from both American and Foreign sources. Look over this list of famous names: Tom Stewart, George Duncan (he is responsible for the bulged face drivers, "wind cheaters",) James Braid, Jack White, Tom Auchterlonie, Alex Patrick. They have all contributed to this gathering of Golf Irons at Bullock's. You will find a variety of Gibson's Irons, also; as well as Smith's "goose neck" mashies.

—See these, if you have to miss a game of golf to do it. One's Golfing education is not complete without an acquaintance with these aristocrats among clubs. And that is only a part of the news:

Golf Bags! Look!

—As low as $1.25 and as high as $35.00 each. This Bag is interesting many folks on account of its new aluminum bottom. This makes it light and durable. These are here in both women's and men's sizes, with and without hoods.

English and Scotch

—Hose. Camel's Hair, Lovats, Heathers and real Shetlands. Made sturdily and stylishly. Priced from $2.50 to $15.00 a pair.

Suits and Knickers

—New arrivals in two, three and four-piece golf suits. Tweeds, Herringbones and Gabardines. Knickers of same materials. In plain colors and checks and plaids.

Golf Shoes

—Fibre and spiked soles, including the famous Tom Logan and Wright & Ditson. Either Oxfords or high shoes.

A New Golf Ball

—The Burke Grand Prize. Have you heard about it? It is a new standard ball and it is the only ball absolutely guaranteed. If a ball is cut through the cover in play it will be replaced. $1.00 each. $11.00 a dozen.

—Dunlop's 31's, 50c each. $6.00 dozen.

—Dunlop's 29's, 85c each. $10.00 dozen.

—Bullock's Golf Shop for economy in the provision of Golf Balls. A splendid variety.

Dozens of Things

—Lots that simply cannot be mentioned. Jiffy Golf Ball Paint, Sports Shirts, Score Books, Golf Gloves, Hats, Juvenile Golf Sets, Flannel and Serge Trousers. "Intimate Golf Talks," a book written by John Duncan Dunn, who is one of the instructors in Bullock's Golf School.

More About Clubs

—Monel Metal Clubs are rust proof. Hagen, Vardon, Ray and McLean models have been added to Bullock's regular stock.

—Left! Left! Left, right, left! By way of introducing left-handed clubs. Chosen carefully, from domestic and foreign sources. At Bullock's.

—Exclusive! Lady Burke Clubs. In a location all their own. And such a variety!

—Special! $3.50! Sounds good and better than it sounds. Bullock's Special Golf Clubs in a full assortment. For economy's sake.

Bullock's Golf School

—Three excellent courts under the instructors, John Duncan Dunn and Ernest Martin. One half hour lesson equals two and a half hours spent practicing on links. Summer rates are still in effect. The courts are open for practice when not in use by instructors. Bullock's Golf Shop is concerned with an interpretation of Bullock's Service as it touches the needs of men and women who golf. This is your invitation to visit. At Bullock's. Hill Street Building South.

Bullock's Luggage Store, Hill Street Bldg. South Entrance on Hill Street

Bullock's
Los Angeles

Bullock's Closes Saturday at one o'clock every Saturday throughout the year.

Fall—1921—and Knickers the Accepted Thing for Golf.

Bullock's Knicker Golf Suits at $25.00

—The elusive, mischievous little golf ball in the very bottom of a ditch, or pausing tentatively on a side hill—and Milady in skirts!

What a Tragic Situation!

—But if Milady has donned the Knickers, the tragedy vanishes, and there is left but an interesting problem in lofting.

—Knickers were inevitable of course, and one is so glad to know they are the accepted thing.

—This Knicker Suit at $25.00 from Bullock's Sportswear Store, is ever so good-looking. It is a special from this shop of clever sports things, but, of course, one may find dozens of others—their prices from $35.00. Such interesting sleeveless Knicker Suits and separate Coats and Sweaters!

The Separate Knickers

—One may like having one or two pairs of separate Knickers of Tweed, Jersey and Flannel, checked or in the heather shades.

Behold—the Vest of Many Colors!

It emerges hilariously—this Vest, frankly colorful, whether it be of wool ratine, or knitted of silk or "Soie Artificielle" by the clever French. *The Sleeveless Sweaters* also permit one to express one's soul in colors. These are in combinations of wool and silk.

The English Golf Hat

is done in the softest of French felt, but it arrives from England. It is as light as thistledown, and is in lovely pastel colors, as well as the more sober hues. Of course, one is not limited to this English Golf Hat, for there are dozens of interesting models that offer enticing possibilities.

The Blouse for Golf

Is made especially for the game, though it may appear quite a conventional matter of madras, dimity or wash silk to the uninitiated.

Milady's Golf Hose

—They do these Hose so very well in England that they are more decidedly the thing for golf than ever, this Season.

Shoes For The Links

—One characteristic model is in dark brown buck. Many styles and leathers are presented, but designed especially for golf wear.

What's New in Sports Modes

—Do you thirst for information about the last word in sports styles? And well you may, for they are the most zestful, the most satisfying, that have ever been evolved.

The Spanish Influence

—Doesn't it just spell Romance with a capital letter? Perhaps it is from the swinging, palpitating land of the Dons and the deep-eyed Senoritas that have come to us so much color this Fall?

Secretly, We All Long For Color

and wouldst sally forth adorned like Solomon (only we haven't dared.) For such errant souls, the chance has arrived, and we may don the hues of the rainbow—at least in sports.

A Taupe Hat For Instance

is down-brimmed, quite wide, of orange-olive felt, with a band and dangle of the brightest hues.

And Those Sports Skirts From England

in a rough weave, which binds amiably together a half dozen pleasant colors — bright green, soft brown, orange and yellow.

Just a Bit Mildly—English Sports Suits

are in a soft, cream-colored woolen material, with ladder-like design of small panels done in orange and pale brown. Bullock's Sportswear Store, Bullock's Seventh Street Building. Entrance on Seventh Street.

Art Needlework and Gift Store, Bullock's Hill Street Building Betty Bolton Candy

Bullock's
Los Angeles

Bullock's closes Saturday at one o'clock every Saturday throughout the year.

Los Angeles County; South of the Top of Tehachepi.

BOY'S LARK COSTS LIFE.

Anaheim Lad Shot by Aged Ranch Owner.

Relatives Identify Victim of Auto Accident.

Justice Cox Makes His Court Show a Profit.

SANTA ANA, Sept. 1.—Fred Ebert, 19, of Anaheim, was shot and killed last night on the ranch of Hugo Wetzel, 63, wealthy rancher of the Placentia district, when Ebert, in company with "Red" Mathews, another Anaheim boy, and widely known as an amateur boxer, entered the watermelon patch on the ranch.

Wetzel is now held in the County Jail in connection with the murder and is declared to have admitted that he fired the shot that killed Ebert.

The shooting occurred shortly before 10 o'clock last night. Ebert was taken to the Anaheim Hospital soon after the shooting, where he died at 11 o'clock. The wound was the right side of the stomach. Internal bleeding was the direct cause of death doctors say.

According to the story Mathews told Undersheriff E. E. French today Ebert entered the orchard first, possibly twenty feet ahead of his companion. When the shot was fired Mathews, not knowing that his friend had been hit, ran to his automobile and drove down the road. He returned a few minutes later and was stopped by Wetzel, who at that time is declared to have said he had killed a man.

Ebert was taken immediately to the Anaheim Hospital, where he died. Wetzel gave himself up to the Anaheim police and was brought to the County Jail here this morning. No charge has been filed against the aged rancher as yet. It is thought that action on a manslaughter charge will be instituted tomorrow. The inquest will be held tomorrow.

Wetzel has resided near Fullerton for many years and is widely known. He declined today to make a statement in regard to the shooting.

IDENTIFY VICTIM.

An aged man who was run down by an automobile and probably fatally injured on the Newport road, was identified today as Jack Patton, 75 years of age, of Modesto, at the County Hospital here.

G. W. Hancock, a son-in-law of the accident victim, recognized the man. Patton is not expected to live, according to bulletins today by the the hospital authorities. He sustained a very bad fractured skull. Patton was struck by a machine driven by Jack Smith of Santa Ana. According to Smith's report of the accident Patton was walking on the highway. A machine was approaching from another direction and Smith in order to avoid a collision swerved sharply but struck Patton with the left front fender, knocking the man down.

PROSPEROUS COURT.

Folks who think Justice J. B. Cox does nothing but sentence movie actresses and social lions to jail for speeding, will be surprised to hear the financial report of his court for the last nine months.

According to the judge's figure, $13,988 in fines and fees have been collected. Of this figure, $2273 was collected during the month of August. The cases where fines have been imposed, however, are only a small fraction of the litigation that passes through the hands of the "speeders' terror."

MARRIAGE LICENSES.

Ralph Kerchner, 25, and Mary M. Canfield, 26, La Habra; Rafael Ceranda, 41 to Ulilia Argano, 26, Anaheim; Jack Joseph Paserino, 25, San Diego, to Abigail Petticrew, 24, Denver; Jesse Hill Picket, 22, Anaheim, to Reba Eyre, 19, Parowa; Sam Kaisiyain, 27, Los Angeles, to Adelina Goldberg, 22, Long Beach; Trinidad Pimineto, 21, to Sara Arrellano, 19, Colton; Henry Murray, 66, Nowatha, to Effie Brown, 47, Los Angeles; Truett Collins, 22; Santa Ana, to Lillian Bryant, 18; Arthur B. French, 30, Los Angeles, to Marie R. Eattie, 24, San Francisco.

Canoes and boats at "Coronado."—[Advertisement.

PAY HEAVY FINES.

Early Morning Celebration Costs a Lot of Money.

[LOCAL CORRESPONDENCE.]

SANTA MONICA, Sept. 1.—The city was enriched by $1100 in an hour this morning as the result of an alleged disturbance early today. Hal C. Norfleet, motion picture promoter and actor, was fined $500 by Police Judge King for reckless driving. J. R. Ording, also an actor, paid $500 fine on a similar charge.

Mrs. J. R. Ording, who is known in the cinema world as Jessie Dalton; Mrs. Norfleet, May Harris and Grace Lewis, all actresses each paid $25 fines for disturbing the peace.

The defendants were arrested by Officers Mallery, Miller and Craig at Seaside and Ocean avenue shortly after 2 o'clock this morning. The officers went to the scene on telephone reports that an army of people were fighting there, they said.

Ording, who has a battery station 433 Pico street, Los Angeles, and Norfleet were first charged with driving an automobile while under the influence of intoxicating liquor. They persuaded Judge King to change the charge to reckless driving.

HUNDREDS ATTEND WHITTIER SCHOOL.

[LOCAL CORRESPONDENCE.]

WHITTIER, Sept. 1.—Registration began this week at the Whittier Union High School and every indication is that there will be the largest attendance this year in the history of the school. A freshman class of 185 is predicted, and a total enrollment of 600 students.

The registration this week is for new students only, the enrollment for former students will be September 6 and 7.

The new plunge, which was constructed earlier in the year at a cost of $45,000 will be ready for use, and swimming and diving, as well as life-saving instruction, is to be a part of the physical education taught at the school. O. C. Albertson is principal and there are thirty-two names on the faculty roster.

VISION FADES AS DISTANCE WANES.

[LOCAL CORRESPONDENCE.]

SANTA MONICA, Sept. 1.—Visions of September Morn filled the mind of a resident when he left his home near the beach on the north side of the city early today and saw in the distance several apparently nude swimmers disporting in the surf.

Pussy-footing quietly up behind a sand hummock, he cautiously peered around to find a number of youngsters attired in heavy suits of tan frolicking along the beach.

Foiled!

MIND OF WIFE WAS POISONED.

Husband Says Evil Influence Caused Child-Bride to Tell Untrue Story.

[EXCLUSIVE DISPATCH.]

ONTARIO, Sept. 1.—That the mind of his child-wife has been poisoned by a designing woman, whom he has reason to believe has even gone so far as to keep her from him by force, that he has never mistreated her, that he has repeatedly offered to furnish her with the money for her transportation back to her parents in Somerton, Arizona, that he has never had any intention of leaving her and that she was well aware of this, was the declaration today of John Vann, aged forty-three and crippled, in refuting the story told by Mrs. Ethel Vann, age sixteen, when she appealed yesterday to the Ontario Welfare League for aid, declaring that she had been left destitute by the desertion of her husband.

Mr. Vann held a long conference this afternoon with Mrs. Maude Bell of the County Welfare Commission, to whom the case was referred by the Welfare League. He denied entirely the tale of abuse told by his child wife and expressed perfect willingness to pay her fare back to her Arizona home.

Mr. Vann declared that he was convinced that the woman whose name he did not give and whose husband is said to conduct a small grocery store near a local cannery, had influenced the girl against him, that she had encouraged the girl to flirt with other men and that she has plans to take the girl back with her to Oklahoma and there put her to work in a store.

The husband declared today that he had positive proof that on two occasions, when he visited the store conducted by the woman's husband, she had secreted the girl in a back room at his approach and kept her from him by force. On one occasion, he declares, as he was driving away from the store his child wife appeared at the side window and waved to him.

Referring to Mrs. Vann's story to the effect that he had won her consent to wed by tales of wealth, Vann stated that he at present owns interest in oil and mining concerns valued at more than $200,000 but that he cannot realize from it for seven years, due to an agreement at the time he purchased the stock.

Vann tried to arrange a meeting with his wife at the city hall this afternoon through Mrs. Bell but the girl was reported as refusing to see her husband.

Referring to the girl's declaration that he had deserted her, Vann stated today that he had told his wife on the morning of the day that he left their erstwhile home that he did not want to live in a neighborhood where she was subject to evil influences, and that she was perfectly aware where he might be found.

SUCCESSFUL YEAR.

Pomona Fruit Growers Review Prosperous Season.

[EXCLUSIVE DISPATCH.]

POMONA, Sept. 1.—Marking the close of a successful year the annual meeting of the Pomona Fruit Growers' Exchange was held today. The report of Manager Herbert E. Walcott showed that nearly 100,000 packed boxes of oranges and lemons had been shipped during the season just closed than during last season, yet the returns were $32,000 less than that received for last year's crop. The lower market prices for citrus fruits were responsible for the decrease in returns paid to the growers. In spite of the lower prices received for the fruit, the year just closed has been successful and compares favorably with previous years in the history of the exchange. A total of $775,903 was paid the growers during the past year, as compared with $808,094 received by them during the 1920 season.

The annual report of R. L. Knox, manager and secretary of the San Antonio Fruit Growers' Exchange, which markets the fruit of the seven citrus associations in the valley, was read at the meeting and showed that a total of 3875 carloads of citrus fruit had been shipped during the 1920-1921 season, of which returns to the growers had approximated $4,500,000.

In his report he stated that the navel crop during the past season had been the largest in this district since the season of 1916-17.

The election of officers of the Pomona exchange for the ensuing year resulted in the re-election of the present board of directors, which includes H. J. Nichols, Fred J. Smith, Frank P. Firey, Russel K. Pitzer, H. F. Norcross, J. E. Adamson and Henry P. Reynolds.

Coronado Agency, 511 Spring St.—[Advertisement.

RESUME NIGHT FLYING.

[EXCLUSIVE DISPATCH.]

SAN DIEGO, Sept. 1.—Aviators at the North Island naval air station will resume night flying in accordance with recent orders received from the Navy Department. Each pilot must qualify now in night flying as well as day flying. To complete the work much night flying must be done.

Very little flying is done now at the island owing to the curtailment of the supply of gasoline.

Every amusement at "Coronado."—[Advertisement.

MAY EXTEND CITY STREET.

Plan to Make Thoroughfare Longest in World.

Citizens Ask Consideration for Bus Owners.

Increase Efficiency of School Cadet Corps.

[LOCAL CORRESPONDENCE.]

PASADENA, Sept. 1.—Colorado street, the main thoroughfare through Pasadena, may be extended on the East through Arcadia and Monrovia if negotiations between those communities and Pasadena are carried to fulfillment.

This will make Colorado street one of the longest through thoroughfares in the West, if not in the country, as it will be a continuous paved street from Monrovia on the East to Glendale on the West.

At present another boulevard links Arcadia and Monrovia, with Pasadena, north of Colorado street. E. P. Dewey, city engineer of Pasadena, has been asked to co-operate in preparing plans of the proposed extension, though the improvement would be made by the other cities.

PETITIONS FOR BUSSES.

In the face of rumored legislation from the city board of directors to keep the jitney busses off Colorado street, in the interest of relieving traffic on that street, bus owners today presented to the directors fifty-five petitions, bearing more than 5000 signatures, asking that no such ordinance be adopted but that the bus operations on Colorado street be allowed to continue. The directors were not in formal session today and the petitions will be received at the next meeting, September 7.

R.O.T.C. CONTINUES.

The Reserve Officers Training Corps at Pasadena High School will be continued the coming school year on an even more efficient standard than before, Col. W. G. Barlow, U. S. Army, commandant of the corps, said today. The upper classmen only will be included in the corps henceforth. A big military tournament in midwinter will be a feature of the R.O.T.C. year.

HOOSIERS WITHOUT SOCIETY.

Although Hoosiers first established the settlement that has grown into the modern city of Pasadena, there is no Indiana society in Pasadena, though there are societies here of former residents of most of the other States. George Eades, local business man and one-time Hoosier, proposes to remedy this situation by organizing a local Indiana society. In its earliest days Pasadena was known as the "Indiana colony."

Amber, crystal and jade are the popular oriental necklaces to be worn this season, especially the pendant drops with fancy braided cords. Remember Grace Nicholson's Famous Pasadena Shop has the finest stock in the West to select from and at lowest prices.—[Advertisement.

GLENDALE SHOW A BIG SUCCESS.

THOUSANDS VISIT ATTRACTIVE DISPLAYS BY LOCAL MERCHANTS.

[LOCAL CORRESPONDENCE.]

GLENDALE, Sept. 1. — With an average attendance of 3400, and two days more to run, the Glendale Merchants' Exposition is going big. The largest attendance was yesterday, more than 5000 people entering the gates. It is the greatest array of automotive, mercantile, household and fashion exhibits ever gathered together under one roof here.

The exhibitors are spending thousands of dollars to show the residents that they can buy just as good at the same price here as anywhere. An impromptu entertainment is given every afternoon and evening. Fifteen Pomona merchants attended in company with the publicity manager of the Pacific Coast Exposition Company Tuesday.

Tujunga was represented Wednesday by hundreds of residents. At one of the electrical exhibits, coffee is served free, cream is free at the Glendale Creamery booth, and waffles at another electrical booth.

Loving cups will be awarded to three exhibitors, according to the decision of judges from Pasadena, Pomona and Los Angeles. The most attractive booth is that of the Glendale Electric Company, a model bungalow, designed by L. W. Shobe, who designed the prize-winning Elks' float. The most unique exhibit is that of Dr. C. S. Steelman, a display of equipment used in optical refraction. The most novel booth has a galvanized man, as a guard, and is entered by the Glendale Sheet Metal Works.

Safest bathing at Coronado Beach.—[Advertisement.

ODD FELLOWS TO HOLD BIG PICNIC.

[LOCAL CORRESPONDENCE.]

REDLANDS, Sept. 1.—The Odd Fellows of Redlands are to entertain their brother lodge members of Riverside, San Bernardino, Ontario, Colton, Pomona, Hemet and San Jacinto with a great picnic at Sylvan Park on Labor Day. It is expected that there will be 1500 or more Odd Fellows there for the outing.

The plans include an informal program in the morning after the lodge men and their families gather. The Rev. Leon L. Meyers will make the address of welcome and some of the visitors will be called on for informal talks.

Then there will be the picnic dinner and in the afternoon the big event of the day, which will be a baseball game to be played between Redlands and Colton. There will be a dance in the evening.

Phone M. 3917, Coronado Agency.—[Advertisement.

PREVENTS TRAGEDY.

Husband Knocks Gun From Hand of Irate Wife Who Planned Murder and Suicide.

[EXCLUSIVE DISPATCH.]

LONG BEACH, Sept. 1.—Possible double tragedy was narrowly avoided this noon by the quick action and accurate aim of R. L. Garth, 37 years old, a local realty dealer.

As he was standing on the corner of American avenue and East Ocean Boulevard he was approached by his wife, Mrs. Pearl Garth from whom he has been living apart, who pulled an automatic pistol from the folds of her dress and shot point blank at the realty dealer.

As he saw his wife about to shoot, Garth hurled a book at her hand. His aim was accurate and probably saved his life. The bullet was diverted to the sidewalk. As Mrs. Garth shot a second time her aim was marred by the quick action of W. B. Mattney, who wrestled the gun from her hand and caused the bullet to go astray.

Mrs. Garth, who is the daughter of a prominent and wealthy family of Fort Worth, Tex., was taken to the City Jail, where she is being held for investigation leading to a charge of assault with a deadly weapon.

According to the police she made the statement that she intended to kill her husband and then commit suicide. At the police station Mrs. Garth is said to have declared that she and Garth were married at Fort Worth, Tex., March 23, 1914 and that from then on her life was filled with trouble.

"He got all my money, came to our home here in Long Beach when I was too ill to aid myself and forced me to sign papers which I later found out gave him control of all my property," she is alleged to have declared while being questioned. Garth stated that he had filed suit for divorce from his wife July 17, last, through Justice Stephen H. Underwood. According to the husbands statements he told her on that day that he was going to leave her and file suit for separation. Mrs. Garth cut him on the back of the head when he made the announcement, he stated today, and also slashed his left hand. He showed the police the scars.

Golf at "Coronado Beach."—[Advertisement.

SUMMER RAIN.

Sharp Showers Fall in Cities of San Joaquin Valley.

[EXCLUSIVE DISPATCH.]

FRESNO, Sept. 1.—Slight showers starting about 1 o'clock this afternoon were reported from all over the San Joaquin Valley, from Modesto on the north to Bakersfield on the south.

Up to 5 o'clock .05 of an inch had fallen in Fresno, the first shower since June 22, when .01 of an inch fell here.

At Bakersfield, Modesto, Merced, Newman, Parlier, Cloves, Madera, Hanford, Selma Sanger, Visalia and Dinuba slight showers were reported during the afternoon, while Fresno and LeGrand, where a hard rain was falling at 3 o'clock, seem to be heaviest hit.

Spend Labor Day at "Coronado."—[Advertisement.

PAY TRIBUTE TO WORLD WAR HERO.

[LOCAL CORRESPONDENCE.]

GLENDALE, Sept. 1. — Funeral services were held today at the Scovern Chapel, for Sergt. John A. Schaeffer, who was killed in action in the Argonne, Sept. 26, 1918.

He was a "native son," born in Glendale in 1895. The American Legion had complete charge of the services, their chaplain officiating. Interment was made at Forest Lawn.

A mother, Mrs. Lena Schaeffer, a brother, Otto S. Schaeffer, and his wife reside in Los Angeles.

Tent City popular at "Coronado."—[Advertisement.

SOON TO ANNOUNCE RENT REDUCTIONS.

[LOCAL CORRESPONDENCE.]

SANTA MONICA, Sept. 1.—The Santa Monica Bay Apartment House and Hotel Owners' Association will meet at Kensington Court tomorrow night to plan ways in which an advertising campaign which they plan to start at once, will be conducted. The amount of reduction of rents planned for the Bay district will be announced at the meeting.

The Southern Pacific railway will send schedules of the new low rents throughout the United States for distribution, H. P. Monohan, district passenger agent, informed the hotel owners.

Right rates at Hotel del Coronado.—[Advertisement.

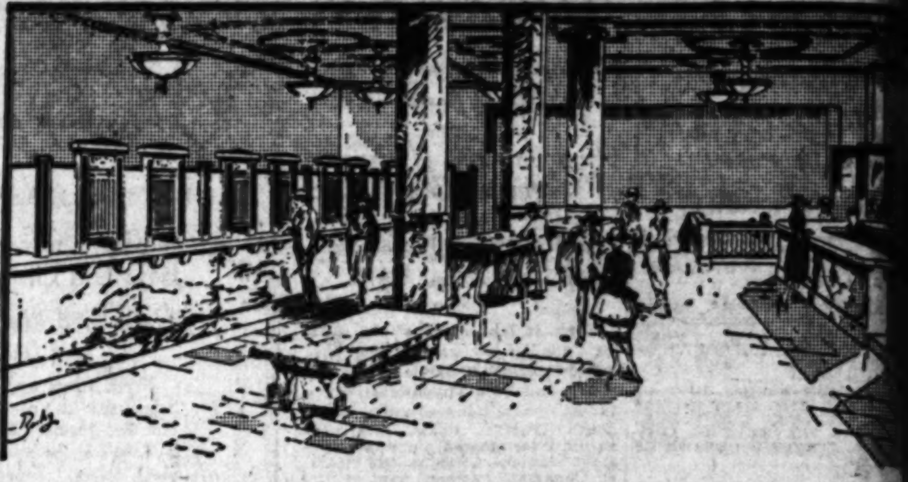

Labor Day

We have Labor Day to honor labor. Let us also honor the thrifty, hard-working dollar. It is one of the best friends we have.

4% It works 365 days each year, never complains, and never fails to deliver the interest if you put it in the Commercial National Bank. 3%

Commercial National Bank
401 South Spring Street
Los Angeles

Four per cent on term accounts. Three per cent on checking accounts. Safe deposit boxes $3 and u[p]

The Value which a newspaper is able to give to its advertisers is determined or regulated by the value which is given to its readers. Reader-value is the basis of TIMES' advertising.

Store Open ALL DAY SATURDAY

With the End of BARKER BROS.' SALE Near, Such Values as These are Doubly Appealing

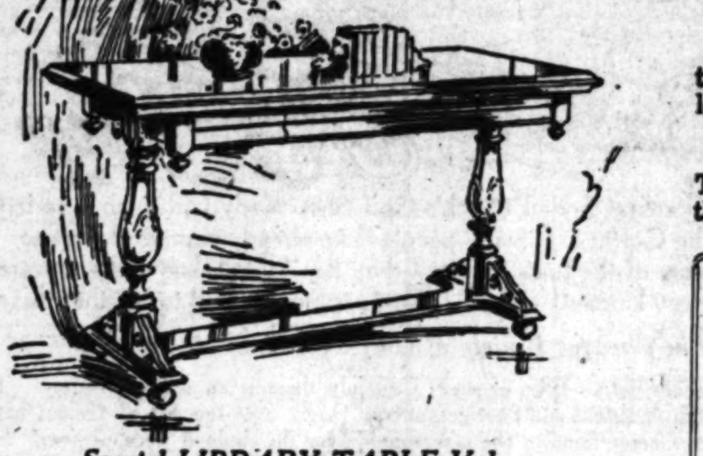

Approximately a MILLION DOLLARS' WORTH of Furniture and Furnishings for the home at prices far below the usual level! Is that opportunity not worth taking advantage of?

Verily, it behooves those who wish to buy GOOD FURNITURE at LOWER PRICES to BUY NOW—before the end of the Sale.

Worth-while home-furnishing exhibits are open to visitors daily from 9 a.m. to 5:30 p.m.

Special LIBRARY TABLE Values

The Library Table Sketched Above

Though a genuine value at its regular price, $75, is specially priced at $57.50
(Finished in antique mahogany)

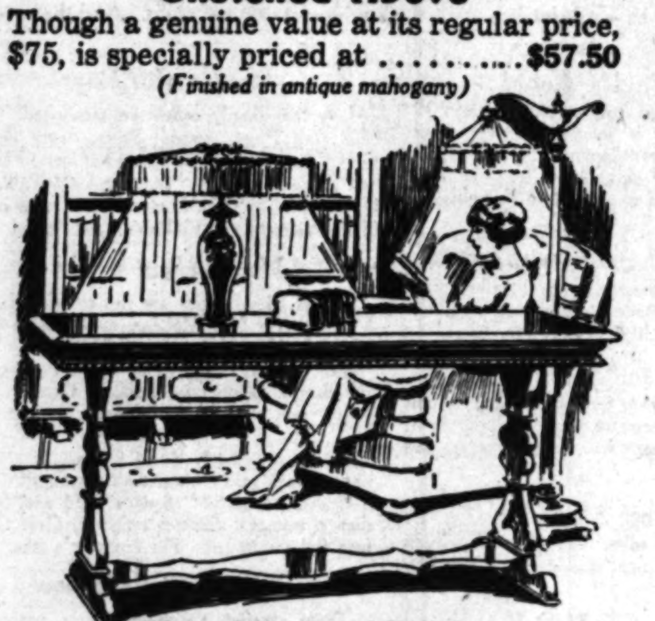

This Library Table
Formerly priced at $79.50
Special in the Sale at $67.50

5-Piece Breakfast-room Sets Specially Priced at $39

This furniture, which is modeled along simple Colonial lines, and enamelled in ivory, is rich in charm. A touch of decoration enhances its beauty.

The Table and four Chairs, cushioned with sateen-covered pads, make up a set.

The Tables have a slight imperfection which in no way detracts from the desirability of the furniture or from the remarkable-ness of the value.

Complete Furnishers of Successful Homes — Barker Bros ESTABLISHED 1880 — Broadway, Between Seventh and Eighth

37 Floors in Five Connecting Buildings—Largest Home-Furnishing Display in the United States.

y
r. Let us also
r. It is one of

ver complains,
if you put it in

3%

al Bank

ONAL BANK

s advertisers is determined and
its readers. Reader-value is th

SALE
Doubly
g

WORTH of Furni-
far below the usual
advantage of?

uy GOOD FURNI-
—before the end of

oom Sets
l at

long simple Co-
rich in charm.
uty.
ushioned with

ion which in no
he furniture or

way, Between
th and Eighth

GLOBE
"A1" FLOUR

Look for the famous trade-mark "A1." Vote the empty sacks. Also Globe Pancake Flour and Globe Cereals get votes.

GLOBE MILLS

"BRISQ"

California's Shortening

—is made from matchless vegetable oils, odorless, tasteless. Brisq is the ideal short shortening. Vote the labels.

GLOBE MILLS

TO L. A. COUNTY CHURCHES AND ORGANIZATIONS

$12,000
In Cash and Valuable Prizes
FREE

COMMERCIAL NATIONAL BANK, LOS ANGELES, 16-17

Los Angeles, Cal., August 11, 1921 No. 34745

Pay to the order of First Grand Prize Winner in National Promotion Co's $12,000 Prize Campaign for Los Angeles $1500.00

ONE THOUSAND FIVE HUNDRED DOLLARS — Dollars

CASHIERS CHECK

When endorsed by G. B. or A. B. Hanson

This is the First Grand Prize. (There are 56 Prizes in All.)

For Saving Labels, Wrappers, Empties, Sales Slips, Etc.—For Buying Leading Products and Trading With Leading Firms for Your Daily Needs—"As You Need Them"—as Offered by the

National Promotion Co., Through Their Great $12,000 Prize Awarding Campaign

Details Gladly Given—840 South Hill St.—Phone Broadway 570

Organizations to Compete Under Rules Printed in The Times July 20, 1921.

This Page Shows "What to Buy, Where to Trade and What to Save for Votes"—Votes Win the Prizes.

MILCOA

is sold by grocers everywhere. Milcoa Nut Margarine is appreciated by housewives who can afford the best.
Vote the empty cartons. Also Supreme Margarine.

MADE BY
MORRIS & COMPANY
In Los Angeles.

Perfection Bread

Nutritious, healthful, delicious. Made of finest ingredients. Wrappers good for votes. Get it fresh from our wagons.

Davis Standard Bread Co.

ADOLA OIL

For Salads

"Adola Oil" has back of it the matchless resources of the Globe Mills—and it measures up fully to the "A1" trade-mark. Vote the labels.

Globe Mills

GLOBE "A1"

Animal Feeds

Your chickens will thrive on "A1" Poultry Mash. Vote Analysis tag from all Globe Animal Feeds.

GLOBE MILLS

BLU'N GOLD MILK

is produced under ideal sanitary conditions — it's pure and wholesome, economical. A wonderful, evaporated, unsweetened milk, best for all purposes.

Vote the labels.

CREMO MILK CO.
Valley Ford, Cal.

Ben-Hur Coffee

Vote the cans. Also Vote the bags of Ben-Hur Coffee.

Joannes Bros. Co.
IMPORTERS, ROASTERS.

SALADA TEA

"Salada" Tea—the coolness of the mountain-top in every glass. Exquisite and delicious in flavor.
Black, Green or Mixed Teas.
Vote empty cartons.

SALADA TEA COMPANY
LOS ANGELES

PEERLESS

Macaroni, Spaghetti
Egg Noodles

Demand "Peerless" and be sure of the best. Your grocer has them.
Vote the labels.

U. S. Macaroni Co.
829 NORTH SPRING STREET

GROGAN'S OLIVES

Epicures throughout America have come to look to Grogan's for superior olives—and have not yet been disappointed in anything bearing the Grogan label. Vote the Labels.

Chas. P. Grogan
LOS ANGELES

Here's the Prize List—56 Prizes in All

13th to 56th Prizes. Each $100 in Cash

$1500.00 Cash FIRST GRAND PRIZE

Will be in hands of Commercial National Bank for award

Second Grand Prize
Auto-Piano Player Grand Piano

$1500 Auto-Piano Player Grand Piano

This magnificent Grand Player Piano rivals the touch, technique and performance of the virtuoso. A wonderfully fine mahogany case—very beautiful. Retail price, $1750.00. See it at 840 South Hill St.

Bought of Bartlett Music Co.

Third Grand Prize

$1070 Lyon & Healy Grand Piano

This splendid Lyon & Healy Grand is acknowledged by artists the world over as one of the finest Pianos made. Exceptional in purity and sweetness of tone. Beautiful mahogany case. See it at contest.

Bought of Bartlett Music Co.

Fourth Prize
A. B. CHASE UPRIGHT PIANO
$800

The celebrated A. B. Chase needs no recommendation to musicians—its reputation is flawless. See this beautiful one at 840 S. Hill St.
Bought of Bartlett Music Co.

Fifth Prize
LYON & HEALY UPRIGHT PIANO
$700

Lyon and Healy on a Piano means "quality—worth." This one is just that. Mahogany. On display at 840 S. Hill St. Bought of Bartlett Music Co.

SIXTH PRIZE
$650 Italian Renaissance Columbia Phonograph—a magnificent piece of furniture and a perfect reproducer of music.

SEVENTH PRIZE
$500 Jacobean Console Columbia Phonograph—looks like a beautiful table, and is besides a perfect musical instrument.

EIGHTH PRIZE
$350 Queen Anne Columbia Phonograph—an exceptionally attractive table and faultless phonograph combined in one.

NINTH PRIZE
$175 Mahogany Upright Columbia Phonograph — a beautiful walnut case, grained wood, encasing a sweet-toned phonograph.

TENTH PRIZE
$130 Columbia Phonograph Including Records—this valuable phonograph, selling $100, with $30 worth of records (owner's selection.)

ELEVENTH PRIZE
$125 Mahogany Upright Columbia Phonograph — Everyone knows that the Columbia is the quintessence of phonograph value.

All these wonderful instruments bought for prizes by the National Promotion Co. from Bartlett Music Co.

BARTLETT MUSIC CO. EST. 1875
607 WEST SEVENTH STREET

Bartlett Music Co. receipts are good for votes, covering Pianos, Phonographs and Records, 1000 votes per $1.

When the "Sweet Tooth" Demands

CANDY

gratify the craving with pure, rich, wholesome, "honest-to-goodness"

MERRIAM'S CANDY

and rest assured you are eating the finest confections obtainable. And the empty boxes and wrappers get votes, too.

MERRIAM BROS.
Manufacturers
141 No. Utah Boyle 291

CAMPBELL'S Pork & Beans

The old reliable family food—Campbell's delicious Pork and Beans with tomato sauce. Always appetizing, always appreciated.
Vote labels.

BRADLEY-KUHL CO.
Agents
Los Angeles.

S-Y

Green Chile Peppers and Pimientos

Satisfy the epicure's demand for the finest available.
Vote S-Y Labels.

ROYAL PACKING CO.
1019 Sacramento Street, Los Angeles.

BRADEN'S

JAMS, PRESERVES
MARMALADES

Sold in every State in the Union and 11 foreign countries—appreciated as the best everywhere.
Vote the labels.

Braden Preserving Co.
PASADENA, CALIFORNIA

DUNBAR'S SYRUPS

Vote the labels from all Dunbar's Syrups—"Northern," "Sugar House" and "Old Fashion." All dealers sell Dunbar's Syrups.

Dunbar Molasses and Syrup Company, New Orleans.

Beekissed Honey

CALIFORNIA HONEY
ORANGE BLOSSOM
RIVERSIDE HONEY CO.

RIVERSIDE HONEY CO.
Phone 12661.

PANAMA SOAP

—It's the mechanic's friend, the pride of the household. Best for scouring sinks, pans, kettles and all kitchen utensils. Great grease and stain remover, best for scouring.
Vote the labels.

PANAMA SOAP CO.
San Diego

MOREHOUSE MUSTARD
Mexican Hot Horse Radish

The sweetness of low prices never equals the bitterness of poor quality.
Vote Morehouse labels.

MOREHOUSE MUSTARD MILLS
1138 San Fernando Road

Like Oranges?
Drink
ORANGE CRUSH

Vote the bottle crowns from Orange-Crush, Lime-Crush, Lemon-crush and Jester Ginger Ale. Drink 'em and tickle your palate.

Orange Crush Bottling Co.
Lincoln 1821

CAMPBELL'S SOUPS

Look for the red and white Campbell label—famous the world over. 21 kinds, 12 cents. Vote labels from Campbell's Soups, also Pork and Beans.

Bradley-Kuhl Co.
Agents Los Angeles

Mother's Favorite Cookies

Vote the Labels.

BURD COOKIE CO.
715 EAST WILSON—GLENDALE
Glendale 1212.

GOLDEN ARROW
Brand
SPANISH RICE
Imported
GARVANZA PEAS
With Tomato Sauce
HOMINY
With Tomato Sauce

Vote the labels.

W. D. BRADNOCK CO.
DISTRIBUTORS

VELVO
Washing Powder

Velvo saves labor, leaves the skin soft. Washes clothes snowy white — best for the laundry and the kitchen.

Vote blue fronts of cartons.

VELVO Products Co.
Los Angeles.

FLAV-OH
(Flav-o)

The new flavoring syrup for home beverages. A wonderful flavoring for sherbets, puddings, jellies, cake filling, ices, etc. Your grocer has it or can get it for you.
Vote the labels—250 votes.

Cream-O Mfg. Co.
609 W. Jefferson
Phone 22861

GEBHARDT'S EAGLE CHILI CON CARNE CON FRIJOLES

Gebhardt's Eagle Brand Chili Con Carne

Vote the labels.

Gebhardt Chili Powder Co.
SAN ANTONIO TEXAS

DEVILED CHILI MEAT

Gebhardt's Eagle Brand Chili Products
Vote the labels from Gebhardt's Eagle Brand Chili Products: Chili Powder, Tabasco Sauce, Chili Con Carne, Mexican Style Beans, Spaghetti and Chili, Deviled Chili Meat.

Gebhardt Chili Powder Co.
SAN ANTONIO TEXAS

"Egg-In-Itt"

Vote empty cans.

NATIONAL EGG PRODUCTS CO.
Los Angeles.

KAOMA
THE CLEANSER

—with the Kaolin base — quick and thorough. Kaoma is waiting to be "your willing helper"—use it.
Vote the labels.

WESTERN SIERRA PRODUCTS CO.

PRONTO
Drain Opener

Vote the labels.

Pacific Chemical Co.
Manufacturers 1421 N. MAIN

Cream-O

Do You Like Whipped Cream?

Sold by your grocer. Vote the labels.

CREAM-O MFG. CO.
609 West Jefferson. Phone 22861.
Made in Los Angeles.

Aquazone Oxygen Water

Drink Aquazone to relieve fatigue and logyness. It supplies the system with nature's great re-vitalizing element, oxygen.
Vote our Coupon books.

Southern Cal. Aquazone Co.
3408-10 SOUTH MAIN
Phone South 3776

STOCKWELL MATTRESS

Sold by leading dealers. Vote receipt.

L. W. STOCKWELL CO.
MANUFACTURERS

Mrs. Jack's SALAD DRESSING

7 Salad Dressings in 1

Look on the bottle for recipes.

Mrs. Jack's Products, Inc.
1237 FULLER AVE., HOLLYWOOD

Wall Paper Paints

Enamels, Varnishes, Brushes
Paper Tools, Paste, Supplies

Vote our receipts on all the above lines, bought from either store.

MATTHEWS PAINT CO.
719-21 South Hill St. Main 1025
219-21 S. Los Angeles St. 11085

POPPY CIGAR

Max Roth 5¢

These two cigars meet every taste. Vote the bands.

MAX ROTH CIGAR CO.

Wrigley
GUMS

Manufactured by
Wm. Wrigley, Jr. and Company
Chicago

Glover's
Tar-O-Septic
Liquid
SHAMPOO
And Hair Tonic

Glover's Tar-O-Septic Hair Tonic and Liquid Shampoo keep milady's hair in wonderful condition.
Vote the labels.

THE GLOVER CO.
905 Sunset Blvd.

Sunset
Marshmallow Creme

is best on pies, puddings, fruits, salads, cakes, jellos, fudges, cookies, ice cream, etc. "Sunset" Marshmallow Creme labels good for 250 votes each.

E. J. LOUIS, Gen. Mgr.,
Phone 65047.
742 Merchant St., Los Angeles.

DYANSHINE

dyes as it shines, it polishes and preserves your shoes. 50c at all dealers. Cartons get 500 votes each.

BARTON MFG. CO.
WACO, TEXAS

OCTAGON

Save and Vote

(Subscribe at Contest Office.)

PRINTING

The best is the cheapest. We do only the best. Let us prove this on your next job of printing.

Vote our receipts.

THE MEAD PRESS
H. LEWIS HAYNES, Genl. Mgr.

Specialists in Commercial Printing
326 So. Los Angeles. Phone 67040

Life Insurance

Is an asset every thrifty man has. Protect yourself and your loved ones.
The company to insure with is

Pacific Mutual Life Insurance Co.

Get in touch with Home Office Agency, for rates.
Vote receipt for the first premium you pay—1000 votes for every dollar.

Try them once and you'll wear them always!

Sidley GARTERS

PICTURES ART GIFTS FRAMES

For the best in good pictures at reasonable prices—come to Green's Art Store. Also Frames, Mirrors, Art Gifts, etc.

Vote our receipts.

GREEN'S ART STORE
825 So. Hill.

DRY CLEANING
AND DYEING

We know how—let us prove it. Buy and vote our Coupon Books —Vote our work slips, too.

Fanset DYE WORKS None Better

1010 S. San Pedro. Main 4342.

Cannard's Futrelief

The Healing Foot Lotion

It Quickly Relieves and Heals Tired, Aching, Burning Feet.
One trial will convince you. Money returned if dissatisfied.
On sale at all leading drug stores. Accept no other. Vote the labels.

Dr. B. Cannard
Manufacturer.
804 Haas Bldg.

FURNITURE

Vote our receipts.

Standard Furniture Co.
836 So. Hill St.

Union Gasoline

Vote Union coupon books, good wherever Union Gasoline and Aristo Oil are sold. Vote backs of books.

UNION OIL CO.

AUTOMOBILE TIRES

Satisfactory Service Counts for much in buying Tires. When you buy from Nelson & Price, you are assured service, price, attention and correct mileage.
Vote our receipts.

NELSON & PRICE
1056 South Olive

I AM "GRIN"
U HAVE HEARD SO MUCH ABOUT

"Grin" Furniture Polish cleans and polishes enameled and mahogany woodwork like new. Also celluloid and Persian Ivory. Will not harm the finest finish.
Vote the labels.
Also vote the labels for Auto Polish.

The Grin Co.
3460 S. HOOVER
Vermont 3040

INSURANCE
FIRE
AUTOMOBILE
BURGLARY

Vote our premium receipts covering general lines of insurance—good, sound protection, plus votes.

Seeley-Dale & Co.
1060 Broadway

Protect Your Car

—with the wonderful Goza Combination Bumper and Lock. Absolutely theft-proof. A demonstration will prove it.

Vote our receipts.

Goza Combination Bumper and Lock
940 SANTEE 11166

"J-E"
No Water Storage Battery

It never needs water—never needs refilling—never needs repairs—never needs attention. It has a jelly instead of the liquid electrolyte.
"Seeing is believing."
Vote the "J-E" receipts.

J-E Battery Co.
3100 S. Figueroa

CLUNE'S
Broadway Theater

Where the best of the world's Cinema art is shown first.

528 South Broadway

Buy our $1 coupon books of admissions, good for 1000 votes each, regular.

Cool, Comfortable—with High-Class Entertainment

BANK
YOUR MONEY

That's the best part of thrift, and you get votes, too, if you open a new account.

Vote duplicate deposit slip on first deposit. Ask for it when opening the account.

COMMERCIAL NATIONAL BANK
401 SOUTH SPRING

TRAIN HOLD-UP LOOT DWINDLES.

Bandits Get Less Than Three Hundred Dollars.

Official Denies That Crew Let Robbers Escape.

Angeleno Tells How He Gave Passengers Warning.

About $260 and one diamond ring was obtained by two masked bandits who held up the Los Angeles Limited, No. 7, of the Union Pacific, between Ogden and Salt Lake city Wednesday afternoon, according to J. Cruickshank, general agent of the passenger department, upon the arrival of the train in Los Angeles at 2:40 p.m. yesterday. Mr. Cruikshank met the train at Las Vegas Wednesday night and interviewed members of the train crew and passengers concerning the hold-up.

"So far as I have been able to learn, not more than five or six passengers were robbed," Mr. Cruickshank said, "and not more than $260 and one diamond ring were taken by the bandits when they jumped off the train. The train crew acted as promptly as it possibly could in such an emergency."

Charges that the members of the crew failed to act as promptly as they should have acted, thus allowing the bandits to escape, were made by C. I. Moore of 801 North Hollenbeck street, a passenger on the train.

CRITICISES CREW.

"Had the members of the crew pulled the bell cord and stopped the train when passengers requested them to, I feel sure the bandits would have been caught," Mr. Moore, who said one of the bandits robbed him of $40, told reporters at the Salt Lake station yesterday. Mr. Moore was mistaken by one of the bandits for Louis Arons of 829 West Eighth street, as the man who ran through the train warning passengers to hide their money and jewelry.

"So you are the guy who has been causing us all this trouble. You come with me," the bandit is said to have remarked to Mr. Moore as he led the latter to the rear car. Mr. Moore and other passengers convinced the bandit that Mr. Moore was not the man who had spread the alarm through the train and the bandit contented himself with merely taking Mr. Moore's money. The Los Angeles man feared for a time, he said, that the bandit was going to shoot him.

Only one shot was fired on the train by one of the bandits, according to Mr. Arons, head of Barony, Inc., of this city, and that shot, he said, was aimed at him by one of the bandits.

TELLS OF SHOOTING.

"I had been in the dining car, and after my dinner I went to the observation car, intending to smoke," Mr. Arons told reporters. "When I got to the door of the observation car I found it locked, and immediately I suspected something was wrong. I called a porter and told him the door was locked and asked him why. The porter said he didn't know, so I returned to the car, and, rounding the passageway, I glanced into the barber shop.

"There I saw a masked man holding up a passenger. Thinking I had been unobserved I tiptoed backed to hurry away when the bandit spied me, and, with a curse, ordered me to come back. I turned and ran and he ran into the passageway and fired one shot at me.

"It missed me, however, and I ran ahead, warning the passengers as I ran through the cars to hide their jewelry and money. In the dining car the waiters and the dining car conductor seemed afraid to do anything, and the latter was concerned about the money belonging to the company. I took it from him and hid it under the carpet in the aisle.

"Then I grabbed some menu cards, and, writing messages on them, wrapped them about baked potatoes I found on a table and tossed them out the window as we were going through some little town.

"I saw a section hand pick up one of the notes, read it and laugh.

"The next note was similarly unheeded by another section hand, but the third one had its effect, I think, for I saw the finder run toward a little shanty where I think there was a telephone."

THOUGHT IT FILM.

Fred C. Arto of Houston, Tex., brother of Florence and King Vidor, cinema stars, thought the whole affair was being staged by some cinema company, he said, upon arriving in Los Angeles.

"None of the women was molested," said Mrs. Jennie Seymour, Long Beach apartment-hotel owner, another passenger on the train. "The bandits told all to hold up their hands, but they never bothered us," she said. Mrs. Seymour says she hid her diamond rings in her mouth.

Discussing his contention that had the crew acted promptly as the train was drawing into the outskirts of Salt Lake City, the pair could have been nabbed, Mr. Moore said: "I saw a yellow auto near a lumber yard where the train stopped when the robbers pulled the bell cord. Soon after the bandits jumped off I saw that car rush away. It is my belief they escaped in it."

PLANT CARRIES ITS OWN "KICK."

Farm and Tractor Section of "Times" to Tell of Utility Growth.

If ever Mexico goes dry, prohibition agents will turn in many charges for overtime trying to subdue the ambitious maguey plant, which furnishes the greater part of the hilarity in the Land of Manana. Maguey, as described in Sunday's Farm and Tractor Section of The Times, is not only the source of pulque and tequila, the national drinks of Mexico, but is the great utility plant of that country. A woman resident of Los Angeles, just returned from a stay of some months in the southern republic tells entertainingly of the plant. The article is illustrated with nine pictures, printed in the rotogravure process.

Good-bye, Asiatic fig! The California Smyrna fig, called the Calimyrna, has made such progress in American markets as a superior article that the foreign fig is about to be crowded out. An illustrated article in this number describes the infant fig industry of the State.

The fall fair season has opened, and live stock is given prominence in Sunday's Farm and Tractor.

"Where Water Pumps Water," is the title of an unusually interesting article, amply illustrated, telling of the ingenuity displayed by Banning almond growers in providing water for their crops.

Review the farm news of the Southwest in the Farm and Tractor Section, and read Henry Kruckeberg's poultry suggestions, and Ernest Braunton's hints on gardening.

WHY DO YOU CODDLE CORNS?

A Simple Touch Can End Them and At Once

Why pare a corn and keep it?
Why pad it and let it remain?
Or why treat it in old ways, harsh, crude and uncertain?

Millions have found a new way. It is Blue-jay—the plaster or the liquid. A touch applies it, and the pain stops instantly. Then the whole corn quickly loosens and comes out.

The way is gentle, scientific, sure. A famous expert evolved it. A world-famed surgical dressing house produces it.

In it freeing thousands of people—why not you? Try it on one corn and you will always let it end yours. Start tonight.

Your druggist has

Liquid or Plaster
Blue-jay
Stops Pain Instantly
Ends Corns Quickly

Cuticura Is Wonderful For Your Hair

On retiring rub spots of dandruff and itching with Cuticura Ointment. Next morning shampoo with Cuticura Soap and hot water. This cleanses the scalp of dandruff and promotes hair health.

Sample Each Free by Mail. Address: "Cuticura Laboratories, Dept. 33H, Malden 48, Mass." Sold everywhere. Soap 25c. Ointment 25 and 50c. Talcum 25c. Cuticura Soap shaves without mug.

SUNDAY IS VISITOR TO BURCH CELL

Evangelist Saw Suspect When He Was Baby; Split in Kennedy Defense Denied

Billy Sunday, accompanied by "Ma" Sunday, renewed old acquaintances yesterday at the County Jail. He called upon Arthur C. Burch, accused jointly with Mrs. Madalynne Obenchain of the murder of J. Belton Kennedy.

The evangelist said he made the visit just to renew old acquaintances dating back to a time when he delivered a call for sinners in a Methodist church on the West Side in Chicago. At that itme, about thirty years ago, he saw a baby boy and that was Arthur Burch, son of Rev. William A. Burch.

Mr. Sunday said a few words reminisicent of old times in Chicago and of Chicago, said "howdy" to Burch, shook his hand and, wishing him good luck, said good-by.

Rev. Mr. Burch yesterday made preparations to go back to Chicago.

"I will have full charge of the defense of Mrs. Obenchain and Mr. Burch," said Paul W. Schenck yesterday afternoon when informed of a report that he had withdrawn from the case.

"There was some slight doubt yesterday as to whether or not financial arrangements which would keep me in the case would be made, but they have now been completed to th entire satisfaction of my clients, their friends and myself, and I will be in charge of the defense for both of them. That is now settled beyond any question."

Charles E. Erbstein, prominent Chicago criminal lawyer, has been asked to take charge of Mrs. Obenchain's defense, according ot dispatches received last night from Chicago which quoted Mr. Erbstein as word from the Obenchains. "I received a telegram from Los Angeles asking me if I would consider taking the case. I am willing. It's up to them."

Mr. Erbstein has a remarkable record of winning criminal cases, especially where women have been concerned.

ATTACKER PUT TO FLIGHT BY WOMAN.

Passing a dark corner near her home at 566 Sierra street about midnight Wednesday, Mrs. Carmen Cianci was attacked by a young man, she reported to the police last night. She said he accosted her with an invitation to go with him, and when she refused and screamed for help, he put his hand over her mouth and made an effort to drag her away. She said she fought him off and ran to her home nearby.

Phone Your Grocery Order Early

Hamburger's
Established 1881

Phones, Broadway 1168
Home 10063

Store Open All Day Saturdays

The "Trade Winds" of Good Value Bring a Hamburger Event—Offering

The New Season's Favorite Silks at 1.95

Silks of the moment—softly draping, beautifully lustrous weaves that have been known only in the realm of fashion just long enough to be widely proclaimed as the vogue—and far too new and popular to carry so low a price! A price that comes only with Hamburger's "Trade Wind" events.

40-Inch Vampire Crepe, a leading value at 1.95
40-Inch Satin Charmeuse, so favored, is also 1.95
40-Inch Canton Crepe, still leader of the mode 1.95
40-Inch Crepe de Chine at a new price level 1.95
36-Inch Satin Radiance, a happy surprise at 1.95
40-Inch Black Swiss Taffeta, another feature 1.95
36-Inch Chiffon Taffeta, a rare value at 1.95

Butterick, McCall, Pictorial Patterns at Hamburger's

(Hamburger's—Main Floor—Today)

A "Trade Wind" Event of Charming Summer Frocks

Succumb to a Final Price Reduction

5.00

It is a pity that sixty frocks—and only sixty—remain to go into this first "Trade Wind" Apparel Event. For surely more of piquant styling, daintier colors and a wider variance of fashion never before was presented at so low a price.

Smart ginghams for practical wear—the beautiful dotted Swiss, organdy and voiles for afternoon—smartly conservative styles that will serve another season quite as fashionably as they will the remainder of this. Sizes 14 to 44.

Silk Dresses for Women and Misses, 12.75
Silk Dresses for Women and Misses, 18.75

Two compelling groups with low price and style variety to recommend them. All sizes and fashions for every occasion in a woman's day.

Coats for Women and Misses, 18.50
Coats for Women and Misses, 23.75

With the first hint of fall—the coat becomes a most important feature of the wardrobe—and here is economy—with smart styles and typical Hamburger quality to further tempt one. All sizes.

Suits for Women and Misses, 18.75
Suits for Women and Misses, 23.75

Spring and summer suits in Hamburger's stocks — but models that may serve equally well for early fall for the women who take advantage of this value opportunity. All sizes.

(Hamburger's—Second Floor—Today)

Fibre Scarfs, 4.95

With fall there always comes a fashion for color—and more particularly color in scarfs—the gay stripes, blocked and plain weaves being typical of the jauntily convenient little "throws" that give just the added warmth one needs. These identical scarfs for women were 6.75! Main Floor.

Stamped "Jumpers," 95c

Just as everyone wants a "jumper frock" along come the "trade wind" events with the most attractive linen finished Indian Head models in rose and Copenhagen—stamped with very simple designs, yet so effective as to make them a hundred times more attractive worked in the pretty colors. Sizes 10, 14, 18 and 20 years. Third Floor.

Wool Skirtings, 3.95 Yd.

What would autumn be without a stunning wool plaid or stripe skirt—to wear to business or on the glorious hikes and motoring trips? It certainly isn't worth while doing without one when you have a choice of 6.00 and 8.00 materials, 54-inch width, for only 3.95 yard! Remember, too, Hamburger's tailor cuts and pins your skirt free of charge. Main Floor.

Corsets, Special at 2.85

—and better still, "Royal Regent" corsets—in the typically comfortable, perfectly fashioned "Royal Regent" styles. Beautiful brocades make them a rare surprise at 2.85. Low bust, long hip models, sizes 21 to 30. Second Floor.

Royal Regent Corsets, very special at....1.48
Complete Line of Pink Bandeaux at 39c

Women's Hosiery, 95c

Silk and fibre stockings—the regular 1.15 quality that wears so perfectly and fits so beautifully for a semi-fashioned model, that women have come to demand them for general wear. All the lustre of pure silk—and superb wearing qualities—these are both assured—even at as low a price as 95c. All sizes in black, white, cordovan. Main Floor.

Women's Union Suits, 75c

Women's knit union suits from one of the most prominent manufacturers in the country—but we cannot tell you his name because the price is lowered 'way below the usual level. Fine cotton, light weight, low neck, sleeveless and cuff or loose knee styles. White and pink in all sizes. 36 to 44. Second Floor.

Walnut Fudge, 25c lb.

"Famous for Quality" fudge—so you know it is deliciously fresh—as creamy as can be—and at 25c 'way underpriced. It was but recently reduced to 40c a pound for every day selling—so for Friday only this lower price of 25c will be effective. Main Floor.

New Fall Robes, 3.95

The soft, serviceable corduroy robes—with all the pretty colors and becoming styles to make them the more appealing to women of all types. In the same new shipment there are some models at 5.00—the group including both plain and brocaded styles. Second Floor.

Philippine Gowns, 1.95

Philippine gowns—the prettiest we have ever had at 1.95—and that is saying a great deal—as all the women who have shopped for gowns at Hamburger's will testify. Every stitch of the beautiful embroidery hand made—with so many styles to select from that the question becomes—not shall I buy but how many! Second Floor.

Petticoats at 4.95

Jersey, jersey top and taffeta and Surrenta—just the models that every woman will be wearing with fall suits and frocks. Colors and styles are so varied that personal preference need be your only guide as to choice. All sizes at this low marking. Second Floor.

Scissors, Shears, 69c

The sales of sales—with so many, many sizes that every woman is sure to find just what she wants. When we tell you they are the regular 1.00 scissors—the question of economy will surely be settled to the satisfaction of everyone. Main Floor.

Tooth Brushes, 19c Ea.

Shape, size, hard, medium or soft bristle—just anything you want in the way of tooth brushes—at a far lower price than you will find under ordinary circumstances. Main Floor.

Anita Tooth Powder, 25c value at 12½c

Every College Bound Man or Maid Wants Good Looking Luggage

—because anyone who has been away to school knows how important one's luggage is—and those who go for the first time this year are SURE that they will be judged by their luggage—and so they will.

Hamburger's Wardrobe Trunk at 26.50

—solves the questions very satisfactorily—for it meets with economy requirements as well as the demands of particular young men and women. Steamer or medium sizes, cretonne lined, with large shoe pockets and hat box in addition to drawers and hangers.

"Hamburger's Special" School Trunk, 32-inch size, special 11.95
Splendid Tan Leather Suit Cases, 24-inch size, special 9.75

(Hamburger's—Fourth Floor—Today)

La Tausca Pearls—A Sale, 5.00

Guaranteed, indestructible pearls bearing the name "La Tausca"—the criterion of perfection in pearls—and more than that, 7.50 and 10.00 strands, purchased by Hamburger's at a concession that makes the 5.00 sale price possible.

Two of the most wanted lengths—18 and 24-inch—the perfect graduation, rich flesh-tinted lustre and perfect matching making them worthy of the phrase, "The finest pearls we have ever offered at 5.00!"

(Hamburger's—Main Floor—Today)

OLD REALTY CONCERN IS DISSOLVED.

The Wright-Callender-Andrews Company is Split Up Into Three Firms.

Official announcement of the dissolution of an old-established realty firm, the Wright-Callender-Andrews Company, was made by officials of the organization yesterday, the change becoming effectively immediately. The company, one of the oldest in the business in the city, has been actively engaged in realty operations in Los Angeles for almost twenty-five years, having been established under the name of Wright & Callender in 1897.

The statement issued yesterday in regard to the dissolution of the firm is as follows: "Mr. Wright, under the firm style of Gilbert S. Wright, is remaining in the old quarters of the company, 403 South Hill street, retaining the old telephone number, and will handle the sale, rental and management of residence property and office buildings, and the handling of acreage and mortgage loans, retaining the present organization, accounts and records of these departments. All matters pertaining to these departments should be referred to him, and will be handled as in the past.

"Mr. Callender has formed a partnership with Mr. C. T. Manwaring, for the past several years the manager of the insurance department of the company, under the firm name of Callender-Manwaring Company, and has opened offices at 740-747 Pacific Mutual Building, telephone 10747, where they will conduct a general insurance business, taking over all the business and accounts, as well as the working organization of this department. All insurance matters connected with the present company should be taken up with them and will receive the same care and attention as formerly.

"Mr. Andrews, under the name of Charles G. Andrews Company, has opened offices at 714-718 Pacific Mutual Building, for the sale, leasing and management of business property, taking over the business, accounts and organization of this department. All business in this department should be taken up with the new firm, where it will receive the same capable and courteous treatment as formerly.

"We take this occasion to thank our many friends and clients for their past favors, and to bespeak their good will for the respective new firms, which, specializing in their respective lines, can give even better service than in the past."

FOURTH POWER PLANT IS ASKED BY EDISON.

COMPANY WOULD START NEW BIG CREEK-SAN JOAQUIN DEVELOPMENT.

Application has been made to the State Railroad Commission by the Southern California Edison Company, it was announced yesterday, for a certificate of public necessity that it may immediately start work on the construction of the fourth huge power plant on its Big Creek-San Joaquin water sheds.

Advices received yesterday by Vice-President G. C. Ward, in charge of construction, are that the force of 2500 trained men under E. R. Davis, manager of construction, will soon move six miles down the San Joaquin River and begin work on the new property which will be known as Big Creek Plant No. 3. It will have an installed capacity of 70,000 horsepower, and an ultimate capacity of 200,000 horsepower. The initial installation will consist of two generating units of approximately 25,000 kilowatts each.

The record-breaking speed with which the construction forces of the Edison company completed the Big Creek Plant No. 8 on August 11 gives the assurance that the first unit of the new plant can be brought into service by April, 1923, and that the second unit can be connected up by July, officials of the company say.

Mr. Ward says that a diversion dam will be constructed on the main San Joaquin River at a point six miles below the new power house No. 8, and that the water will be conducted through tunnel lines approximately six miles in length and twenty-three feet in diameter to the intake of the new power house, the estimated output from which, during 1923, will effect a saving of 1,000,000 barrels of fuelo il in the generation of electric energy.

HOSPITAL FOR HARBOR.

Council Authorizes Establishment of Emergency Branch.

Los Angeles Harbor district residents were successful yesterday in their efforts to secure an emergency hospital, the City Council having authorized Police Surgeon Goodrich to proceed at once to establish a branch hospital at the harbor. The employment of a salaried assistant Health Commissioner to have charge of the establishment was authorized by the Council.

BERRY BAIL PEND[...]

Physicians Say Convicted [...] Will Be Ill if Kept Con[...]

Whether Otis B. Berry, [...] assistant cashier of a local [...] convicted of aiding bunko [...] in their activities in this city, [...] admitted to bail pending [...] of his case, was a question [...] decided yesterday. Three [...] of physicians, saying Berry [...] to contract a serious illness [...] tinuously confined, were filed [...] day before Judge Walton J. [...] sitting in Judge Reeve's cou[...] hearing on the application [...] tinued until Tuesday.

IN BANKRUPTCY COU[...]

An involuntary bankrupt[...] tion against the Auto Super[...] Company, was filed in the [...] States District Court yester[...] E. T. Means, L. D. Shu[...] Stewart Menzies, creditors [...] corporation. The debts a[...] $1345.90. Various acts of [...] ruptcy are charged again[...] members of the firm. Edw[...] Boggs, a salesman, filed a [...] in bankruptcy, giving his [...] $1761.17, with no assets. [...] H. Rothwell, an advertising [...] itor, filed a similar petition [...] ing his liabilities to be [...] and his assets as $800, all [...] exempt under the law.